AUCTION REVIEW FOR 1995

# Mid-Atlantic Thoroughbred®

May/June 1996 $3.50

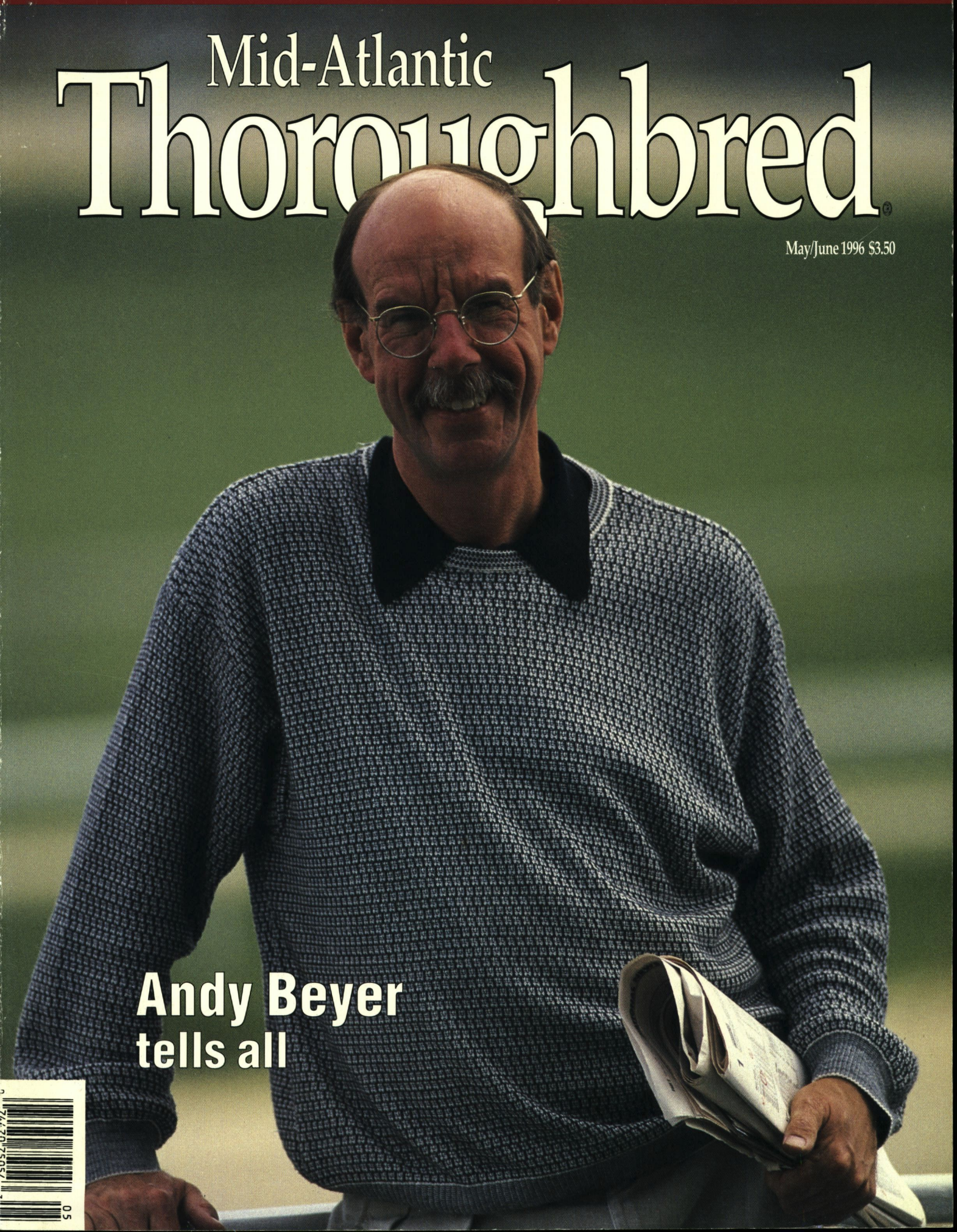

## Andy Beyer tells all

# CITIDANCER

Ch., 16 h., 1987, by Dixieland Band—Willamae, by Tentam

## April, 1996: Three Stakes Winners and a Record Yearling's Winning Debut

DOUBLE JAY

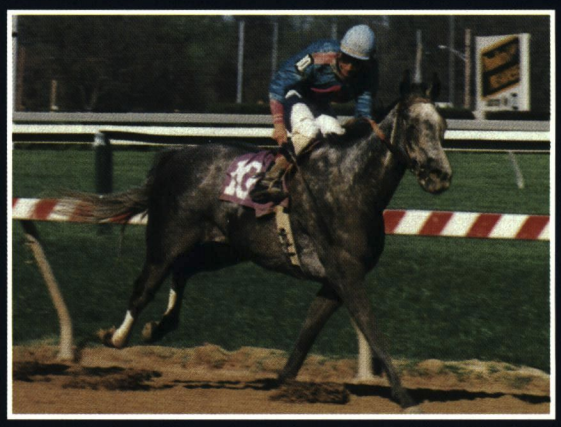

### April's Added-Money Winners...

*Clockwise from above:* DANCE FOR JAN (owned by John T. Jones) takes $30,000 Smart Halo S.; DANCE FOR DECEMBER (owned by Marion Scullin and Thomas Scrivener) wins $30,000 Loser Weeper S.; two-time champion Maryland-bred URBANE (owned by Jan, Mace, and Samantha Siegel) gallops in $100,000 Geisha H.

### ...And A Rising 2-Year-Old Star

*Below:* LATIN DANCER, the all-time record Timonium yearling at $210,000 in October of 1995, breaks his maiden at Keeneland in first start (owned by the Siegels).

SUSAN LUSTIG

LYDIA WILLIAMS (3)

ALLEN'S PROSPECT, by Mr. Prospector
$7,500 Live Foal

CARNIVALAY, by Northern Dancer
$6,000 Live Foal

COMPELLING SOUND, by Seattle Slew
$3,000 Live Foal

PRESS CARD, by Fappiano
$4,000 Live Foal

COUNTRY LIFE FARM

Established 1933
MARYLAND'S OLDEST THOROUGHBRED BREEDING FARM
BIRTHPLACE OF HORSE-OF-THE-YEAR CIGAR
Josh or Michael Pons ♦ P.O. Box 107, Bel Air, Maryland 21014 ♦ (410) 879-1952 or 877-7422 ♦ Fax (410) 879-6207

# REMINDER!

## Nominations Close May 24!

# Eastern Fall Selected Yearling Sale

## September 29-30*

*Timonium Sales Pavilion~Timonium, Maryland*

**Open session entries close Aug. 5th*

For further information or nomination forms:

Fasig-Tipton Midlantic Tel. (410) 392-5555 Fax (410)392-5556

FASIG-TIPTON

*Tradition. Service. Success since 1898*

# CONTENTS

May/June 1996

# In this issue

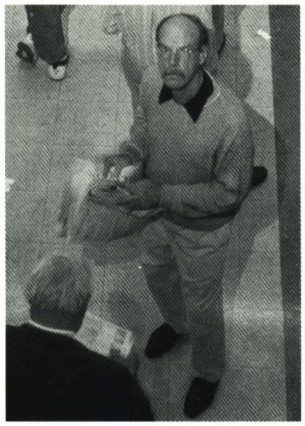


## 22
## The world according to Andy Beyer
Handicapping guru tells all
in interview with Tim Capps.

## 30
## New Jersey tracks hedge bets on future
Innovation is name of the game
as squeezes come from all directions.

## 36
## Mid-Atlantic-breds star in Dubai
Cigar wins inaugural $4-million Dubai World Cup;
Soul of the Matter finishes a game second.


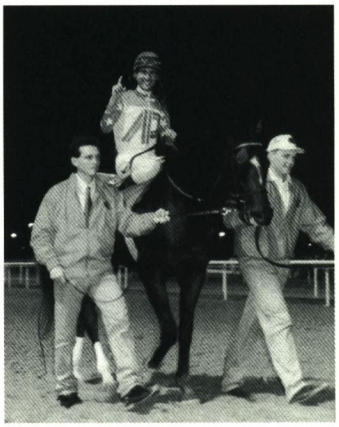


## 57
## 1995 Mid-Atlantic Auction Review


## NEWSMAKERS


39
**Cynthia and Walter Reese:**
New Jersey couple contends with success


## DEPARTMENTS


5
Calendar

8
Remarks from the gallery

9
Mid-Atlantic report

19
Obituaries

20
The Industry

38
Steeplechasing

40
Stallion news

43
Sire rankings

44
Stakes winners

49
Maryland newsletter

51
Pennsylvania newsletter


**Cover:** *Andy Beyer has informed, entertained, amused and sometimes infuriated thousands of racing fans, horsemen and track officials during a quarter-century of writing about the game. (Photograph by Neena Ewing)*

# 1996 Green Willow stallion roster

## BLOODLINES • RACING ABILITY • PROVEN SIRES

### Across the Field

Roberto—Grandma Lind
By champion and sire of leading sires. Full brother to G1 SW SCRIPT OHIO, half-brother to G3 SW YOUNG DANIEL.

### Eastover Court

Seattle Slew—Heavenly Cause
First foals yearlings of 1996. By 3-time champion out of 2YO champion. Half-brother to leading sire TWO PUNCH.

### Hay Halo

Halo—Hay Patcher
SW of $233,993. Half-brother to BROAD BRUSH. Sire of 5 SWs and 1995 SP 2YOs Thundering Halo and Ay Alo.

### In Case

Storm Cat—In Essence
Graded SP winner in England and U.S. By the nation's leading 2YO sire, from the sire family of HOLD YOUR PEACE.

### John Alden

Speak John—Nicoma
SW sire of 17 SWs, including millionaire LITTLE BOLD JOHN.
A/E per starter $40,496.

### Oh Say

Hoist the Flag—Light Hearted
SW sire of 20 black-type winners, 84% winners, $38,253 A/E per starter. Progeny earnings over $10.3 million.

### Raykour (Ire)

Dalsaan—Rose Ness
SW in England and G1 SP in England and U.S. By stakes-winning, stakes-siring son of champion HABITAT.

### Wollaston

Lord Gaylord—Nora Harvey
Graded SP winner, from family of LORD AVIE (by Lord Gaylord). Sire of SP SIR WOLLASTON. A/E per winner $46,857.

**Green Willow FARMS**

Ron and Carolyn Green, owners
956 Oak Tree Rd., Westminster, MD 21157
(410) 795-3438, Fax (410) 795-7844
Donald P. Litz, stallion mgr. (410) 771-4894

# 1996 Maryland Fund Stakes Schedule

## Two-Year-Olds

| | | | |
|---|---|---|---|
| November | Rollicking S | $60,000-guaranteed | 7 fur. |
| December | Md. Juvenile Championship | $100,000-guaranteed | 1⅛ mi. |

## Fillies, Two-Years-Old

| | | | |
|---|---|---|---|
| Oct./Nov. | Heavenly Cause S | $60,000-guaranteed | 7 fur. |
| December | Md. Juvenile Filly Championship | $100,000-guaranteed | 1⅛ mi. |

## Three-Year-Olds

| | | | |
|---|---|---|---|
| June 8 | Deputed Testamony S | $75,000-guaranteed | 1⅛ mi. Pimlico |
| June/July | Humphrey S. Finney S (T) | $60,000-guaranteed | 1⅛ mi. |
| Fall | Northern Dancer S | $100,000-guaranteed | 1⅛ mi. |

## Fillies, Three-Years-Old

| | | | |
|---|---|---|---|
| July 5 | Pearl Necklace S (T) | $60,000-guaranteed | 1⅛ mi. Laurel |
| Aug./Sept. | Twixt S | $100,000-guaranteed | 1 1/16 mi. |

## Three-Year-Olds and Up

| | | | |
|---|---|---|---|
| July 13 | Mister Diz H (T) | $60,000-guaranteed | 6 fur. Laurel |
| August | Find H (T) | $75,000-guaranteed | 1⅛ mi. |
| September | Taking Risks H | $40,000-guaranteed | 1 1/16 mi. |
| Nov./Dec. | Challedon H | $60,000-guaranteed | 7 fur. |

## Fillies and Mares, Three-Years-Old and Up

| | | | |
|---|---|---|---|
| July 20 | All Brandy H (T) | $75,000-guaranteed | 1⅛ mi. Laurel |
| September | Alma North H | $40,000-guaranteed | 1 1/16 mi. |

Over $200,000 in additional purse premiums at Laurel-Pimlico will be offered for registered Maryland-breds on selected unrestricted stakes throughout the year. At Pimlico 's spring meet, they include $25,000 premiums in the $50,000 ($75,000) **Miss Preakness S** run on May 16, the $75,000 ($100,000) **William Donald Schaefer H** (May 18) and the $50,000 ($75,000) **Lady Baltimore S** (June 1). Laurel's summer meet includes the $50,000 ($75,000) **Skipat S** (July 7).


# Mid-Atlantic Thoroughbred

Established in 1991, **Mid-AtlanticThoroughbred** is targeted exclusively to the Thoroughbred industry—the sport of racing and the agriculture of breeding—in Delaware, Maryland, New Jersey, North Carolina, Pennsylvania, Virginia and West Virginia. It is edited to serve a readership comprised of breeders, trainers, owners and enthusiasts.

Publisher/editor
**Timothy T. Capps**
Director of publications
**Barrie B. Reightler**
Managing editor
**Lucy Acton**
Research editor
**Cindy Deubler**
Advertising
**Molly Chaffinch**
Copy editor
**Marge Dance**

**Mid-AtlanticThoroughbred** (ISSN 1056-3245) is owned and published 6 times a year, bimonthly, by the Maryland Horse Breeders Association, 30 East Padonia Road, Suite 303, Lutherville-Timonium, MD 21093. (410) 252-2100; Fax (410) 560-0503. Subscription rate $20 per year. Subscription rate outside the U.S. $32 per year (surface mail), payable by U.S. money order or by bank draft payable in U.S. funds. Subscription rate for **Mid-AtlanticThoroughbred** and ***The Maryland Horse*** combined is $30. Combined subscription rate outside the U.S. $42 per year (surface mail). Subscription price included in annual membership dues to the Maryland Horse Breeders Association.

Third-class postage paid at Lutherville-Timonium, Md. 21093 and additional mailing offices.

POSTMASTER: Send address changes to **Mid-AtlanticThoroughbred,** P.O. Box 427, Timonium, Md. 21094.

*Single copies*: $3.50 current issue ($5 back issues past 12 months) plus $2 postage and handling. **Stallion Directory** (January-February issue) and **Statistical Review** (March-April issue), $5, plus $2 postage and handling.

**Mid-AtlanticThoroughbred** is mailed to paid subscribers; to licensed owners and trainers in the seven-state region; and to active members of those breeder associations which comprise the Mid-Atlantic Thoroughbred Council:

**Maryland Horse Breeders Association,** Timothy T. Capps, *executive vice-president*, P.O. Box 427, Timonium, MD 21094. (410) 252-2100.

**Thoroughbred Breeders' Association of New Jersey,** Stanley Panco, *executive director*, 231 Crosswicks Rd., Ste. 11, Bordentown, NJ 08505. (609) 298-6401.

**North Carolina Thoroughbred Breeders Association,** Marie Zadel, *secretary/treasurer*, 2017 Orange Factory Rd., Bahama, NC 27503. (919) 471-9820.

**Pennsylvania Horse Breeders Association,** Mark A. McDermott, *executive secretary*, 701 E. Baltimore Pk., Ste. C-1, Kennett Square, PA 19348. (610) 444-1050.

**Virginia Thoroughbred Association,** Deborah Norden, *executive director*, 38 Garrett St., Warrenton, VA 22186. (703) 347-4313.

**West Virginia Thoroughbred Breeders Association,** Suzanne Moscarelli, *executive director*, P.O. Box 626, Charles Town, WV 25414. (304) 725-3203.

Printed by CADMUS, INC., Easton, Md.

Printed in the U.S.A.



Copyright 1996
Maryland Horse Breeders Association, Inc.

# Events throughout the region

## Mid-Atlantic tracks

Atlantic City (N.J.)—June 7 to Aug. 31
Charles Town (W.Va.)—Jan. 12 to Dec. 17
Delaware Park (Del.)—April 13 to Nov. 10
Fair Hill (Md.)—May 27
Garden State (N.J.)—Jan. 12 to May 24
Laurel (Md.)—June 12 to July 23; Oct. 2 to Dec. 31
Meadowlands (N.J.)—Sept. 6 to Dec. 14
Monmouth (N.J.)—May 25 to Sept. 2
Mountaineer (W.Va.)—Jan. 1 to Dec. 31
Penn National (Pa.)—Jan. 1 to Dec. 31
Philadelphia Park (Pa.)—Jan. 1 to Dec. 25
Pimlico (Md.)—April 3 to June 11; July 24 to Aug. 23; Sept. 3 to Oct. 1
Timonium (Md.)—Aug. 24 to Sept. 2

## Other tracks

Arlington Park—May 12 to Oct. 13
Belmont Park—May 1 to July 22
Calder—May 24 to Nov. 5
Churchill Downs—April 27 to June 30
Finger Lakes—April 5 to Dec. 3
Hialeah Park—March 17 to May 22
Hollywood Park—April 24 to July 22
Ladbroke DRC—April 12 to Nov. 24
Louisiana Downs—April 26 to Nov. 3
Rockingham—June 9 to Oct. 16
Saratoga—July 26 to Sept. 2
Suffolk Downs—Dec. 27 to June 8
Thistledown—March 1 to Dec. 16
Woodbine—March 23 to Dec. 5

## Mid-Atlantic auctions

Selected/Open Two-Year-Olds in Training/Horses of Racing Age, Fasig-Tipton Midlantic, Timonium Sales Pavilion, Timonium, Md. (410) 392-5555 or 252-5860. May 20.
Virginia Hunter & Bloodstock Sale, Herndon, Va. (540) 341-3464. June 15.
Eastern Fall Yearlings, Fasig-Tipton Midlantic, Timonium Sales Pavilion, Timonium, Md. (410) 392-5555 or 252-5860. Sept. 29, 30.

## Out-of-state auctions

June Two-Year-Olds in Training, Ocala Breeders' Sales Co., Ocala, Fla. (904) 237-2154. June 10, 11.
July Selected Yearlings, Keeneland, Lexington, Ky. (800) 456-3412. July 15, 16.
Selected Yearlings, Fasig-Tipton Kentucky, Lexington, Ky. (606) 255-1555. July 17.

## Spring hunt meets

Marengo, New Kent, Va. May 18.
Radnor, Malvern, Pa. May 18.
Georgetown, Leesburg, Va. May 19.
High Hope, Lexington, Ky. May 19.
Hard Scuffle, Prospect, Ky. May 25.
Fair Hill, Fair Hill, Md. May 27.


HORSES REALLY GO FOR
Go-Max™

Go-Max tastes better than other liquid supplements, with a thick, rich formula horses really love. Go-Max is made with pure cane molasses, yucca and other natural flavors, and contains no artificial colors. The thicker consistency means it coats the feed better, so your horse gets all the Go-Max he needs. And you get all the performance you want.

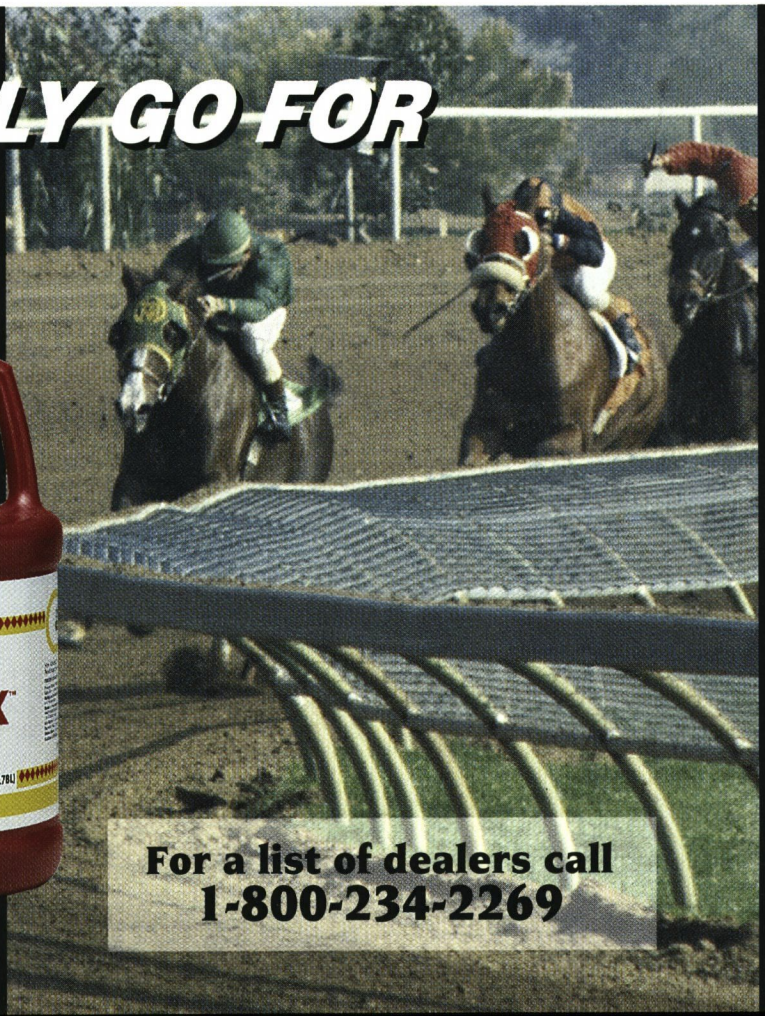


BEE SMART™

FARNAM COMPANIES, INC.
Bee Smart Products Division
P.O. Box 34820
Phoenix, AZ 85067-4820
©1995 Farnam Companies

## Upcoming stakes

### Atlantic City

*P.O. Box 719, Atlantic City, N.J. 08404*
*(609) 641-2190; N.J.:(800) 582-7004;*
*Pa., N.Y., Del., Md.: (800) 257-8603*
*Racing Secretary: Edward W. Vomacka*

June 22—**Caesars International Handicap-G1,** $500,000-guaranteed, 3 & up, 1 3/16 mi., turf. (late closing May 24)

June 28—**Jersey Shore Breeders' Cup-G3,** $100,000-added (includes $50,000 Breeders' Cup Fund), 3-year-olds, 6 fur. (closes June 14)

July 24—**Matchmaker Stakes-G2,** $100,000-guaranteed (stallion seasons to be announced), fillies and mares, 3 & up, 1 3/16 mi., turf. (late closing June 28)

### Delaware Park

*P.O. Box 6008, Wilmington, Del. 19804*
*(302) 994-2521; (800) 441-6587*
*Racing Secretary: Chris Warren*

May 19—**Sweet & Sassy Stakes,** $50,000-guaranteed, fillies and mares, 3 & up, 6 fur.

June 9—**Delaware Oaks,** $50,000-guaranteed, 3-year-old fillies, 1 mi., turf.

June 15—**Obeah Stakes,** $50,000-guaranteed, fillies and mares, 3 & up, 1 1/16 mi.

June 30—**Kelso Stakes,** $50,000-guaranteed, 3 & up, 1 1/16 mi.

July 7—**Rosenna Stakes,** $50,000-guaranteed, fillies and mares, 3 & up, 1 1/16 mi., turf.

July 14—**Delaware Handicap-G3,** $200,000-guaranteed, fillies and mares, 3 & up, 1 1/4 mi.

July 14—**Kent Stakes,** $50,000-guaranteed, 3-year-olds, 1 1/8 mi., turf.

### Garden State

*P.O. Box 4274, Cherry Hill, NJ 08034*
*(609) 488-8400; (800) 247-4771*
*Racing Secretary: Edward W. Vomacka*

May 17—**Vineland Handicap-G3,** $50,000-guaranteed, fillies and mares, 3 & up, 1 1/8 mi., turf.

May 24—**Jersey Derby-G2,** $150,000-guaranteed, 3-year-olds, 1 1/16 mi., turf.

### Laurel Park

*P.O. Box 130, Laurel, Md. 20725*
*(301) 725-0400; (800) 638-1859*
*Racing Secretary: Thomas J. Baker*

June 15—**Walter Haight Handicap,** $50,000-guaranteed, 3 & up, 1 1/8 mi.

June 22—**Very Subtle Breeders' Cup Handicap,** $50,000-added (includes $25,000 Breeders' Cup Fund), fillies and mares, 3 & up, 6 fur., turf.

June 29—**Housebuster Handicap,** $50,000-added, 3 & up, 6 fur.

June 30—**Davona Dale Handicap,** $50,000-added, fillies and mares, 3 & up, 1 1/8 mi.

July 4—**Fort McHenry Handicap,** $100,000-added, 3 & up, 1 1/4 mi., turf.

July 5—**Pearl Necklace Stakes,** $60,000-guaranteed, registered Md.-bred 3-year-old fillies, 1 1/8 mi., turf.

July 6—**Baltimore Budweiser Breeders' Cup Handicap-G3,** $200,000-added (includes $100,000 Breeders' Cup Fund), 3 & up, 1 1/8 mi.

July 7—**Skipat Stakes,** $75,000-added (includes $25,000 Md. Fund), fillies and mares, 3 & up, 6 1/2 fur.

July 13—**Mister Diz Stakes,** $60,000-guaranteed, registered Md.-breds, 3 & up, 6 fur., turf.

July 20—**Cavalier Cup,** $35,000-guaranteed, 3-year-olds, progeny of stallions whose seasons were donated and sold through the 1996 VTA stallion auction, 7 fur.

July 20—**Frank J. De Francis Memorial Dash-G2,** $300,000-guaranteed, 3 & up, 6 fur.

July 20—**All Brandy Stakes,** $75,000-guaranteed, registered Md.-bred fillies and mares, 3 & up, 1 1/8 mi., turf.

July 21—**Chieftain Handicap,** $50,000-added, 3 & up, 1 1/16 mi., turf.

**OVERNIGHT STAKES**

June 16—**Sir Ivor Stakes,** $30,000-added, 3 & up, 1 1/2 mi., turf.

THE VIRGINIA
HUNTER &
BLOODSTOCK

**Summer Sale**

**Saturday, June 15, 1996**

**Frying Pan Park, Herndon, Virginia**

• Catalog auction of horses and ponies for show, hunt and pleasure.

• Entries available for inspection during performance demonstration at 10 A.M. sale day. Veterinarian on grounds for the convenience of prospective buyers.

*Catalog Entries Accepted until May 15, 1996*

For catalog or entry information call (540) 341-3464 • FAX 347-9713

**The Virginia Hunter & Bloodstock Sale, P.O. Box 3092, Warrenton, VA 22186**


June 23—**Bold Queen Stakes,** $30,000-added, 3-year-old fillies, 7 1/2 fur.

July 14—**Summertime Promise Stakes,** $30,000-added, fillies and mares, 3 & up, non-winners of a graded stakes, 1 mi., turf.

### Monmouth Park

*P.O. Box MP, Oceanport, N.J. 07757*
*(908) 222-5100; N.J.:(800) 822-9756;*
*Pa., N.Y. & Md.: (800) 631-2103*
*Racing Secretary: Michael P. Dempsey*

May 25—**John J. Reilly Handicap,** $35,000-guaranteed, registered N.J.-breds, 3 & up, 6 fur. (closes May 17)

May 27—**Red Bank Handicap-G3,** $100,000-guaranteed, 3 & up, 1 mi., turf. (closes May 13)

June 1—**Miss Woodford Handicap,** $75,000-guaranteed, 3-year-old fillies, 6 fur. (closes May 20)

June 2—**Fair Haven Handicap,** $35,000-guaranteed, registered N.J.-bred fillies and mares, 3 & up, 6 fur. (closes May 26)

June 15—**Eatontown Handicap-G3,** $75,000-guaranteed, fillies and mares, 3 & up, 1 1/16 mi., turf. (closes June 1)

June 15—**James A. Bradley Handicap,** $35,000-guaranteed, registered N.J.-breds, 3 & up, 1 mi. 70 yds. (closes June 8)

June 29—**Lamplighter Handicap-G3,** $100,000-guaranteed, 3-year-olds, 1 1/16 mi., turf. (closes June 15)

July 4—**Molly Pitcher Breeders' Cup Handicap-G2,** $200,000-added (includes $100,000 Breeders' Cup Fund), fillies and mares, 3 & up, 1 1/16 mi. (closes June 19)

July 5—**Bernie Dowd Handicap,** $35,000-guaranteed, registered N.J.-breds, 3 & up, 1 mi., turf. (closes June 28)

July 6—**Monmouth Park Breeders' Cup Oaks-G2,** $200,000-added (includes $100,000 Breeders' Cup Fund), 3-year-old fillies, 1 1/16 mi. (closes June 22)

July 7—**Open Mind Handicap,** $35,000-guaranteed, registered N.J.-bred fillies and mares, 3 & up, 1 mi. (closes June 29)

July 13—**Oceanport Handicap-G3,** $100,000-guaranteed, 3 & up, 1 1/16 mi., turf. (closes June 29)

July 14—**Long Branch Stakes,** $75,000-guaranteed, 3-year-olds, 1 1/16 mi. (closes June 29)

July 20—**Reeve Schley Jr. Stakes-G2,** $100,000-guaranteed, 3-year-old fillies, 1 1/16 mi., turf. (closes July 6)

July 27—**Salvator Mile Handicap-G3,** $100,000-guaranteed, 3 & up, 1 mi. (closes July 13)

Aug. 4—**Haskell Invitational Handicap-G1,** $750,000-guaranteed, 3-year-olds, 1 1/8 mi. (by invitation)

**OVERNIGHT STAKES**

May 25—**Spend a Buck Stakes,** $40,000-guaranteed, 3-year-olds, 1 mi., turf. (closes May 17)

May 26—**Politely Stakes,** $40,000-guaranteed, fillies and mares, 3 & up, 1 mi., turf. (closes May 17)

May 26—**West Long Branch Stakes,** $40,000-guaranteed, fillies and mares, 3 & up, 6 fur. (closes May 18)

May 27—**Revidere Stakes,** $40,000-guaranteed, 3-year-old fillies, 1 mi., turf. (closes May 18)

June 1—**Monmouth Beach Stakes,** $40,000-guaranteed, fillies and mares, 3 & up, 1 mi. & 70 yds. (closes May 24)

June 2—**Wolf Hill Stakes,** $40,000-guaranteed, 3 & up, 5 fur., turf. (closes May 26)

June 8—**Great Navigator Stakes,** $40,000-guaranteed, 3-year-olds, 6 fur. (closes June 1)

June 9—**Thomas J. Malley Stakes,** $40,000-guaranteed, 3-year-olds, 1 1/16 mi., turf. (closes June 2)

June 16—**Klassy Briefcase Stakes,** $40,000-guaranteed, fillies and mares, 3 & up, 5 fur., turf. (closes June 8)

June 22—**Bet Twice Stakes,** $40,000-guaranteed, 3 & up, 1 1/16 mi., turf. (closes June 14)

June 22—**Captive Miss Stakes,** $40,000-guaranteed, 3-year-old fillies, 1 1/16 mi., turf. (closes June 14)

June 23—**Blue Sparkler Stakes,** $40,000-guaranteed, 3-year-old fillies, 5 fur., turf. (closes June 15)

June 23—**Decathlon Stakes,** $40,000-guaranteed, 3 & up, 6 fur. (closes June 15)

June 30—**Safely Kept Stakes,** $40,000-guaranteed, fillies and mares, 3 & up, 6 fur. (closes June 22)

July 4—**Elkwood Stakes,** $40,000-guaranteed, 3 & up, 1 mi. (closes June 26)

July 6—**Ocean Hotel Stakes,** $40,000-guaranteed, 3 & up, 5 fur., turf. (closes June 28)

July 7—**Rumson Stakes,** $40,000-guaranteed, fillies and mares, 3 & up, 1 1/16 mi., turf. (closes June 29)

July 13—**Teddy Drone Stakes,** $40,000-guaranteed, 3 & up, 6 fur. (closes July 5)

July 14—**John McSorley Stakes,** $40,000-guaranteed, 3-year-olds, 5 fur., turf. (closes July 6)

July 20—**Colleen Stakes,** $40,000-guaranteed, 2-year-old fillies, 5½ fur. (closes July 10)

July 21—**Nauvoo Stakes,** $40,000-guaranteed, fillies and mares, 3 & up, 5 fur., turf. (closes July 13)

July 27—**My Frenchman Stakes,** $40,000-guaranteed, 3 & up, 5 fur., turf. (closes July 20)

July 28—**Tyro Stakes,** $40,000-guaranteed, 2-year-olds, 5½ fur. (closes July 19)

## Penn National

*P.O. Box 32, Grantville, Pa. 17028*
*(717) 469-2211; (800) 233-8238*
*Racing Secretary: Steven M. Kasperski*

May 19—**Danzig Stakes,** $30,000-added, registered Pa.-bred 3-year-olds, 6 fur.

June 2—**Lyphard Stakes,** $30,000-added, registered Pa.-bred 3-year-olds, 1 mi., turf. (closes May 25)

June 16—**Penn National Distaff Handicap,** $100,000-added, fillies and mares, 3 & up, 1 1/16 mi., turf. (closes June 5)

June 23—**White Rose Stakes,** $30,000-added, registered Pa.-bred 3-year-old fillies, 1 1/16 mi., turf. (closes June 15)

July 14—**Dainty Dotsie Stakes,** $30,000-added, registered Pa.-bred fillies and mares, 3 & up, 1 1/16 mi., turf. (closes July 6)

July 21—**"Big Fred" Brodbeck Memorial Handicap,** $30,000-added, registered Pa.-breds, 3 & up, 6 fur. (closes July 13)

## Philadelphia Park

*P.O. Box 1000, Bensalem, Pa. 19020-2096*
*(215) 639-9000; (800) 523-6886*
*Racing Secretary: James Beam*

May 25—**Foxy J G Stakes,** $35,000-added, registered Pa.-bred 3-year-old fillies, 6 fur.

June 15—**Race Street Handicap,** $35,000-added, registered Pa.-bred fillies and mares, 3 & up, 7 fur.

July 6—**Peppy Addy Stakes,** $35,000-added, registered Pa.-bred 3-year-olds, 6½ fur.

## Pimlico Race Course

*5200 Park Heights Avenue*
*Baltimore, Md. 21215*
*(410) 542-9400; (800) 638-3811*
*Racing Secretary: Thomas J. Baker*

May 16—**Miss Preakness Stakes,** $75,000-added, 3-year-old fillies, 6 fur.

May 17—**Gallorette Handicap-G3,** $100,000-guaranteed, fillies and mares, 3 & up, 1 1/16 mi., turf.

May 17—**Black-Eyed Susan Stakes-G2,** $200,000-guaranteed, 3-year-old fillies, 1⅛ mi.

May 18—**Sir Barton Stakes,** $50,000-added, 3-year-olds, 1 1/16 mi.

May 18—**William Donald Schaefer Handicap,** $100,000-guaranteed (includes $25,000 Md. Fund), 3 & up, 1⅛ mi.

May 18—**Maryland Breeders' Cup Handicap-G3,** $200,000-added (includes $100,000 Breeders' Cup Fund), 3 & up, 6 fur.

May 18—**Early Times Dixie Handicap-G2,** $200,000-guaranteed, 3 & up, 1⅛ mi., turf.

May 18—**Pimlico Distaff Handicap-G3,** $200,000-guaranteed, fillies and mares, 3 & up, 1⅛ mi.

May 18—**Preakness Stakes-G1,** $500,000-added, 3-year-olds, 1 3/16 mi. (supplementary nominations close May 15)

May 25—**Riggs Handicap,** $75,000-guaranteed, 3 & up, 1½ mi., turf.

May 26—**Roman Stakes,** $50,000-added, 3 & up, 5 fur., turf.

May 27—**Hilltop Stakes,** $50,000-added, 3-year-old fillies, 1 1/16 mi., turf.

June 1—**Lady Baltimore Stakes,** $75,000-added (includes $25,000 Md. Fund), fillies and mares, 3 & up, 1⅛ mi., turf. (closes May 16)

June 8—**Deputed Testamony Stakes,** $75,000-guaranteed, registered Md.-bred 3-year-olds, 1⅛ mi. (closes May 23)

### OVERNIGHT STAKES

May 15—**Gala Lil Stakes,** $30,000-added, fillies and mares, 3 & up who have never won a sweepstakes, 1⅛ mi.

May 26—**Gold Digger Stakes,** $30,000-added, fillies and mares, 3 & up, 5 fur., turf.

June 2—**Royal Vale Stakes,** $30,000-added, 3-year-olds, 1⅛ mi., turf. (closes May 16)

June 9—**April Run Stakes,** $30,000-added, fillies and mares, 3 & up, 1½ mi., turf. (closes May 23)

## NSA Stakes Series

### GRADE 1

$100,000-added **New York Turf Writers Cup,** 2⅜ mi., Saratoga, N.Y. Aug. 22.

$100,000 **Grand National,** 2⅝ mi., Far Hills, N.J. Oct. 26.

$100,000 **Colonial Cup,** 2¾ mi., Camden, S.C. Nov. 10.

### GRADE 2

$50,000-added **A.P. Smithwick,** 2 1/16 mi., Saratoga, N.Y. Aug. 1.

### GRADE 3

$30,000 **National Hunt Cup,** 2¼ mi., Radnor, Pa. May 18.

$30,000 **Hard Scuffle Stakes,** 3 mi., Prospect, Ky. May 25.

$35,000 **Noel Laing,** 2⅜ mi., Montpelier, Va. Nov. 2.

### OPEN STAKES

$25,000 **Coca-Cola Stakes,** 2½ mi., Lexington, Ky. May 19.

$25,000 **Daniel Van Clief,** 2¼ mi., Charlottesville, Va. Sept. 29.

$25,000 **Metcalf Memorial,** 2 mi., Red Bank, N.J. Oct. 19.

$25,000 **Champion Hurdle,** 3 mi., The Plains, Va. Oct. 19.

$25,000 **Crown Royal Stakes,** 2⅜ mi., Columbus, Ga. Nov. 2.


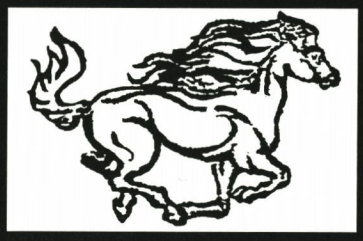

R❖L❖RICE INC.
HORSE TRANSPORTATION

*Professional, Peace-of-Mind Service*

❖ Local and long distance
❖ An I.C.C. carrier

1-800-753-3888

Bob Rice Glen Rock, PA

# Remarks from the gallery

by Raleigh Burroughs

## A crash course in horse breeding

The person who wishes to get into animal husbandry of any sort should start out small—like with hamsters.

The golden hamster is to be preferred over the larger Chinese or East Indian hamster. You don't want to be running all over Asia looking for breeding stock. It may seem a long way from hamsters to horses, but the fundamentals are the same. A significant difference is that, with the smaller animal, nobody has to hold the mare.

## A mare is a must

You'll be off to a solid start if you can pick up a well-bred 12-year-old mare who has produced a live foal every year since retired, after a successful racing career.

Look at it this way: the yacht vendors tell you frankly, "If you have to ask what it costs to run it, you can't afford it." The big difference is that horse vendors don't tell you.

As a potential (and inexperienced) buyer you'll be cordially welcomed by all vendors who are trying to vend a mare. However, documented proof reveals that a high percentage of "problem" mares are purchased by a high percentage of inexperienced buyers.

You may have a friend who is honestly anxious to help you get into the business—possibly saving you money. That seems fine, but don't forget the ancient Arabic proverb: "Horse traders have no friends."

Mares may be bought at the track, off the farm, or at public auctions. The one on the farm, most likely, is there because she doesn't belong anywhere else.

Mares who have been successful on the track are coveted by professional breeders. The beginner, unless he is loaded, won't have a shot at them. When an in-training mare is for sale, it usually is because she can't keep up with the other horses. Available sometimes are mares who have won a few races, but not lately. An owner has kindly feelings toward such ones, and would as soon sell his own daughter. But he'll continue to put her in $3,500 claimers.

## Best chance—maybe

Buying at a sale may be the best option, because the consignor has to tell the truth about his offering. This goes all the way down to "did not race because of an early injury which will in no way impair her usefulness as a breeding prospect." (This is known as the Hypocritic Oath.) Important to remember is what the experts call a "throwback." This is an animal of any sort who turns out to be a success even though his sire and dam weren't much. Go back a generation or two and you move into superior company. You could breed a throwback. Every day you read about such combinations producing worthwhile runners. Well, maybe not every day, but it has happened.

## Daily routine

The fact that your acreage is small is not important. It is a legend of the turf that a son of Rough'n Tumble was brought up in his owner's backyard and won $239,917. If the foal you rear on your lot does half as well, you've got no kick coming.

Early you will learn about veterinarians, farriers and superficial injuries. If you are fortunate enough to pick up an in-foal mare, you save a year in your breeding adventure. You will be told that 330 days should bring you to February 9. That will be during the week of the blizzard, but these things are not exact. By the time you're inured to the cold, the weather will break. The sun comes out and the mare foals on a sunshiny day. It doesn't always happen that way, but those are the times you remember.

## What follows

Ensuing steps are: breeding the mare to another stallion, rearing the foal and preparing him for sale. This routine is followed every year until you are rich enough to buy more mares—or run into tragic circumstances.

The suggestions offered here were taken from the notes of a breeder who has six full years of experience behind him! At the end of that time he was even, financially, and was able to retire. He is still working, but at a different trade. Such a way of going is suitable for all who would like to get out at the break-even mark. Anyone who follows these recommendations and ends up financially wrecked should remember that it IS a crash course. ❖

# What's happening within the seven-state region

## Delaware Park enters new era

Slot machines at Delaware Park are even more popular than predicted.

In January, $46.1 million was deposited in the 715 slot machines located in the casino-like setting on the second floor of the grandstand. In February, it was $83 million. Handle in March was $126 million.

The immediate beneficiaries are the state of Delaware, the race track itself, and the horsemen who race there. Approximately eight percent of the money bet is retained. By law, the track gets just over half and the horsemen get ten percent. The rest goes to the state and leases for the slot machines.

The share for purses works out to .075 percent of every dollar bet. So nearly $2 million accrued for purses in just three months. Which is why Delaware Park was giving out an astounding $132,000 per day in purses when its live race meet began on April 13.

According to William Rickman Jr., the track president, the "slots casino" has "recaptured the market we had 30 years ago."

On opening day, approximately 15,000 people were in the plant, evenly split between slots players and racing fans.

Delaware Park races have become a hot simulcast property. New and better stables have shipped in. The track plans to distribute $1 million in stakes purses during this meet, which continues until November 10.

Another 285 slot machines are due to arrive in mid-May, bringing Delaware Park up to its state-mandated limit of 1,000 machines. The numbers, already astronomical, will most likely go up.

*/Dick Jerardi*

## Breeders Classics return to Charles Town

The tenth running of the $330,000 West Virginia Breeders Classics will take place in the afternoon of October 6 at Charles Town.

"We started at Charles Town and staged our initial eight runnings there," said Classics founder and president Sam Huff. "Our board of directors felt that for the tenth anniversary, Charles Town was the place we should be."

Last year's Classics were held at Mountaineer Race Track & Gaming Resort.

As in prior years, the 1996 Classics will be featured on a half-hour ESPN telecast anchored by Chris Lincoln and Dave Johnson.

## Pennsylvania riverboats lack steam

Don't hold your breath waiting for those long-discussed riverboats in the waterways of Pennsylvania. The mayors of Philadelphia and Pittsburgh want them, but Governor Tom Ridge and the state legislature remain lukewarm.

Riverboat legislation has been stalled in committee for months because a committee chairman refuses to let it out. Other legislators are trying to make an end run around that committee. The end run, however, is a longshot. And even if it succeeds, the governor has said he will only approve of riverboats if the issue is put to voters in the form of a statewide referendum.

*/Dick Jerardi*

## Charles Town's fate hinges on VLTs

Purses, physical conditions and morale have hit an all-time low at Charles Town, according to horsepeople familiar with the West Virginia track.

The only possible hope for its future appears to be video lottery terminals. The track has found a potentially willing—and able—new proprietor in the form of Penn National Gaming Inc., which recently entered into a joint venture agreement to purchase Charles Town. But that deal is contingent on authorization of VLTs.

VLTs are legal in West Virginia, but local voters must approve them for use of specific counties. Voters in Jefferson County, where Charles Town is located, narrowly defeated the VLT proposal in 1994. A new referendum could be held this November.

Penn National Gaming, whose operation of Penn National race track and three current off-track wagering sites in Pennsylvania is considered one of the racing industry's biggest current success stories, announced its intention to "revitalize" Charles Town. "Of course our ability to proceed depends on the passage of a referendum by which voters approve the installation of VLTs at the track," said Penn National CEO Peter M. Carlino. "We believe Charles Town represents an ideal opportunity to add value by applying our management and financial skills."

In the meantime, the severely-depleted West Virginia Thoroughbred Development Fund is about to get some aid as a resolution approved by the West Virginia legislature in 1995 takes effect.

Starting July 1, the fund will receive a portion of the handle from races simulcast into Charles Town. The fund's share, initially amounting to .5 percent of the simulcast monies after expenses and distributions, will increase to one percent in 1997.

## Maryland to study slots

The Maryland horse industry's efforts to introduce slot machines at race tracks and OTB sites did not get results in the 1996 state legislature. However, there is hope for next year. The House Ways and Means Committee referred for summer study both the slots bill and the Maryland Racing Reform and Redevelopment Act, providing for various changes in laws relating to Thoroughbred racing.

## THA gathers momentum

The roster of member organizations in the Thoroughbred Horsemen's Associations grew to seven with the recent addition of the Delaware Park Horsemen's Association.

The THA, a regional group established a year ago with headquarters in Columbia, Md., recently held its first annual meeting. Michael T. Martin, a prominent New York owner/breeder and vice-president of the New York Thoroughbred Horsemen's Association, was elected to a second term as THA president. Also re-elected were Charles Andre, secretary, and Wayne Wright, treasurer.

The THA, with Alan Foreman as executive director, has successfully pioneered a multi-state licensing program involving Delaware, Maryland, New Jersey, New York and Pennsylvania. Other goals include a system of individual health care insurance for horsemen; creation of a championship racing series for older horses; and establishment of a regional stakes schedule that would eliminate the scheduling of competing stakes races at different tracks.

## Betting revived at Morven Park

Morven Park, in Leesburg, Va., will once again offer pari-mutuel wagering at its one-day steeplechase meet, to be held this year on October 12.

Legislation passed by the 1996 Virginia General Assembly and signed into law by Governor George Allen grants the Virginia Racing Commission authority to issue a limited pari-mutuel license to Morven Park.

Morven Park conducted Virginia's first pari-mutuel horse racing in 1991 and 1992. In a re-referendum conducted in Loudoun County in 1994, voters rejected pari-mutuels as part of an effort to block construction of a large race track in eastern Loudoun near Ashburn Farm.

New features at the 1996 Morven Park races will include national radio and television coverage, and closed circuit television in all sponsor tents.

Several sanctioned races on the flat and over fences will be restricted to horses foaled in Virginia. These will be the first recognized races ever conducted in Virginia for Virginia-bred horses.

For more information call Will O'Keefe, executive director of the Westmoreland Davis Memorial Foundation, at (703) 777-2414.

## Update on Virginia

### Appeals Court upholds license

Another chapter has been concluded in the long legal battle involving Colonial Downs, the planned first race track in Virginia. And this one may be the last.

The Virginia Court of Appeals, a three-judge panel, voted 2-1 on April 16 to uphold the Virginia Racing Commission's awarding of the race track license, in October 1994, to Colonial Downs owner Arnold Stansley.

For the last year and a half, unsuccessful race track license applicant James J. Wilson has appealed that decision through the courts. Wilson claims Colonial Downs was ineligible to receive the track license because it changed its financial structure after the application deadline. The Appeals Court rejected that interpretation.

"If we adopted (Wilson's) narrow definition of the commission's authority, we would frustrate the commission's ability to award licenses in a manner that would be 'in the best interests of the people of the Commonwealth,'" Judge Sam W. Coleman III wrote in the majority opinion.

Wilson indicated that he would not pursue his appeal in the state Supreme Court; however, his plans could change before the May 17 deadline. The Supreme Court has the option to decide whether or not it will hear the case.

### Track faces new deadline

Colonial Downs must reach a purse agreement with horsemen and conduct live racing at a permanent racing facility by July 1, 1997, or forfeit its off-track betting licenses, under a bill approved by the 1996 state legislature.

The bill (Senate Bill 65), sponsored by Senator Kenneth W. Stolle, was expected to be signed into law by Gov. George Allen Jr. on an emergency basis this spring, allowing it to take effect immediately.

The new law also calls for Colonial Downs's profits from OTB sites to be escrowed and monitored by the Racing Commission; these funds can only be used for the construction of the race track.

### OTB holds strong

Virginia's first (and so far, only) off-track betting site, opened February 17 in the town of Chesapeake, near Norfolk, continues to report strong figures.

An average of about $900,000 is wagered at the facility each week, and daily average handle is about $129,000. The per capita wagering figure—$158—is considered exceptional for a new market. "The per capita indicates we are attracting some sophisticated fans," said the Virginia Racing Commission's executive director Don Price.

## Interactive program on the way

Equibase Company has signed an agreement to provide extensive electronic data to You Bet International, Inc. ("You Bet!"), developers of an on-line service designed to give personal computer users the ability to experience the interactive aspect of horse racing in their own homes.

You Bet!, a publicly-held on-line entertainment company headquartered in Los Angeles, Calif., plans to use interactive simulcast technology to deliver live racing, as well as handicapping tools and information.

Equibase, established in 1990, is a partnership between The Jockey Club and the Thoroughbred Racing Associations.

## Business short course offered

The University of Louisville Equine Industry Program will offer a short course, "Applying Business School Insights to the Management of Equine Enterprises," in connection with Equitana USA, in Louisville, Ky., July 18 to 21.

Practical elements of economics, finance, accounting, marketing and equine business law will be included. All presentations will be delivered by University of Louisville Equine Industry Program faculty members. A special UofL certificate will be awarded to those attending all sessions of the course.

Registration is limited, on a first-come, first-served basis. For more information call the Equine Industry Program at (502) 852-7617.

## Foal crop numbers released

The final tally of North America's 1993 registered Thoroughbred foal crop is 37,095, with a few cases still pending, according to figures released by The Jockey Club.

The 1993 foal crop dipped 3 percent from the 1992 crop of 38,257, and marked the seventh consecutive year of decline. However, the numbers have been on an upswing since bottoming out at 34,700 in 1994. The North American registered foal crop of 1996 is estimated at 35,700, a gain of 1.4 percent on the 1995 estimate of 35,200.

## Jockey Club on Internet

THE REGISTRATION DEPARTMENT OF THE JOCKEY CLUB HAS EXTENDED ITS CUSTOMER services to Internet's World Wide Web. At http://www.jockeyclub.com owners and breeders can now complete name claiming forms and have access to a bulletin board for answers to questions about the Thoroughbred registration process.

Also available at the same site is a complete copy of *The Rules and Requirements of the American Stud Book* and of The Jockey Club publication *How to Identify a Thoroughbred*.

Roger Shook, vice-president of registration services at The Jockey Club, sees the Internet presence as a natural development from the remote name claiming, live foal and report of mares bred programs which the registry has made available on disk for some years.

"Our remote programs have been a help to breeders for some time, but their use has been limited to those with the expertise and equipment to feel comfortable with the technology," he said. "The Internet and a new computer awareness are bringing electronic communications within the grasp of everyone. Anything we can do to encourage use of the medium is a plus for everyone. And the great advantage is that the Internet is on call 24 hours a day, 365 days a year."

Shook said plans call for the registry web site to become increasingly interactive.

"Apart from the name claiming application, at present our web site is more of a reference library for our rules and any Jockey Club publications," he said. "It's also an in-box for e-mail, where breeders can type in their inquiry, attaching the relevant pedigree. We do the necessary research and sent back the answer the following day. Eventually, breeders should be able to complete virtually all registration procedures electronically."

Any subscriber to one of the commercial on-line services, such as America Online, Prodigy or CompuServe, automatically has access to the Internet. The new Jockey Club web site is linked to other Jockey Club services, including The Jockey Club Information Systems, Equibase and the Performance Horse Registry, and offers access to a wide range of other Thoroughbred-related sites.

## New York in-home simulcasts

New York's burgeoning telephone account wagering system could come to a screeching halt if the state law that allows in-home simulcasting of horse races is not extended past June 1.

But the extension, actively sought by the New York City Off Track Betting Corp., is expected.

In-home simulcasting, instituted in March 1995, accounted for a boost in statewide telephone wagering from about $50 million to more than $150 million last year, according to the New York Racing Association.

Because of a distinction in the law, most of the new phone accounts have gone to NYC OTB. There is no required minimum account balance for NYC OTB customers, while those using the NYRA telephone system must keep at least $450 in their accounts. Phone betting is responsible for about 15 percent of NYC OTB's total business, compared to five percent a year ago.

NYRA would like to have the minimum eliminated. And the Senate Racing, Gaming and Wagering Committee is reportedly considering such a change in the law. However, NYRA is not opposed to continuing the current arrangement. Since in-home simulcasting took effect, NYRA has signed contracts with OTBs for additional money to the tracks for each telephone bet made by an OTB customer. "It's our feeling it has taken away from some live business," said NYRA vice-president Steven Crist. "But we believe in the concept (of people watching and betting on races from their homes)."

## Special exhibit of racing art

The Maryland Historical Society is featuring a special exhibit of racing art, "The Thrill of Excellence," on loan from the National Museum of Racing in Saratoga Springs, N.Y.

The exhibit consists of 25 works by renowned artists: paintings and drawings dating from the early 19th to mid-20th centuries, including the traditional Anglo-American horse portrait, action views of the race course, and behind-the-scenes glimpses of the racing world.

Four pictures by the eminent English painter Sir Alfred Munnings are shown, including the large and impressive "Going to the Start." Noted equine artists Edward Troye and Henry Stull are well-represented. Also included in the show are a number of works by artists who played major roles in the sporting art scene in Maryland early in this century, most notably Franklin B. Voss and Paul Brown.

This is the first time the exhibit has left the National Museum of Racing. It will be on display through September in the Maryland Historical Society's Symington Sporting Arts Gallery and Library. The MHS is located at 201 West Monument Street in Baltimore. For more information call (410) 685-3750.

## Maryland Million '96

This year's Maryland Million Day will take place October 12 at Laurel Park.

Four additional races are being offered for Maryland Million-nominated horses. These consist of claiming races on Maryland Spring Challenge Day (April 20) and Black-Eyed Susan Day (May 17); and starter handicaps on Preakness Day (May 18) and De Francis Dash Day (July 20).

For more information call the Maryland Million at (410) 252-2100.

## Penn National ups stakes

A pair of $100,000 races, the first six-figure stakes events in the track's history, headline a record $570,000 stakes program to be offered this year at Penn National.

The inaugural running of the $100,000 Penn National Distaff will take place June 16. The 23rd Pennsylvania Governor's Cup Handicap, the track's oldest and most prestigious race, will also carry a $100,000 purse and will be run August 11.

The track has also been enhanced by major renovations to the clubhouse and a new paddock.

## Art auction added to Saratoga scene

So you want to plan a summer trip to the Saratoga sales, but don't have a yearling?

This summer, for the very first time, you can sell or buy at the Fasig-Tipton Saratoga summer sale and you won't have to feed, groom, or hand-walk your consignment.

On the night of August 11, fine sporting paintings, instead of yearlings, will take to the ring in the Humphrey S. Finney Pavilion. The venerable equine sales company, approaching its 100th anniversary, has joined forces with the Cross Gate Gallery of Lexington, Ky., to present the First Annual Sporting Art Auction.

"We're taking the auction to the market," says Greg Ladd, owner of Cross Gate. "American auctions of sporting art have traditionally been held in New York City, and have been attended mainly by dealers. Saratoga is where everyone, especially in Thoroughbred racing circles, comes in August."

Ladd, whose gallery has gained an international reputation in the sporting art field over the last 20 years, is looking for pictures by American, British and other artists. Terms for consignors are favorable, percentage points below normal practice.

Works by American artists including Franklin Voss, Vaughn Flannery, Paul Brown, A.B. Frost, Henry Stull, Ogden Pleissner and Edward Troye are being sought. In addition, a range of British and other artists will be consigned and sold. Works by Sir Alfred Munnings, Cecil Aldin, George Armour, Gilbert Holiday and J.N. Sartorius are among those already consigned. More than 160 oils, watercolors and bronzes will be documented in a color catalogue. To consign a work (deadline: May 31) or to request a color catalogue ($25 including shipping) call Cross Gate at (606) 233-3856 or Fasig-Tipton at (606) 255-1555.

Arrangements may be made for absentee bidding just as for horse sales. */Missy Warfield*

**Henry Stull's "Spectator," a 9⅝ by 15½-inch oil on canvas, has been consigned to the 1996 Saratoga Sporting Art Auction.**

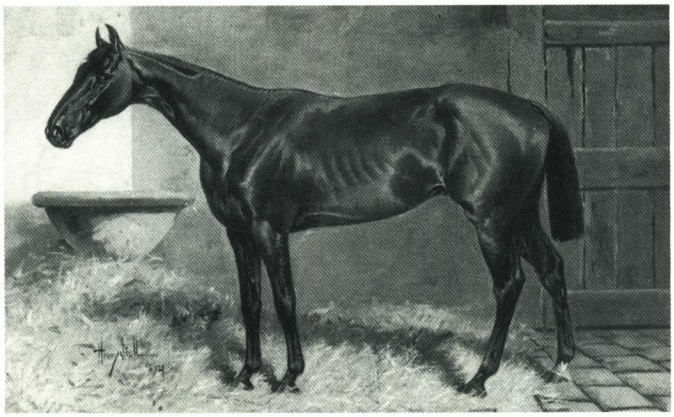

## Penn National to add OTWs

Penn National Gaming, Inc., has announced plans for new off-track wagering facilities near Williamsport and Downington, Pa.

If approved by the Pennsylvania State Horse Racing Commission, the two new sites will be operational later this year, and will bring Penn National to its maximum allowable number of six OTW sites. The track currently operates facilities in Reading, Chambersburg and York; a fourth site is under development in Lancaster.

The Williamsport facility, to be located in the Lycoming Mall in Muncy Township, will encompass 14,000 square feet, and accommodate about 600 patrons.

The Downington facility will be built on a 13-acre site in Uwchlan Township, and will have a capacity of 800.

## Family values rule

Becky Bowman Davis, daughter of veterinarian Tom Bowman, is beginning to make her own name in the business. A successful bloodstock agent, the Chesapeake City, Md., horsewoman has bred two stakes horses from her very first broodmare.

"It is almost unbelievable," says Davis, describing how it all came about. She had been wanting a broodmare, and Dr. Bowman found what seemed like a suitable candidate in Quality Gal, a decently-bred filly who was unable to race because her left front leg veers out in the shape of a bow. "He gave her to me as a bonus," explains Davis, who manages her father's farm.

Although only 3 years old in that spring of 1990, Quality Gal (by Full Pocket, and a half-sister to stakes winner Plus Prime) was already carrying her second foal, a colt by Aloma's Ruler. The mare's first foal was a filly produced from Citidancer's trial run as a stud—an episode recorded in Josh Pons's book, *Country Life Diary*. That foal died soon after birth.

The Aloma's Ruler colt—named Quality Ruler—was a different story. His physical attributes were such that John and Clayton Childs, twin brothers and budding horse owners from Philadelphia, gladly paid $6,000 for him as a yearling. Racing for the Childses, Quality Ruler won or placed in 18 of 25 starts, including a third in the Flintlock Stakes, and earned $108,625.

With that colt hitting his stride in 1993, the Childs brothers came back and bought Quality Gal's next foal, a Horatius filly who was then a weanling, for $15,000. They named her, appropriately enough, The Ruler's Sister.

Campaigning for the Childses, The Ruler's Sister is quickly gaining on her older brother. She broke her maiden in her second start on November 30 at Laurel, and two months later scored by a resounding five lengths in the Landaura Stakes. In seven career starts, the sister has earned $57,990.

Quality Gal has a current 2-year-old colt by Allen's Prospect named In Honor of C. C., bred on a foal-sharing arrangement by Davis and her parents. The Childses paid $25,000 to buy him last September.

And there are more to come: Quality Gal foaled a filly by Private Terms in 1995; she has no foal for '96, but is booked this season to Hansel.

## Such 'n Such delivers #18

Rockburn Farm near Marshall, Va., is home to one of the most productive mares in the history of Thoroughbred breeding. Such 'n Such, a 22-year-old daughter of Ack Ack—Long Stemmed Rose by Jacinto, has produced a live foal every year since 1979. Her 18th foal, a filly by Cherokee Colony, was born March 6. The mare was bred back to Cefis ten days later.

Four of Such 'n Such's offspring are stakes horses. She is the dam of stakes winners Kitty Tatch ($233,648, Queen Isabella H, 3rd Chrysanthemum H-G3, etc.) and Such Class and stakes-placed Found Pearl Harbor ($88,646, 2nd Louisiana Derby-G2, etc.) and Six n' Such.

## Monmouth to get daily replays

Replays of Monmouth's races will be featured daily from 6 to 6:30 p.m. on SportsChannel, in a new show hosted by racing analyst Caton Bredar and Gordon Richards.

The broadcasts will be available to more than three million households in surrounding areas during the Monmouth Park meeting, May 25 to September 2.

## Maryland tracks on Internet

The Maryland Jockey Club, in a joint venture with Baltimore-based Cybernet International Corp., has launched a comprehensive Internet site for Pimlico and Laurel Park.

Visitors to the site may obtain race results and entries, view the dining room menu, exchange handicapping theories and download rare photographs. Basic contents of the page include results, entries, scratches, dining options, upcoming promotions, stakes events, customer service information, the simulcast calendar, jockey and trainer biographies and press releases.

Computer users may access the Pimlico/Laurel site through the following addresses: http://www.marylandracing.com; http://www.pimlico.com; http://www.laurelpark.com; http://www.preakness.com.

## Laurel/Pimlico report profits

Laurel Park and Pimlico reported profits of more than $4 million in 1995.

After incurring a loss of $609,894 in 1994, Laurel Park had a net income of $1,630,823 last year. Pimlico reported net income of $2,525,216 in 1995, up from $1,630,823 in 1994.

The tracks, which posted a deficit of more than $7 million in 1993, remain in precarious straits, according to owner Joe De Francis, who cited a recent downward trend in business at Maryland tracks, and competition from Delaware Park (with its purses enhanced by slot machine revenue).

## Stakes coordinator in Maryland

David Rollinson has been selected as the new stakes coordinator at Pimlico and Laurel Park. Rollinson, a 47-year-old native of Dublin, Ireland, has been with the Maryland Jockey Club since 1994 as a member of the racing office and a placing judge.

## Capuano saddles 1,000th winner

Lots of trainers have won 1,000 races. But few of them reached that milestone as quickly as Maryland-based Dale Capuano, who saddled his 1,000th winner—Veredictum—in the fourth race on March 29 at Laurel Park.

Capuano, 33, got his first victory at Bowie in February, 1981, with a runner named Who's Lucky.

## Rough Opening finds his way

His name—Rough Opening—could someday be a household word among racing fans. But for now he is better known for his family connections. The first stakes winner for his sire Opening Verse, and a half-brother to $2-million-earner Awad, Rough Opening entered the big leagues with his length and a half victory in the Everglades Stakes on March 17 at Hialeah.

FOUR FOOTED FOTOS

That stakes, for 3-year-olds at a mile and a sixteenth on the turf, appeared to suit Rough Opening to a T. "He loves a distance," commented David Donk, who trains both Rough Opening and Awad for breeder Jim Ryan's Ryehill Farm, of Mt. Airy, Md. "He will run all day."

Rough Opening returned to finish third behind More Royal and Defacto in Keeneland's April 6 Transylvania Stakes, a mile turf event. In seven career starts, he has won or placed four times, earning $73,598.

## Calliope's Spirt makes mark

The number of stakes winners from Audley Farm's 1992 foal crop increased to three when Calliope's Spirt won the Wintergreen Stakes on March 17 at Turfway Park. It was the third win in a row for the 4-year-old filly, who led up to the stakes with two allowance victories at Oaklawn Park.

From the generation of Lilly Capote and Miss Union Avenue, each of whom won multiple stakes as a 3-year-old in 1995, Calliope's Spirt is carrying on a remarkable string of successes for the Berryville, Va., breeding establishment, which was represented last season by a total of four stakes winners.

## Book review:
## *The Longest Shot: Lil E. Tee and the Kentucky Derby*

WHY WOULD SOMEONE DECIDE TO WRITE A BOOK ABOUT a horse who managed to remain obscure even after winning the Kentucky Derby? And who—but a masochist—would devote more than two years of painstaking research to a subject whose following grew smaller with every passing day?

You had to wonder those things, seeing John Eisenberg labor away like a monk at his laptop computer. Eisenberg, a sports columnist with the Baltimore *Sun*, spent a lot of time in the library of the Maryland Horse Breeders Association while working on his book about the 1992 Kentucky Derby winner. Poor man, we thought. All that effort, and what will be the result?

Well, *The Longest Shot: Lil E. Tee and the Kentucky Derby*, published by the University Press of Kentucky, came out in April. And it's enough to make practically anyone a believer in Eisenberg, and the horse.

Lil E. Tee's obscurity was what attracted him in the first place, as Eisenberg explained in a telephone interview several weeks ago. "I wanted a story that would lure fans. Not some famous horse, whose story has been told and told."

In the hands of a good storyteller, the first and only Pennsylvania-bred ever to win the Kentucky Derby is a goldmine.

As Eisenberg elaborates in his introduction to the book: "It was the story of a jockey who found God in a hotel room and salvation on a longshot; a father who rode horses at county fairs in Nebraska during the Depression and began a love affair with racing that carried his son to the Derby winner's circle more than a half-century later; a rich old man who had just about given up the idea of getting his hands on the Derby trophy, the one thing his money could not buy. Mostly, it was a story about a horse with a heart as large as any ever measured, a stunningly resilient commoner who rose up to win his country's most important race, assisted by the shrewd horsemanship of his handlers and the requisite dose of luck."

*The Longest Shot* not only lures you, it makes you want to read on and on. It's one of those rare books that will ring true to racing insiders, while appealing to a much wider audience.

Eisenberg went to great lengths to bring all the pieces together. Virtually every person who had a hand in bringing Lil E. Tee along—and there were many—gets at least a passing mention. The major characters are presented whole, and unvarnished.

We get a jingle of anticipation as the foaling alarm goes off in the home of Dr. William Solomon, proprietor of Pin Oak Lane Farm in New Freedom, Pa., where Lil E. Tee was born. And we empathize with the trials and tribulations of Mary Deppa, who raised the sickly colt at breeder Larry Littman's farm in Pennington, N.J. We learn about the wheeling and dealing (not all completely above board) that went on when Lil E. Tee

Calliope's Spirt, sold by Audley at the Keeneland September sale for $10,000, is by Star de Naskra—Pontresina by Prove Out. She has finished on the board in 15 of 26 career starts, and earned $166,833.

## Bravo passes 2,000 mark

Jockey Joe Bravo got his 2,000th career victory when he rode Lakeside Lady to a frontrunning score in the first race at Aqueduct on March 14. Bravo, 25, is a regular on the New Jersey circuit during the summer. "I didn't want to get stuck at 1,999," said Bravo, who plans to return to New Jersey when Monmouth opens on Memorial Day.

## Mixed Count adds big win

Mixed Count added his name to the list of leading Mid-Atlantic-bred 3-year-olds with his victory in the March 30 Private Terms Stakes at Laurel Park.

Bred and owned by Leonard Pearlstein, of King of Prussia, Pa., Mixed Count is the fourth stakes winner from the first crop of Maryland-based sire Polish Numbers. Pearlstein purchased Mixed Count's dam Her Decision (by Judger) for $25,000 at the 1980 Keeneland September Yearling sale, and campaigned her to win the 1984 All Star Game Handicap, place in three other stakes, and earn $150,240. Mixed Count is the mare's seventh foal and first stakes winner.

Winning or placing in five of his six career starts to date, Mixed Count placed second in the Herat Stakes earlier this season, and finished third in the 1995 Rollicking Stakes. He has earned $73,610.

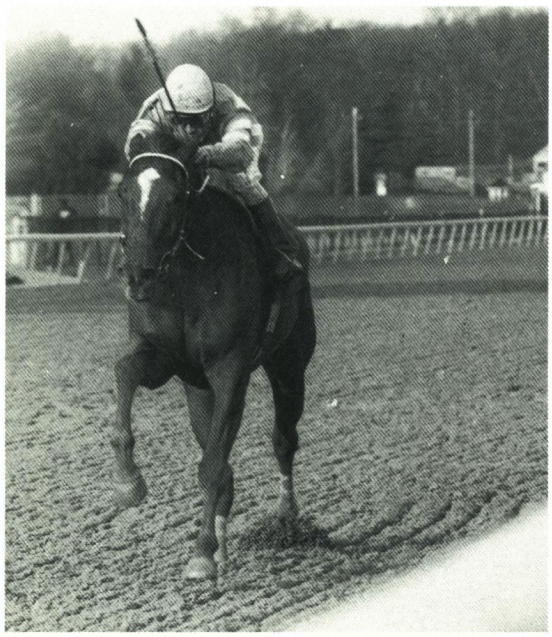

DOUBLE J PHOTO

changed hands as a young 2-year-old in Florida. Where a less talented writer might have been tempted to sensationalize—or whitewash—the episode, Eisenberg "simply" tells what happened, and leaves the reader to make his own judgment.

Littman, who got only $2,000 from the sale of Lil E. Tee, gets pricked by the thorns among the roses, but survives without apparent bitterness. "Littman had built up his breeding operation at a time when the price of horseflesh was steadily dropping," writes Eisenberg. "The high-market prices he paid were quickly outdated. 'My timing,' he said later, 'was exemplary for a fool's.' "

For owner Cal Partee the timing could not have been better. "Even though Partee was eighty-two years old, had been widowed for eight years, and had undergone a heart bypass operation, back surgery, and two hip replacement operations in recent years, his love for the races had not dimmed. He still spent almost every weekend in Hot Springs during the Oaklawn meeting and thought nothing of driving to Shreveport for a weekend at Louisiana Downs. 'No one loves racing more than Daddy,' said Cal Partee Jr."

Without close cooperation from Lil E. Tee's trainer Lynn Whiting, the book would have lost much of its appeal. No one is more aware of that than Eisenberg, who described his interviews with Whiting as "simply amazing. . . he opened his head, and told me not only what he did with the horse every step along the way, but why."

Describing Whiting's modus operandi, Eisenberg writes: "He limited the size of his stable and got maximum production from his horses, saving their best performances for big races. He could train his horses up to a race using workouts instead of preps. He was a sharp handicapper. His caretaking was peerless. 'My father (trainer Lyle Whiting) was old-fashioned, and I am too,' Whiting said later. 'Being hands-on with the horses, knowing them, is where you have your success.' "

Some of the book's most dramatic passages focus on rider Pat Day and the journey he took to overcome addiction and win his first Kentucky Derby on Lil E. Tee (in that order). "What was the impact of Day's personal change on his riding? Day insisted it was crucial, that being free of stress—'I gave it all to Jesus'—and inspired by his spirituality made him ride better. (His agent) Jim Read was not so sure. 'He was a great rider before and a great rider after,' Read said."

*The Longest Shot* is not without flaws. One of Eisenberg's biggest challenges, he tells you, was writing about a subject in which he has no depth of background. In his job with the *Sun*, he covers general sports. Racing has never been his specialty, and it shows when he informs us that one of Mr. Partee's other horses, Clever Allemont, "suffered a quarter crack on his sesamoid bone." But the lapses are relatively few and far between—and do not detract from the book's overall high quality.

More difficult to forgive is Eisenberg's tendency to rehash the obvious—that Lil E. Tee was truly, in every way, a "longshot." He tells us, over and over, presenting various facts and figures, as if attempting to justify his reason for writing the book. This book is long past earning its gate card. It's an odds-on winner. */Lucy Acton*

*John Eisenberg, 39, a native of Dallas, Tex., has made his career as a sports writer since graduating in 1979 from the University of Pennsylvania, where he majored in English. He joined the staff of the Baltimore* Sun *as a sports feature writer in 1984, and has been a columnist for that newspaper since 1987. Before that, he was employed for five years as a sports reporter for the* Dallas Times-Herald. *After completing* The Longest Shot *as his first book, he is now at work on his second, which is "about growing up in Dallas in the 1960s as a fan of the Dallas Cowboys."*

# Romano Gucci: 3-year-old wonder

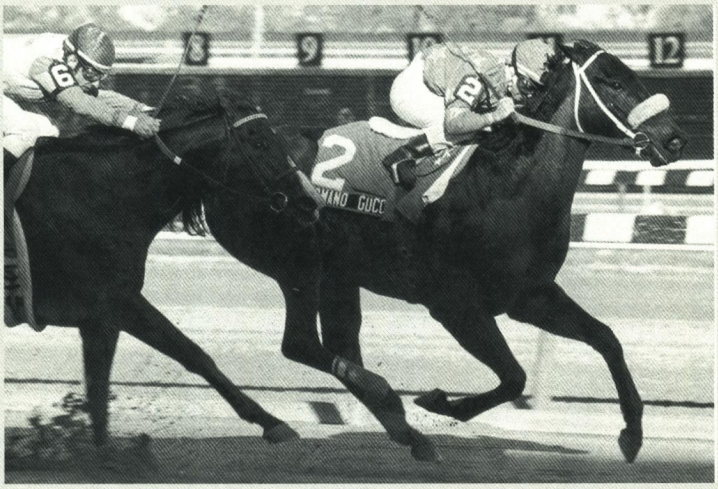

ADAM COGLIANESE

Romano Gucci—the 3-year-old gelding with a name like a Latin lover—is the Mid-Atlantic region's latest wonder horse.

A virtual unknown until his spectacular upset in the March 2 Best Turn Stakes-G3, Romano Gucci was undefeated in his first four starts, all at Aqueduct. He established himself as a genuine Triple Crown contender with his game, half-length victory in the March 30 Gotham Stakes-G2, and was outdone only by exalted rivals Unbridled's Song and In Contention in Aqueduct's Wood Memorial-G2 on April 13.

Romano Gucci campaigns for his breeders Herb and Arlene Kushner, of Rockville, Md. Named for a doll the Kushners brought home many years ago from a vacation trip to Arizona, he is the latest of several notable successes Dr. and Mrs. Kushner have experienced since getting their first horse 11 years ago. The couple also campaigned Romano Gucci's sire Aaron's Concorde, a stakes winner of $160,692 (see profile on page 40), and multiple stakes winner Fighting Notion, who finished fifth in the 1990 Preakness.

Also celebrating Romano Gucci's success is Marylander Brice Ridgely, who owns the 3-year-old's dam Short Encounter (by Dancing Count). Ridgely bought Short Encounter, with a full sister to Romano Gucci *in utero*, for only $800 at the 1993 Horsemen's Bloodstock Services November Mixed sale at Timonium.

"She was an attractive mare—especially for that price," said Ridgely, a longtime auctioneer who was working as a bid spotter at that auction. Short Encounter was one of two mares Ridgely purchased at that sale. "I thought I was helping the sale," he said, with the mirth of a man who has just caught lightning in a bottle.

Now Ridgely owns both Short Encounter, who is a young 13, and her 2-year-old Aaron's Concorde filly Frisky Encounter, in training at Bonita Farm in Darlington, Md. Short Encounter was due to foal in April to Western Miner, and booked back to Press Card.

Short Encounter, although from a productive female family, had little to recommend her when the Kushners consigned her to the sale. The Kushners had bought her privately from breeder Barbara Graham during her 3-year-old racing season, but her record was lackluster: one win in 15 starts, for earnings of $6,330. She had four foals, two modest winners, before Romano Gucci came along. Since then her pedigree, like her produce record, has done nothing but improve.

Short Encounter is a full sister to Countess Shorwind, dam of 1995 stakes winner Algar; and half-sister to three stakes producers, including Vodka Talking (dam of $559,669-earner Rollodka).

Asked if he plans to cash in on Short Encounter's new-found status, Ridgely said he's undecided: "I don't even know what she's worth," he said. "Certainly, a lot more than I paid for her."

*Mid-Atlantic Thoroughbred* received word, as this magazine was going to press, that Short Encounter died of post-foaling complications. Her Western Miner colt survives.

## Le Grande Pos sprints along

Le Grande Pos, one of the top Pennsylvania-bred sprinters of recent years, got his fourth career stakes win when he annexed Aqueduct's February 17 Sporting Plate Handicap. The 5-year-old gelding crossed the wire three-quarters of a length in front of New Jersey-bred Hay Cody and Valid Wager, who dead heated for second.

Le Grande Pos (Nepal—Silvermento by Silver Badge), bred by Dominic J. Sarmento, races for the Fox Hill Farm of Richard C. Porter, a Wilmington, Del., businessman who purchased him privately in April, 1995. After the Sporting Plate, Le Grande Pos came back to finish a close second in an allowance race on March 3 at Aqueduct, and out of the money in the Toboggan Handicap on March 16 at Aqueduct. In 26 career starts, he has won or placed 18 times, earning $255,506.

## Afternoon Deelites nears $1 million

His hard-fought, half-length victory in Keeneland's Commonwealth Breeders' Cup-G2 on April 14 pushed Afternoon Deelites breathtakingly close to the million-dollar mark in lifetime earnings. Songwriter Burt Bacharach's West Virginia-bred son of Private Terms has $999,193 to his credit, and is still going strong.

Success, as odds-on favorite and 124-pound co-high-weight in the seven-furlong Commonwealth Breeders' Cup, confirmed trainer Richard Mandella's wisdom in dropping Afternoon Deelites to a shorter distance. The colt had weakened to finish a well-beaten sixth in his last previous outing, the Santa Anita Handicap-G1, at a mile and a quarter.

## Bacharach packs punch

Songwriter Burt Bacharach is having another banner season with homebreds foaled and raised at Vinnie and Suzanne Moscarelli's Country Roads Farm in Charles Town, W.Va.

On April 14, two of his horses won stakes: Afternoon Deelites, the Commonwealth Breeders' Cup-G2 at Keeneland; and Punchbowl, the $30,000 Go for Wand Stakes at Delaware Park. It was the first career stakes win for Punchbowl, a 3-year-old filly by Two Punch—Sarinda by Stop the Music.

The victories came less than three weeks after Bacharach's Grade 1 stakes-winning millionaire Soul of the Matter's tremendous performance as runner-up to Cigar in the $4-million Dubai World Cup.

And there could be more on the way. Soul of the Matter's dam Soul Light, boarded at Valkyre Stud at Kentucky but still overseen by the Moscarellis, produced a full brother to Soul of the Matter on March 23. She was booked back to Private Terms, sire of both Soul of the Matter and Afternoon Deelites.

## Semoran streaks to top

Virginia-bred Semoran became a strong candidate for the Triple Crown races with four consecutive victories, each more impressive than the last.

The son of Phone Trick—Silk Brocade by The Minstrel overcame heavy traffic and a stewards' inquiry to lay claim to a four-length victory in the Remington Park Derby on March 23. His three prior starts this season consisted of a maiden special win (on January 21 at Santa Anita), an allowance triumph (on February 16 at Santa Anita) and a two-length score in the Foster City Stakes (on March 2 at Bay Meadows).

Semoran was bred by Peggy Augustus's Keswick Stables, and sold for $60,000 as a yearling at Saratoga. His purchaser at that sale was Donald R. Dizney's Double Diamond Farm. Consigned by Double Diamond, as agent, to the 1995 Fasig-Tipton Florida February 2-year-olds in training sale, he was purchased by his current owners Donald R. Dizney and James E. English for $50,000.

After the Remington Park Derby, Semoran finished a well-beaten sixth in Keeneland's April 13 Blue Grass Stakes-G2 won by Skip Away. The colt, who has earned $287,300 (through April 13) was expected to continue in top competition.

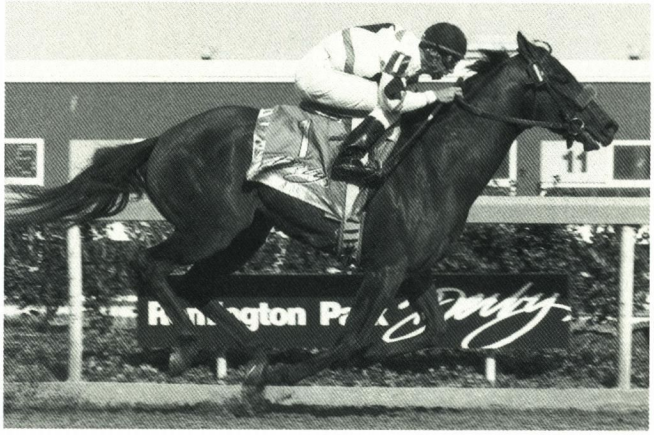

REED PALMER PHOTOGRAPHY

## Auction star an early-bloomer

Latin Dancer, the colt sold for a record-breaking $210,000 at the 1995 Fasig-Tipton Midlantic Eastern Fall Yearling sale, launched his racing career in spectacular style, winning one of the first 2-year-old races of the season on April 5 at Keeneland.

Dispatched as second-favorite at odds of 5-2, the Maryland-bred pressed the pace in the early stages of the four and a half-furlong maiden special, and drew off to a length victory in his career debut. The winning purse was $17,360.

Latin Dancer (by Citidancer out of Latin Puzzle by Shelter Half) races for his purchasers Jan, Mace and Samantha Siegel and is trained by Don Divine.

He was sold at the auction by his breeder Thomas C. (Tomcat) Patterson of Upperco, Md.

## Sheppard has big day in Atlanta

Perennial leading steeplechase trainer Jonathan Sheppard had one of his most remarkable days ever at the Atlanta steeplechase meet near Cumming, Ga., on April 6.

In the featured Robinson-Humphrey Coca-Cola Atlanta Hurdle Cup Stakes-G1S, five of the seven starters came from the Sheppard stable.

Sheppard won the race with George Strawbridge's Irish Approach, and also sent out horses to finish second (Mistico-Chi), third (Confidente-Chi), fifth (Ninepins) and sixth (T. V. Gold). The Sheppard contingent earned $95,000 of the $100,000 purse.

For Sheppard, the Atlanta Cup victory, first leg of the new Steeplechase Triple Crown, is intertwined with many other career highlights. It was the fourth stakes win for Irish Approach, a 7-year-old gelding by Irish River (Fr)—First Approach by Northern Fling who set a new course record (2½ miles in 4:46) while winning the 1994 Foxbrook Supreme Hurdle at Far Hills.

Irish Approach is a half-brother to Strawbridge's homebred Alice Springs, whom Sheppard trained to win graded stakes on the flat; Alice Springs retired this past winter with earnings of $766,894. The dam of those two runners, First Approach, was also bred and raced by Strawbridge. Under Sheppard's tutelage, First Approach was a Grade 1 stakes winner of $332,898.

First Approach is a half-sister to graded stakes winner Summer Fling, whose son Summer Ensign competed on the Atlanta Cup undercard. Campaigned by Strawbridge and Sheppard, Summer Ensign finished second in the NationsBank Spring Novice Hurdle. His effort helped boost Sheppard's total stable earnings for the six-race card to $118,937; that figure represented well over half of the $190,000 in purses distributed at the one-day Atlanta meet.

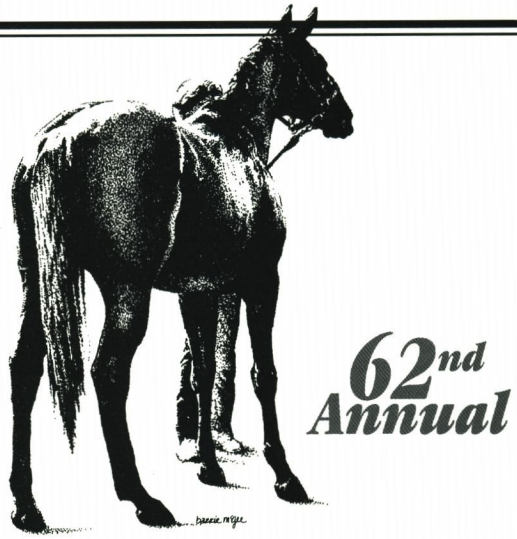


MHBA
YEARLING SHOW
SUNDAY, JUNE 23
10 a.m.
HORSE SHOW RING
MARYLAND STATE FAIRGROUNDS
TIMONIUM
ENTRIES CLOSE MAY 28
$25 PER HORSE

Four classes: Maryland-sired colts and geldings, Maryland-sired fillies, out-of-state sired colts and geldings, out-of-state-sired fillies. $500 in CASH AWARDS to ribbon winners in each class plus $300 for Grand Champion, $100 for Reserve Champion. Trophies and ribbons in each class. Award of $50 to the groom of the best turned-out yearling in each class. All entries must be eligible for Maryland-bred registration. For more information call (410) 252-2100.

$25,000
Purse Award for Exhibited Yearlings

The MHBA Yearling Show Purse will be distributed to the top four money-earning yearlings shown in 1996 and raced as 2-year-olds in 1997. $250 each will be given to the Maryland Million nominees, one colt or gelding and one filly, earning the highest ribbons in their classes.


## PA-bred filly stars in Brazil

Cara Regina, bred in Pennsylvania by Frances A.H. Leidy, has emerged as one of the top 3-year-old fillies in Brazil. Campaigned by Goncalo Borges Torrealba's Stud TNT, who also owns 1995 Breeders' Cup Juvenile Fillies-G1 runner-up Cara Rafaela, Cara Regina scored an impressive victory in the Group 1 Grande Premio Diana, the Rio de Janeiro Oaks, on March 9.

Leidy consigned Cara Regina (by Fit to Fight) to the 1994 Keeneland January sale, where she was purchased by agent Renato Gameiro, on behalf of Torrealba. The filly is the first foal from her dam Stay Up Late (by Aloma's Ruler), who is still a member of the broodmare band at Leidy's Springhouse Farm near West Chester, Pa.

A half-sister to graded stakes winner Owens Troupe ($384,102) and stakes winner Always Up, Stay Up Late has a 2-year-old full brother to Cara Regina and a yearling by Simply Majestic. She is due this season to Allen's Prospect, and will be bred back to Fit to Fight.

## Frugal Doc saved up for old age

At age 9, Frugal Doc can still show the way to many of his younger contemporaries. The Baederwood gelding was making his 100th career start when dispatched as odds-on favorite and 120-pound highweight against nine fellow New Jersey-breds in Garden State's Valley Forge Handicap on March 29. Undeterred by the sloppy racing surface—or anything else—he drew clear and scored by a length and three quarters.

The victory, his fourth career stakes win, boosted Frugal Doc's earnings to $599,838. It was the 25th win for the gelding, who also has 21 seconds (including nine stakes, two in the Maryland Million Classic) and 15 thirds (seven in stakes) to his credit.

Bred by George G. Rosenberger, Frugal Doc has raced for several owners during his eight years of campaigning. He is currently owned by Edward Wilson and trained by D. Scott Posey.

## Clamorosa climbs ladder

The $100,000 Bourbonette Stakes at Turfway Park marked the first stakes effort for the 3-year-old Maryland-bred filly Clamorosa. But it is not likely to be her last.

Carrying the colors of her new owner Jeffrey Sullivan, Clamorosa scored by a length and a half over her 11 rivals, with minimal prodding from rider Jerry Bailey. Trainer Elliott Walden had purchased Clamorosa privately after her previous start, a March 7 allowance race at Gulfstream, in which she finished a close second. She had been claimed for $25,000 at Gulfstream in February.

Clamorosa (by Seattle Dancer) comes from a family that has already brought many successes to her breeder Victor DiVivo. Clamorosa's dam Pretty Flame (by Mt. Livermore) is a half-sister to two other stakes performers bred by DiVivo: Colonel Hill ($202,345, Dancing Count S, Devil's Bag S, etc.) and Lt. Hill ($82,635, 2nd Rollicking S).

Clamorosa has won or placed in five of her seven starts, earning $89,300.

# In memoriam

## Joseph Ecker

Joseph F. Ecker, 38, a trainer at Penn National, died April 1 of injuries suffered in a traffic accident the day before. He is survived by his wife and four daughters.

## Jean Enderle

Jean Poole Enderle, who with her husband Donald owned and bred horses at their Fantasia Farm in Raleigh, N.C., died April 13 following a brief illness. She was 59.

An accomplished tennis player and golfer who in 1986 became the first woman ever to serve as Master of the Triangle Hunt, a role she fulfilled for ten years, Mrs. Enderle was beloved throughout North Carolina's Thoroughbred community and beyond for her graciousness and sportsmanship.

## Edward Farrell

Edward F. Farrell Jr., whose career as a race track manager in Maryland spanned four decades, from the late 1940s to the early '70s, died March 28 at age 86.

A popular and innovative leader, Farrell was born into a racing family, his father's brother John Farrell Jr. having been part of the group that founded Bowie and Marlboro race tracks in 1914. The Farrell family sold its interest in Bowie in 1951, three years after Ed Farrell joined the business, but he went on to serve as president and general manager of Marlboro for 18 years, until that track was sold in 1971.

Among Farrell's landmark accomplishments were the first written agreement between a race track and the Horsemen's Benevolent and Protective Association (in 1953), the grading of purses for the first time in Maryland and the first racing program with instructive information for fans.

The longtime Towson, Md., resident grew up in Philadelphia, Pa., and graduated from Villanova College with a degree in economics. He tried his hand at several jobs—in bookkeeping and insurance—and served as a Navy gunner for the Merchant Marine fleet in the Atlantic during World War II, before settling in Maryland in 1948.

"One of my happiest moments in racing was in my second year of running Marlboro," he related in a 1978 interview with *The Maryland Horse* magazine. "We had a very successful race meeting and I wanted to share the success with the employees so I gave every man $1 a day extra. In those days they received their pay as cash in an envelope, and it was a great joy to see their pleasant surprise when they picked that money up."

Survivors include his wife, the former Rose Cahill, whom he married in 1934; two sons, Richard M. Farrell of Charleston, S.C., and Edward F. Farrell III of Baltimore, Md.; a daughter, Rosemary Callahan of Rockville, Md.; two brothers, Joseph W. Farrell of Baltimore and William P. Farrell of Manchester, Md.; and six grandchildren.

## George Howell

George Howell, a trainer on the Maryland and New Jersey racing circuits before his retirement in 1987, died recently at age 92.

Owner of Tourelay Farm in Colts Neck, N.J., Howell was a native of Louisville, Ky., and a veteran of World War II.

## Rodney Rash

Rodney Rash, the Maryland farmboy who rose to fame and fortune as a trainer in California, died unexpectedly of a rare blood disorder on March 1. He was 36.

Rash went West at age 16 and worked his way up through the ranks in the stable of Hall of Fame trainer Charlie Whittingham. He became Whittingham's assistant trainer at age 23, and held that job for nine years until he went out on his own in the spring of 1991. Rash's record as a trainer included 143 wins from 1,061 starts and $8.7 million in purses.

## Ralph Retler

Ralph H. Retler, retired senior auctioneer with Fasig-Tipton Company and a longtime owner and breeder in his native Maryland, died March 21 at age 77.

Retler joined Fasig-Tipton in 1947 and during the ensuing years sold many horses who set auction records, including the $7-million mare Miss Oceana.

Following his retirement from Fasig-Tipton in 1988, Retler and his wife Betsy continued to maintain their Woodhue farm, a Thoroughbred nursery in Woodbine, Md.

In addition to his wife, he is survived by two daughters, Janice Retler of Ellicott City, Md., and Jo Ann Henderson of La Plata, Md.

## Mike Roy

Mike Roy, 75, an illustrator and artist who did public relations work for Charles Town and Shenandoah race tracks and was art director of the *Horsemen's Journal*, died March 25 at his home in Springfield, Va.

A distinguished World War II Army veteran, he was born in Canada and grew up in Maine and New York. Survivors include his wife of 49 years, Adrienne Mootafian Roy; a daughter, Annette Roy Murray of Merritt Island, Fla.; three grandchildren and a great-grandson.

## Jack Weipert

Jack Weipert, 74, who trained for such prominent stables as Elmendorf, Dogwood and Keswick during his half-century in the horse business, died March 6.

For the last ten years Weipert lived at his Freeland Farm in Freeland, Md., which he used as an import station for horses he brought from South America. He semi-retired in 1990, but continued to have some horses with his son, trainer Brian Weipert.

Among the best horses trained by Weipert were graded stakes winner Improviser, and Inside Tract, who won the Jockey Club Gold Cup and finished second in the 1957 Belmont and third in the Preakness.

In addition to his son, Weipert is survived by his wife Florence, and two daughters, Charlotta Turner of Towson, Md., and Candace Naegele of Lutherville, Md.

# The Industry

by Timothy T. Capps

## Bloody debate centers on American black type

TIME WAS, IN THE EARLY 1900'S, when English Thoroughbred horsemen regarded American racing as little more than an amusing sideshow to the grand theater of British racing.

The British Empire still spanned the globe, the British Thoroughbred was unquestionably supreme, and other nations patterned their racing on the English model. The notable exception was the United States.

Americans persisted in running their horses around dirt ovals in front of masses of people, many of whom were more interested in the color of money than the color of silks.

English commentators at the time did not have much faith in the integrity of American trainers and regarded most American owners as nouveau riche social climbers. Of course, no one minded selling English racing or breeding castoffs to gullible Americans.

The prevailing British view was that American racing was disorganized, unkempt, slightly shady, and of modest quality, even in its best representations. In other words, it was a microcosm of the American nation.

Now, two world wars and one cold war later, the prevailing British view of American racing is that it is, well, disorganized, unkempt, slightly shady, and of modest quality.

The bulk of our races are still on dirt, we have no central authority to manage and market the sport, our medication policies are hopelessly complex and entirely too permissive, and the form of our horses is erratic and very difficult to analyze. American racing, according to this view, is much too oriented toward gambling and not enough toward racing.

There is acknowledgment, sometimes grudging, that the American race horse of today is a superior product, but there is always the caveat that today's American Thoroughbred is manufactured from bloodstock sold to America during periods of economic upheaval in Europe.

A manifestation of this viewpoint is the oft-expressed notion that the American graded stakes program is a runaway freight train, careening out of control and lacking any sense of boundary or outcome.

The most outspoken voice in this debate, one-sided though it may be, is Tony Morris, the erudite and perceptive racing journalist whose work appears in the *Racing Post*, the British racing daily.

Morris has expressed, for some years, his view that the number of graded races in North America is far larger than can be justified by any rational system of qualitative analysis. Morris uses the number of North American graded stakes in 1979 (267) as his baseline from which to attack what he sees as outrageous growth (481 in 1996) in the North American system.

His most recent volleys, fired in early January in the *Racing Post* and six weeks later in the *Daily Racing Form*, were accompanied by a more or less official pronouncement from England's Thoroughbred Breeders Association, whose general membership unanimously approved a resolution requesting urgent attention to this issue.

The most notable remarks came from prominent TBA member Bob McCreery, who referred to the American black-type system as a "total joke," and suggested that European sales catalogues should jettison black type earned by running in America.

A review of the system since 1980 demonstrates that there has indeed been a surge in North American graded stakes. While the numbers of English, French, and Irish graded stakes have remained relatively static during that period (through 1994), the North American graded list increased from 277 in 1980 to 469 in 1994.

All three categories—Grades 1, 2, and 3—increased significantly during this time frame, although the biggest surge was in Grade 3s, which went from 112 in 1980 to 227 in 1994. The period of the biggest overall increases came during 1982-1987, when the total numbers went from 325 to 425.

These increases occurred during a period when both North American foal crops and the number of races run on the continent each year grew at double digit rates, while the number of races run in the three European countries cited has remained essentially static since 1980.

Interestingly, after criticism that the North American system was proliferating too quickly in the late '80s, especially with regard to Grade 1s, the North American graded stakes committee downshifted, as it were. Several Grade 1s and 2s were downgraded, but the Grade 3 category expanded.

Of the responses to Morris-McCreery, et al., many were knee-jerk, with the notable exception of an opinion piece by John Sparkman in the *Thoroughbred Times* of February 10, 1996. Sparkman, a student of European racing as well as American, wrote a detailed analysis of the latest furor and focused part of his discussion on the heart of the matter from the European perspective: most European horsemen/commentators believe that American form is inferior to that in the major European countries.

That belief, of course, is neither new nor supported by any fresh evidence. Sparkman pointed out, correctly, that it is statistically more difficult to win a race in England than in the United States because there are far fewer races available per potential starter in England.

Additionally, what has not been mentioned is that the number of races run in North America has declined back to early 1980s levels, while foal crops (which translate into prospective starters) have also declined to early '80s numbers.

If this sounds like we're making an argument for the Morris-McCreery position, such is not the case.

The form evaluation question totally ignores the matter of racing surface. Without a doubt, the best grass horses in

the world, in aggregate, reside in Europe. Since virtually all European racing is conducted on turf, the established form, obviously, is grass form. Who knows how many capable dirt performers go undiscovered in Europe?

In North America, the reverse is true. For better or worse, dirt is the place where most of our top horses establish their merit. Here, at least, the alternative surface—grass, in this case—is an option.

Does the dirt/grass argument really matter? While the crossover of horses between continents and surfaces is not sufficient to allow for firm conclusions, there is lots of anecdotal evidence, including one very recent piece of news.

When Cigar and Soul of the Matter battled to the wire in the recent Dubai Cup, they left well to their rears some good horses, notably Pentire and Halling. The latter pair were rated among the best European middle distance performers in 1995. Halling, in fact, had dirt wins in Dubai to his credit, although he was well-beaten by Cigar in the 1995 Breeders' Cup Classic.

There is strong suggestion that Cigar is simply much better on dirt than Pentire or Halling, but, given his history and theirs, we would not care to back Cigar against them on their preferred grass surface.

The point, of course, is that American racing and European racing are, as they always have been, fundamentally different. What has happened through the grading system is that those differences have been highlighted by a well-intended effort to enlighten and inform.

The irony is that if American black type is eliminated from European sales catalogues, things will be as they were not too many years ago when European pedigree pages had no black type and were rather casually put together. The difference now is that by removing something people are used to seeing, the one bit of perspective many Europeans had on American racing, however inadequate, will be eliminated.

Our experience is that most Europeans do not care enough about American racing to learn its nuances, and the same can be said in reverse about most Americans.

Are the systems flawed? Since they were invented by humankind and are necessarily subjective, despite efforts to standardize evaluation techniques, the answer is obvious. Could the American lists be pruned? Of course. Would that resolve the issue? No.

Comparative systems based on different environmental circumstances are certain to achieve dissimilar results.

If the English insist on excising American black type from their sales catalogues, they will have used a nuclear weapon on a civil disturbance.

As the distinguished British statesman Benjamin Disraeli reminded us, there are "lies, damned lies, and statistics." ❖


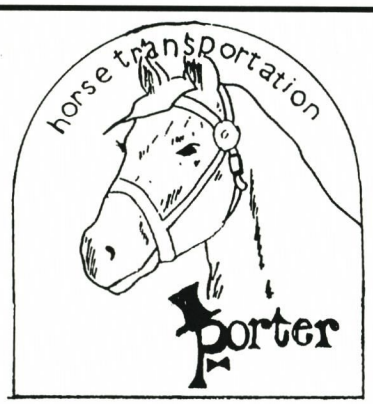


PORTER
HORSE TRANSPORTATION

- Farm and Race Track Service
- Local and Long Distance Hauling
- 15 Years Commercial Experience
- Licensed ICC Carrier

TIM PORTER
Owner/Operator
Westminster, MD
(410) 876-9130

Revolutionary "2-in-1"
TRIMMER/MOWER!

*Takes the place of both your hand-held trimmer and rotary mower!*

• The **DR® TRIMMER/MOWER** rolls "light as a feather" on two BIG WHEELS!

• **TRIMS** far easier, better more precisely than hand-held trimmers. PLUS, **MOWS** everything from whole lawns (even wet!) to tough waist-high growth with ease!

• Rocks, roots, stumps, etc., do it no harm because the "DR®" has no steel blades to bend or dull.

• Perfect for *ALL* mowing and trimming around smaller properties, vacation homes, etc., or for finish-up mowing and trimming after riding mowers on larger parcels. A delight for *anyone* to use!

TOLL FREE
1(800)446-8746

**Please call or mail coupon below today for FREE DETAILS about the Revolutionary DR® TRIMMER/MOWER!**

*"Pound for pound the best piece of equipment we ever bought!" —Lloyd Cestare, RD#1, Perkasie, PA*

**YES!** Please rush complete **FREE DETAILS** of the Revolutionary **DR® TRIMMER/MOWER** including prices and specifications of Manual-, Electric-Starting and Professional Models, and "Off-Season" Savings now in effect.

Name _____
Address _____ MDH
City _____ State _____ Zip _____

To: **COUNTRY HOME PRODUCTS®**, Dept. 1440
Ferry Road, P.O. Box 89, Charlotte, VT 05445

©1996 CHP, Inc.

# The world according to Andy Beyer

## From A to Z, auctions to zero sums, guru brings his audience up to speed

ANDY BEYER HAS BECOME THE ACKNOWLEDGED GURU OF THOROUGHBRED handicapping in American racing circles. A longtime devotee of betting on horses, he bolted just before the finish line at Harvard and eventually found his way to *The Washington Post* in 1966 as a general news reporter.

Three years later he was offered a chance to cover racing for the now-defunct Washington *Daily News*, then took his racing pen to the now-defunct Washington *Star* until 1978, when he returned to the non-defunct *Post* as racing columnist. Beyer has written four books (*Picking Winners, My $50,000 Year at the Races, The Winning Horseplayer* and *Beyer on Speed*) on handicapping, and has informed, entertained, amused and sometimes infuriated thousands of racing fans, horsemen and track officials through his work at the *Post*. He recently shared his thoughts on the state of racing with *Mid-Atlantic Thoroughbred* publisher/editor Tim Capps.

**Question: There has been a story around for years that you left Harvard just before final exams as a senior. Is it true?**

Answer: It's fundamentally true. I was 100-1 in my Chaucer exam anyway, so when it fell on the day of the Belmont Stakes it was a good excuse. . .

**Q: The odds were better on the Belmont; you had a better shot.**

A: Exactly.

**Q: Did you go back to school?**

A: No, I never got my degree.

**Q: How did you develop your interest in racing?**

A: I always just loved to gamble. I had the gambling bug early.

**Q: Was your family interested in racing?**

A: No, my parents were very upstanding, middle class folk. My father was a college professor with no gambling or racing proclivities anywhere in the family. I just got the bug; when I was 12 I pestered my father into taking me to Randall Park, my first race track, and as I soon as I got my first glimpse of the *Daily Racing Form* I was completely hooked.

**Q: What led you to Washington?**

A: After non-graduating from Harvard, I was on a journalism track, anyway. I was working for the Boston *Globe* when I got out of school and Donnie Graham (now publisher of *The Washington Post*) had been a classmate and friend of mine. Knowing him made me aware of the *Post* and a number of people who were on the Harvard *Crimson* at the time wound up here for the same reason.

**Q: Did he share your interest in racing or gambling?**

A: Actually, I dragged him to Finger Lakes on a double date and that was his first date with the lady who became his wife.

**Q: Where did you learn handicapping? Were you self-taught?**

A: Pretty much, because when I came around there was almost no intelligent literature on handicapping. Tom Ainslie's *The Complete Horseplayer* came out in '66 and that was like the first even reasonably literate book on the subject. So at that time anybody who wanted to learn the game kind of did it from personal experience and the school of hard knocks. I was driven to learn. At that

NEENA EWING

time my number one goal in life was to become a successful horseplayer. Journalism and more respectable pursuits were secondary to that.

> "... it was like a flash of lightning. (Figures) just clarified things that had always been mysteries to me."

**Q: Was there anybody you ran into early on who influenced you?**

A: There were a couple of people around the track from whom I learned. One classmate sort of gave me the idea of using speed figures, although there were a number of people around who had been quietly using them for years. Mostly, I was on my own. When I came to Maryland Clem Florio was very influential because he understood figures and was very much ahead of his time in his view of the game.

**Q: Speed handicapping at that time, as you said, was very quietly pursued by people; it was sort of an underground game. What got you interested in it?**

A: Well, the various methods I was using were pretty crude and I was just trying different things. When I started working with figures I had no sense of assurance I wasn't just heading up another blind alley because I didn't know anybody who was a successful horseplayer with figures. But, once I started working with them it was like a flash of lightning. They just clarified things that had always been mysteries to me. At the time, the notion was that class was the great determinant of a horse's performance and if you saw a horse stepping up from $5,000 to $10,000 he wasn't supposed to win. But when you made figures and that horse had the top figure and paid $30 to win then the performance of the figures was self explanatory.

**Q: You started out as somebody in search of ideas and latched onto speed early. How would you say you've evolved over the years as a handicapper? You must be light years different from what you were 25 years ago. What has changed about the business?**

A: In terms of handicapping, betting, my evolution has always been a quest to stay ahead of the crowd. I wrote *Picking Winners* and after more people became aware of speed figures I saw a lot of people using what they called trip handicapping. Namely, watching races and making judgments based on what horses did on the track, and I tried to learn those skills as much as I could. That has become the other big part of my game.

I watch races, take notes on them. I've always been oriented toward understanding trainers and their methodologies. One thing I've never mastered or learned at all is the physical appearance of horses. If some horse hobbles onto the track on three legs I'm probably going to be the last guy to notice.

**Q: Do you pay much attention to pedigrees?**

A: Only in the special circumstances where a horse is being asked to do something he hasn't done before, but that's a pretty minor part of the game for me.

**Q: How does one go about evaluating a trainer? Is that pure statistical analysis?**

A: I still use my ancient techniques when I'm following a meeting really closely such as I do in Florida in the winter where I maintain an index card on every trainer and write down an entry when the trainer does something interesting.

Everybody is doing a lot of computer analysis on things like somebody winning 27 percent of the time with first-time starters and that's useful, too. But I look to do more subjective notes such as guys who try to cash a bet or score heavily or try to do something slightly illicit that wouldn't show up in the statistics.

**Q: Are factors other than speed woven into the so-called "Beyer Figures" in the *Racing Form*?**

A: No, those are pure speed figures. I've never felt that one could consistently quantify other factors, so I use them selectively where they seem to apply.

**Q: In your overall evaluation of races today, how heavily does speed handicapping weigh?**

A: It still is my main focus. If the rest of the world didn't have access to speed figures it would be my overwhelming focus. I still don't get away from figures so far that I will bet a horse when the figures say he's not supposed to win. But to come up with big payouts you've got to take a step or two beyond that.

**Q: You've always suggested that you can stay a step ahead, that you make money doing this. Can people make money betting on horses or is this a zero sum game with a few winners and a lot of losers?**

A: It's not a zero sum game. It's a minus 20 percent sum game. During much of the 1970s and '80s gambling winnings were a principal source of my income. I have to work harder now to make less of a profit than I used to. There are many people who are professionals who make a profit but it is extremely tough and

extremely competitive.

With the betting marketplace you don't have the unsophisticated numbers players anymore because the lottery has taken them away. You've got so many people equipped with computer data and speed figures that it's harder to win, although there are a couple of pluses in the modern game like exotic and super exotic wagering that give you a chance to make a monumental, life-changing score. With that and full-card simulcasting you have a greater range of opportunities than you used to have betting nine races a day.

> "I find it inconceivable that a person could enjoy betting the horses but say, 'No, instead of this I'm going to a casino. . .'"

**Q: You have articulated the reasons the game has become more "insiderish" from the bettor's perspective. Have you seen major changes on the race track that have affected it materially from the gambling standpoint?**

A: Oh, absolutely. I think the major fact of life both from the standpoint of the management and the insiders' side of the fence is the decline in the quality of the product. Most tracks are putting on an inferior, frequently unbettable product. You can open the *Racing Form* any day, look at the entries, and see the problem.

Randomly looking at, say, Hialeah. First race, bottom-level filly claimers; the third race, a field of seven claimers; the next race a bunch of maidens. Maryland, this time of year, is very much affected by the shortage of horses. Look at California. On Santa Anita Derby day there were something like 73 horses entered. It's hard for anybody to bet seriously or to enjoy the game when you're looking at this array.

**Q: When did you start seeing this deterioration?**

A: It's been a steady process.

**Q: What led to it?**

A: I don't think there's any mystery about that. The boom and bust in the yearling market led to a great decrease in the number of horses foaled. I guess the major problem in horse racing overall is that owning a race horse is one of the stupidest things that anybody can do with their money. I love the game. Because of my newspaper connection I don't own race horses. But, even if I didn't have that ethical barrier, knowing what I think I know about horses I would really think twice about ever buying a race horse. Just about everybody loses money, which keeps investors out of the game and contributes to the shortage of horses.

Given that, what really compounds the problem is that the race tracks and the racing industry have not had a logical response to that problem by saying, "okay, we've got fewer horses so we've got to run fewer races and make them more attractive." This is something that should be very easy to do in this era of whole-card simulcasting. You've got pressures from horsemen who really think it's a wonderful thing to run a six-horse maiden race because everybody gets a piece of the pie, and a lot of race tracks are driven by the most short-term considerations.

The people running the game are not concerned with the fact that, in the long run, a crummy product is going to drive away their customers.

**Q: Is it fair to attribute this totally to the decline in the horse population? Couldn't you see this happening prior to that situation evolving? Didn't expansion of racing dates play a part, even when the horse supply was expanding?**

A: Yes, but you could still find enclaves. There were still places with great racing, like the middle dates in Florida, or Saratoga, which were still spectacularly great meetings. Even Gulfstream Park this winter, with all the horses they had, couldn't put on a very good show. There are enough other gambling and entertainment opportunities in the marketplace that if racing fans don't have at least some tracks where they can open the *Form* and see something that makes them say, "This is competitive, it's interesting, I want to roll up my sleeves and handicap," the sport is going to be in worse trouble than it's in now.

**Q: How much have other forms of gambling hurt racing over the past, say, 20 years?**

A: To me, as somebody who loves the game, I find it inconceivable that a person could enjoy betting the horses but then say, "No, instead of this I'm going to a casino or play the lottery." But, obviously, people do. The impact of these other forms of gambling is well documented.

The competitive forms of gambling each have their own significant edge over horse racing. Casinos treat their customers in a much better fashion than race tracks do. They, obviously have the resources to do so. But they make high rollers feel like special people whereas the guy who used to be the biggest bettor in Maryland had to plead with management to get a pass. He eventually left Maryland for Las Vegas.

Sports betting is simply a better gamble from a mathematical standpoint. You're bucking a 4½ percent

takeout or even less as opposed to the 20 percent at the race track. For people who are just randomly betting, lotteries are at least convenient. You don't have to haul out to Laurel in a rainstorm to bet a lucky number.

> "The difficulty with full-card simulcasting is that it is fraught with danger for the race tracks because you can't turn back."

**Q: Inter-track wagering, off-track betting and whole-card simulcasting, taken together, have expanded the product line and the distribution system and seem to have stimulated interest among existing players. Has this benefited people like you, and have the tracks managed it well?**

A: Given that so many tracks are offering a weak product I think it is a great thing to have 60, 70 or 80 races to choose from instead of nine. As a player, up until this year when I would go to Florida and the races there were so meaty and full of opportunity, ten races were all I needed or could handle. Now it's a good thing and a necessary thing because you're not going to get people to haul out to Laurel and Pimlico to bet seven-horse fields and the daily double. The difficulty with full-card simulcasting is that it is fraught with danger for the race tracks because you can't turn back.

Even if Joe De Francis were to decide, "Gee, I don't think this a good idea. Full-card simulcasting is cannibalizing the live product," there's no turning back. You can't take this away from people, so whether it's good or bad, from now on the race tracks are stuck with it.

In the full-card simulcast environment, it becomes essential for the tracks to try to put out a good product and try to be competitive in that marketplace. I think Joe De Francis understands this as well as anybody. If you're putting on a weak product and people are looking up at Keeneland or Aqueduct or Santa Anita and they're stronger, you're slain by the competition you're bringing in. The tracks that are going to prosper are going to be the ones that put a good product on the TV screen. It's a tough environment.

**Q: What's missing from the presentation right now? Are there big gaps in the way the tracks are presenting simulcasting?**

A: Over the two or three-year history of full-card simulcasting they've improved from terrible to poor, but most tracks still don't seem to realize that a large percentage of their customers are watching a TV screen with no sound. So if a horse is scratched in the post parade or there are other late changes, very few tracks do a good job of telling people what's happening.

As far as I'm concerned, the prevalence of talking heads, saying "I like the 3-7-5 in this race" is just ridiculous. When I'm trying to follow six or seven simulcasts the last thing I need is the person at your own track babbling with useless information, and the majority of viewers at other tracks can't hear the sound, anyway. Tracks should proceed from the standpoint that a lot of people can't hear what's going on and should try to create a much better visual product.

**Q: Hasn't the implementation of all this and the increase in types of wagers perhaps made it a more compelling game for serious players but made it more difficult to find new people?**

A: Clearly, new people aren't coming in and it's ironic because, in many ways, the game has never been as electric as it is now when you can walk into a track and have the potential for a quarter-million dollar payoff somewhere and the screens are teeming with 60 or 70 races. Yet, the sport is really hurting. In those boring old days you would walk into Aqueduct on a Saturday for an eight-race card and there would be 50,000 people cheering Kelso.

**Q: What are the reasons?**

A: Horse racing, during all the years it was in a monopoly position, didn't do a good job of taking care of its customers, of offering nice facilities. Obviously, it did a ridiculously bad job of trying to exploit television. It did a horrible job with off-track betting and turned that into kind of a negative instead of a positive.

When I was in Australia I went into these pub TAB's, which are basically bars with a constant television feed from race tracks and a betting machine and it's very simple. The existence of off-track betting in this form made racing in Australia into something that really broadened its appeal. People just hanging around in bars in a social atmosphere and betting and talking about the races and some guys would get together and buy a horse. So, there was a real widespread awareness of horse racing that was enhanced by off-track betting, whereas in this country the New York experience was so negative that people would pass by sleazy off-track betting parlors in Manhattan and they would be so filled with low-lifes that everybody would say, "I want no part of this environment at all."

When I started covering racing here in 1970 and writing about Maryland racing, I'm sure a large percentage of readers perceived me as being a really negative, hyper-critical guy but the fact was that the tracks around here treated their customers horribly. They each had their own problems. Bowie was just a despicable dump. Laurel and Pimlico were oblivious to their customers and were maybe catering to the owners and trainers, but never to their betting fans.

> "One great truth of modern racing—the less live racing you run in relation to simulcasts. . . the stronger you are."

It was only when Frank De Francis came along that Marylanders could look back and say, "Hey, this is the way we're supposed to be treated." But he was one in a million and I've never known anyone who could run a race track as well as he did. But for the most part there's this complacency toward the customer and decades of that took its toll.

**Q: Has the quality of Maryland racing changed much over the years?**

A: Maryland has a great advantage and a reason I would remain hopeful about Maryland, compared to the industry as a whole, is that it has a breeding industry with people who are committed to the sport and to the state and through good times and bad have been producing race horses of a pretty good quality that are geared to the Maryland level. With that sort of foundation you've got a pretty good base and you look at tracks that are comparable in other respects, like the Jersey circuit and Philadelphia Park; well, Philadelphia Park is an embarrassment and the Meadowlands is putting on a horrible product and those places have comparable populations and off-track or inter-track networks to draw from. Maryland has an enviable base to build on, so even though I tend to see the Thoroughbred business in terms of a lot of gloom and doom, all is not lost here.

**Q: At times you've been a severe critic of Joe De Francis. Any thoughts on Joe's stewardship of Maryland racing?**

A: I think that Joe has done somewhat better in what I perceive as his area of weakness in that he's not his father's son. Frank was the greatest person to ever come down the pike in terms of taking care of the customer. Maryland's still not nearly as good as it ought to be in that area, such as facilities, services, etc.

Where I will really give him credit is that I think he understands the big picture of horse racing very well and it's really dealing with the big picture that is going to determine a race track's success rather than whether the food is good in the restaurant.

Dealing with full-card simulcasting and off-track betting and how you manage it is a huge issue.

I thought Joe showed his strengths in this area in the whole Virginia thing. I wrote a million times, "This guy is a total idiot to think that he can ever have anything to do with Virginia. They're wasting their time, they're wasting their money." Yet, I think he rightly perceived that the most important thing he had to be concerned about was the prospect of a Churchill Downs putting an off-track operation on his doorstep.

He was right and he didn't bat 100 percent but he prevailed and kept that threat away. He also understands the huge potential advantage of a Maryland-Virginia circuit, something that I know he's going to have to beat his own horsemen over the head to understand as well.

He sees the one great truth of modern racing—the less live racing you run in relation to simulcasts you take in the stronger you are. Every day that you don't run live but you've got money coming in means that you can stockpile money for purses and make your live product stronger.

Exhibit A is Kentucky. They were running $39,000 maiden races at Turfway Park while Laurel was running them for $17,000. So if you're only running for a few months of the year and you're building up your purses the rest of the time you create a strong product.

I think that is the number one fact in racing today, and if I were the "Grand Poobah" of Maryland racing and for some reason the Virginia deal blew up and didn't get off the ground, I would go to Delaware Park and say, "Let's rekindle the old days when Delaware was the summer extension of Maryland racing," and reinstitute that circuit just so you could shut down live racing in Maryland during three months of the year and build up those purses.

**Q: What about Delaware? Have the Delaware slots changed the dynamic in the region once and for all?**

A: Maybe by the time this is published we'll know. I would think it has to when you look at the phenomenal money involved. I've looked at the Prairie Meadows experiment with slots and the money they raised in the boondocks in Iowa was just so stun-

ning that if you take a slot machine operation in the populous Northeast and you take even a little sliver of that and put it to purses it's got to have a huge effect.

As a kind of racing purist and someone who views slot machines with the utmost contempt I suppose that the idea of racing having a symbiotic relationship with some mindless form of gambling like slots may not be a perfect thing. But the fact is that slot machines are going to have a phenomenal impact on purses in Delaware and Maryland really needs to try to get them. I think the race tracks are in a position to make a really good political argument. When the state runs a lottery it can't make a moral argument against gambling and say, "Gee, we shouldn't have gambling in the state because it's terrible for the poor people," when the state's the number one offender.

The one remaining argument is the social one where people say, for example, "We don't want the Inner Harbor turned into a gambling den." But, the comeback to that argument is to say, "Okay, let's just put the slots in existing gambling operations, such as the race tracks." So, I think there is real potential for the tracks to be in a strong political position to get the slots and if they do maybe we get to run maiden races for $39,000 and get to transform the game.

**Q: Is there any calculated risk that eventually other forms of gambling overwhelm racing and, because it is such a low-margin business, it becomes easy to do away with?**

A: That's already happened. Look at the present woes of the racing industry. It's obviously a tough call for Joe De Francis and others in his position, but if you can latch onto some of those profits I'd say go ahead and latch.

In Maryland, once again, you've got a state and a politically strong breeding industry that can say, "Hey, Thoroughbred breeding is really important to Maryland. Let's help it, let's foster it, let's channel some money into it." I don't think there's a chance a Maryland track could say "We're making all this money from slots, to heck with the horses." Now, the management at Philadelphia Park you would think would be very quick to say "what do we need horses for?" I think Maryland is committed to the horse business.

**Q: Does inter-active and telephone wagering have a big future, or is it simply an extension of off-track betting and will only appeal to the existing player?**

A: If I were running a race track and looking at the numbers I might have a different view, but it's my feeling that race tracks should just get the product out there any way they can. This constant worry about, "oh, if we put an off-track betting parlor in a certain location it's going to cannibalize us" is irrelevant. I think they should go for the saturation approach. That's what Australia has done and they've got a very vibrant racing industry. They'll put an off-track facility across the street from the track. The fact is when you've got this massive saturation of racing where you turn on the TV or radio or walk into any bar and you see horse racing it exposes a lot of new people to the game and maybe some of them will come out to the race track.

As it is now, nobody sees horse racing in Maryland unless they really make an effort.

> "... trying to cling to the live audience, when the live audience is obviously shriveling up, is an exercise in futility."

**Q: In a way then, the New York model wasn't bad; it was the implementation, the way the product was presented to the customer.**

A: Yes. They just became magnets for lowlifes in part and they were unattractive places. If you had a neighborhood bar and a management with a desire to keep a nice place, you put in a betting machine and a television with the track feed and that's an easy way to get exposure.

Oh, I'm sure one day you'll be able to send it into the home, but the idea of trying to cling to the live audience when the live audience is obviously shriveling up I think is an exercise in futility.

**Q: Can racing shed its mantra of being a local or regional business and develop a higher profile nationally or is it more logical to focus on our own backyard?**

A: I think the industry has tried and failed. It is national in the sense of all the simulcasting but in terms of national leadership we're just not going to get it. Forget the attempt to have the commissioner's office and nobody ever agreed on what he was going to do. That was a laughable failure.

I thought the most telling thing to happen in the industry was the demise of the American Championship Racing Series. One of the smartest guys to come into this business, Barry Weisbord, created something that generated public interest,

national television coverage and was an unqualified success, and still the tracks couldn't agree on putting themselves under some kind of national leadership, so I guess it's every man for himself.

> "I've never lost my passion for the game. . . it's not only my job but my great love."

**Q: So does the idea to generate millions of dollars to create a national marketing pool make any sense?**

A: Well, obviously as player I'm fundamentally opposed to the idea of doing it through pari-mutuel takeout, but my question is whose plan is it going to be and what would it be. I just have a feeling that if you get the usual suspects such as the people from the Thoroughbred Owners and Breeders Association in the driver's seat, you're going to have ads with flashing silks and thundering hooves saying "Come on out to the races." Come on, that's not going to do any good.

**Q: For years you have followed the Triple Crown trail as a journalist. That level of horse, Triple Crown caliber, the top-of-the-game types, are they better or worse than years ago?**

A: Oh, the horses are demonstrably worse than they used to be and this is no nostalgia for the good old days, it's just a fact. The fact that so many foreign buyers came to Keeneland and Saratoga and took away the foundation of the American breeding industry had to have a pretty big effect on the quality of horses we produce here.

When you look at the hundreds or thousands of blue-blooded horses who went overseas, that has clearly had an effect. I see it manifested in my speed figures. Good horses are not running as fast as they used to, but you can also see a decline in the Thoroughbred's durability. You look at the way horses are trained up to the Kentucky Derby. You used to see horses run in the Blue Grass or the Derby Trial and have ten races going into the Derby. Now, everybody feels it's essential to give a horse three or four weeks going into a tough race because running a horse with only 14 days rest is too tough on them.

This is not a universal phenomenon by any means, it's an American phenomenon. We're not producing horses who are as fast or durable as they used to be.

**Q: How about a Cigar? Is he an exception or the best of a mediocre lot? Do his numbers compare to a Spectacular Bid, an Affirmed, a Seattle Slew?**

A: No, no. Clearly, a horse who can win 14 races in a row has virtues that may not be fully reflected in speed figures. But in terms of just raw ability, to mention him in the same breath as a Spectacular Bid or an Affirmed, he couldn't have warmed up those horses. On his best day he's not as good a race horse as Sunday Silence or Easy Goer. You look at the list of the horses he's been running against and beating; there just aren't that many good horses around. I'm a big Cigar fan and I think he's an exceptional race horse doing what he's doing, but he came along at the right time.

**Q: Has the quality decline been recent or has it been noticeable for awhile?**

A: It's been pretty steady. Since Spectacular Bid retired how many great horses have we seen? In the '80s we had some horses who sometimes ran blockbuster figures like Precisionist and Turkoman, but in the '90s we have really seen a drop.

**Q: Has turf racing impacted that at all, the expansion of turf racing?**

A: That's hard to answer. I've always preferred dirt racing. Turf racing is still viewed here as a last chance thing for a lot of horses. You start a horse on dirt and if he's a failure or has a turf pedigree then you try him on turf.

**Q: Does the Japanese invasion of recent years presage a replay of the massive Arab purchases of the '80s?**

A: Don't you think it has to when the money over there, the purse money, is just so huge? Looking at the earnings potential over there versus over here, there is no way an American buyer can rationally pay the kind of money for a young prospect that the Japanese buyer can.

**Q: Final question. Did you ever think about doing something else, or writing about other things?**

A: No, not really. As long as I've been doing it I've never lost my passion for the game. I've been frequently dismayed by some of the directions it has taken, but it's not only my job but my great love. Whether we were talking or not I was going to be at Laurel on Tuesday handicapping Pimlico in the rain.

It's always fun for me and I feel blessed being one of those rare people who gets to earn his living doing the thing he loves. ❖

# New Jersey race tracks hedge bets on future

## Innovation is name of the game as squeezes come from all directions

by Don Clippinger

STANLEY PANCO, LONGTIME EXECUTIVE DIRECTOR OF THE THOROUGHBRED BREEDERS' ASSOCIATION OF NEW JERSEY, takes a serious-minded view of the Garden State's racing industry, but he chooses a whimsical metaphor to describe the health of the state's tracks. He characterizes their economic well-being in terms of happy faces—those colorful, smiling figures that teachers stick on children's artwork or school assignments—and sad faces, like those used to warn children of dangers from chemicals or medications.

Monmouth Park, that's easy. Panco gives the summer track in Oceanport a happy face. Meadowlands race track would have gotten a Panco happy face, too, if it had not had a poor Thoroughbred season last year. "Meadowlands was a happy face until last fall," he said. Give the New Jersey Sports and Exposition Authority's flagship property in East Rutherford a noncommittal face, neither happy nor sad.

Expressions turn dour as Panco turns to the south. Atlantic City race course gets a sad face. "Atlantic City is not in too good shape," Panco said. "They may be in worse shape when Delaware Park opens," with its purse account bulging with money from one-armed bandits, the slot machines that are very rapidly changing the calculus of the Mid-Atlantic's racing industry. Garden State Park also gets a sad face. The Cherry Hill track "is hanging on," Panco said.

New Jersey racing indeed has two faces, at the very least, and it has had two distinct looks since April 1977, when flames raced through the old Garden State Park and forever changed the sport. Gone was the circuit; the northern part of the state, with its population and metropolitan New York's horse-betting culture, enjoyed years of prosperity. In the south, racing assumed a visage of grim subsistence. Atlantic City, located about 13 miles from the Boardwalk, creatively maintained itself as a race track, first by instituting full-card simulcasting in 1983 and later by selling off its frontage for development. Garden State, glittery and glamorous when it reopened in 1985, never captured the imagination of the populous Philadelphia region and staggered from crisis to crisis.

It's too facile, however, to say that the north is prosperous and that the south leads a hand-to-mouth existence. The race track industry is changing very, very rapidly—in New Jersey and in the states around it—and even the prospering New Jersey tracks very well may be obtaining the maximum return from the tools now available to them.

Before Atlantic City began simulcasting full racing cards from Meadowlands in September 1983, horse racing had no system for delivering its product to bettors in other parts of the state. Today, it has a full-blown delivery system, with full-card intrastate and interstate simulcasts at the tracks and race books in Atlantic City's casinos. "Now there's a pretty effective distribution system, and it hasn't solved all the problems," said James J. Murphy, Atlantic City's president.

If anything, the problems persist and new challenges, such as Delaware's slot machines, pop up year by year. In the face of these problems, each organization has a different formula for assuring its success—or survival. For the Sports Authority tracks, Meadowlands and Monmouth, the answer appears to be widening full-

card simulcasting and obtaining legislative approval to venture into telephone account wagering. Garden State wants slot machines. Atlantic City is looking for some state help with its purses and at NASCAR auto racing to expand use of its facilities.

Panco advocates phone betting, and he also advocates higher purses and breeder awards to help owners and trainers. "Horsemen are not getting their fair share for purses," he said. "The Sports Authority is not paying their fair share. I think purses should be legislated." Under the current arrangement, the authority negotiates most purse matters with the horsemen. "That has to be corrected because we horsemen don't have enough power to make the tracks provide what the owners need and deserve," he said.

WORLD WIDE RACING PHOTOS

✦

MONMOUTH PARK CELEBRATED its 50th anniversary last year, and from all appearances the grande dame of New Jersey racing has aged gracefully. Her rambling grandstand and clubhouse, far too big for today's everyday crowds, glisten in the summer sun and attract both local fans and vacationers from the nearby beaches. Monmouth, won by the Sports Authority in mortal, dollar-to-dollar combat with former Garden State Park chairman Robert E. Brennan in 1985, remains the jewel of the sport in the East; it is Saratoga without the hassles. It is also the place where racing can create new fans for the sport, said Harold G. (Hal) Handel, vice-president and general manager for racing at both Monmouth and Meadowlands. "It's our remaining vehicle to get people interested in racing," Handel said. Because Monmouth's emphasis is on live racing, the Sports Authority has slowly added full-card simulcasting to the facility—perhaps too slowly.

Although Monmouth wears Panco's happy face, the place was none too happy only three years ago, when the track was in a serious slump and purses were chopped. Employee morale hit the floor, and the staff's malaise took customer service to a new low. "I'm a big believer that, when you get a meet that's not going well, it's no secret. Employees and guests know it," Handel said. "There's a losing psychology, particularly with a meet like Monmouth's, which always has such high expectations."

Sports Authority officials brought Monmouth back in 1994 with an emphasis on customer service and some limited New Jersey simulcasting. "We decided to keep what was best about Monmouth and gradually roll out the simulcasting," Handel said. "Last year, we rolled out multiple full-card simulcasting. It worked very well." Indeed it did. Full-card simulcasting added $24 million to total wagering, a 12 percent increase over 1994 and a new Monmouth Park record. Purses rose to more than $220,000 a day. For the start of the 1996 season, "I think we'll be up a little bit from that level," Handel said.

For its fans who want multiple simulcasting signals, Monmouth Park probably will extend into the early evening hours by adding the southern California tracks to the mix.

Monmouth also re-emphasized customer service and spent some

Stanley Panco, executive director of the state breeders' association: "Horsemen are not getting their fair share. . . purses should be legislated. . . we horsemen don't have enough power to make the tracks provide what the owners need and deserve."

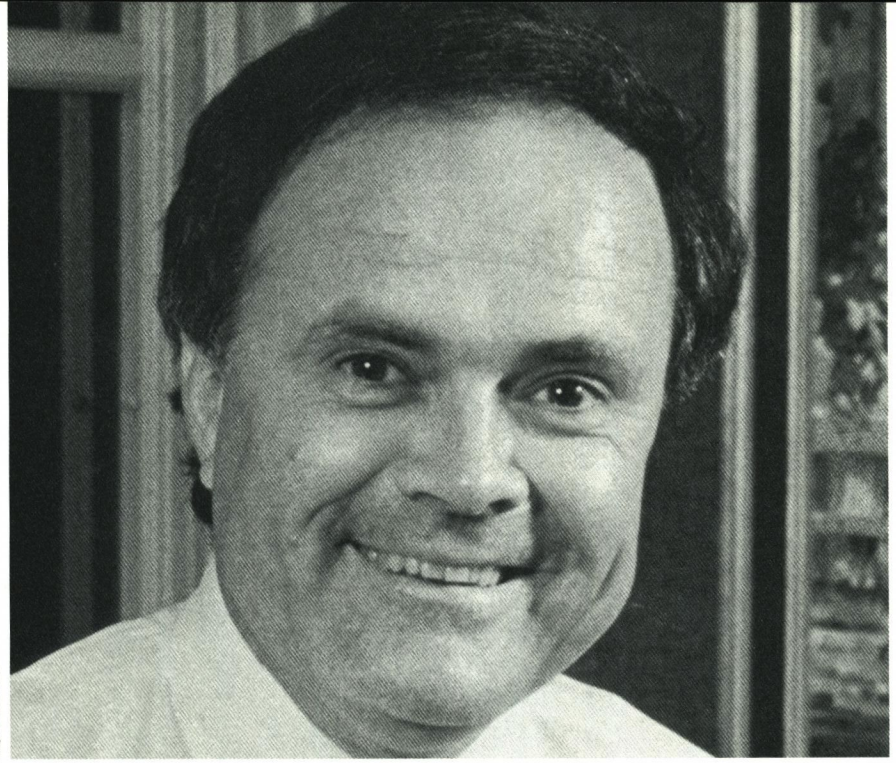

EQUI-PHOTO

Hal Handel, vice-president and general manager of Monmouth and Meadowlands: "We want all the department heads to be thinking every day that one of their major responsibilities is customer service."

money on guest services outside the grandstand, such as picnic areas for families and play areas for parents with young children. "That's what the newer guests want," Handel said.

✦

WHILE MONMOUTH PARK may be the Sports Authority's best hope for making new fans, Meadowlands race track remains its money machine. The machine is not as well-oiled as it was in the 1970s and early 1980s, when it was paying for itself as well as Giants Stadium and Meadowlands Arena, but it still cranks out profits for the authority. Unlike Monmouth, Meadowlands is a 12-hour-a-day betting hall, fine-tuned to cater to the needs of the serious horseplayer.

As Labor Day arrived last year, Sports Authority officials saw no reason why the good times of Monmouth's 1995 season and Meadowlands' top-shelf Standardbred meet would not keep rolling into the fall Thoroughbred meet. They did not. On-track handle tumbled 28 percent, and total handle declined almost 13 percent to $2,241,848. "That was disturbing," Handel said. "One of the things that we were guilty of was, because Monmouth and the harness meet had gone so well, we expected it to continue. In that market, it was like they turned the lights off."

Unlike some racing operations, where the first instinct would be to blame the media for not providing enough coverage, Sports Authority officials looked for the reasons behind the decline. One conclusion was that they had made conditions at the track so desirable for afternoon simulcast players that they were losing some of the evening crowd. Virtually in the shadow of Manhattan's skyscrapers, Meadowlands had sought to lure the afternoon players, and perhaps had been too successful with free parking and inexpensive admission. Moreover, the region's traffic crush is less severe during the afternoon hours, and "a lot of people on the long side of 50 don't like to drive at night," Handel said.

Meadowlands's response was to make the evening deal competitive with the afternoon. General parking charges were eliminated, a step that reduced both costs and traffic hassles for patrons, and the general admission price was cut to $1. "We were trying to make the price level for the guests, whether they come in the afternoon or the evening," Handel said.

Although eliminating parking charges could cost the track up to $1 million a year, Handel said the tactic should prove profitable through higher attendance and betting and through good will. "I think that, in the long term, it is an investment in the patron base and that it will be productive," Handel said. Into March, despite horrendous weather conditions, the harness meet was thriving. "When we have been open, business has been good, and particularly the weekends," Handel said. Bruce Garland, Meadowlands's chief of Standardbred racing, has been promoting live attendance at the long, profitable meet.

Handel and his subordinates also have been pushing customer service, which has always been a hit-or-miss proposition throughout the New

York metropolitan area. At Meadowlands in past years, patrons often were confronted with an employee attitude that implied that the concerns, needs and comfort of the employee came ahead of those of the guest. Officials have sought to convey through weekly department head meetings that customer service is one of the track's key products, if not its most important product. "We've sought to penetrate the organization with that message," Handel said. "We want all the department heads to be thinking every day that one of their major responsibilities is customer service."

One aspect of customer service is cleanliness, which Handel said is easier to provide at Monmouth, and another is employee attitude, where associate general manager James Gagliano has been particularly effective. "Jim Gagliano deserves a lot of credit for buying into the total Disney approach of guest services," Handel said.

In addition to cutting prices and seeking to improve services, Meadowlands will seek to boost its business through modest increases in full-card simulcasting, which is rapidly approaching saturation. "That part of the equation is mature now," Handel said. "By adding a little European racing and some from Hong Kong, we're looking to extending the shoulders of the day."

For the Sports Authority, the next logical step in expanding the business is phone account wagering, which requires legislative approval. When any racing question enters the political realm in New Jersey, the Sports Authority is a formidable presence, in large part because of its president and chief executive officer, Robert E. Mulcahy III. A Democratic appointee who has served through two Republican administrations, Mulcahy is an adept political operative who has few equals—in any sport.

Handel said he believed the time might be right for New Jersey to move into phone betting. "I think this is going to be a year when you see some movement on that issue," he said. "A fair number of New Jersey residents now avail themselves of phone account wagering in Pennsylvania and New York." For New Jersey, Handel views phone bets as an incremental step, a piece in the mosaic of wagering opportunities. "It's not a silver bullet," he said. Panco said he and other breeders believe phone account wagering could be a big factor if implemented properly, with patrons being able to open accounts with credit cards or debit cards and also able to move money into their accounts through plastic card transactions.

Jim Murphy, president of Atlantic City: "The new story in New Jersey is what will happen when Delaware starts pumping with the slots. . . We had a tough time getting horses last year. This year will be worse."

Handel would like to do phone betting on a regional basis, with several signals and cable television coverage that would widen the audience for the sport. He, like others in all entertainment ventures, also wants to find the key to attracting the 25 to 30-year-olds, the X-Generation folks who have time, money and eclectic tastes. (Of all sports, they discovered hockey.) He is fairly certain that the way to grab them is through television, specifically the television produced by the tracks for a phone betting show. The programming, he said, would have to be on a level of ESPN's cable shows. "It has to be that good," he said. Meadowlands has made a substantial investment in

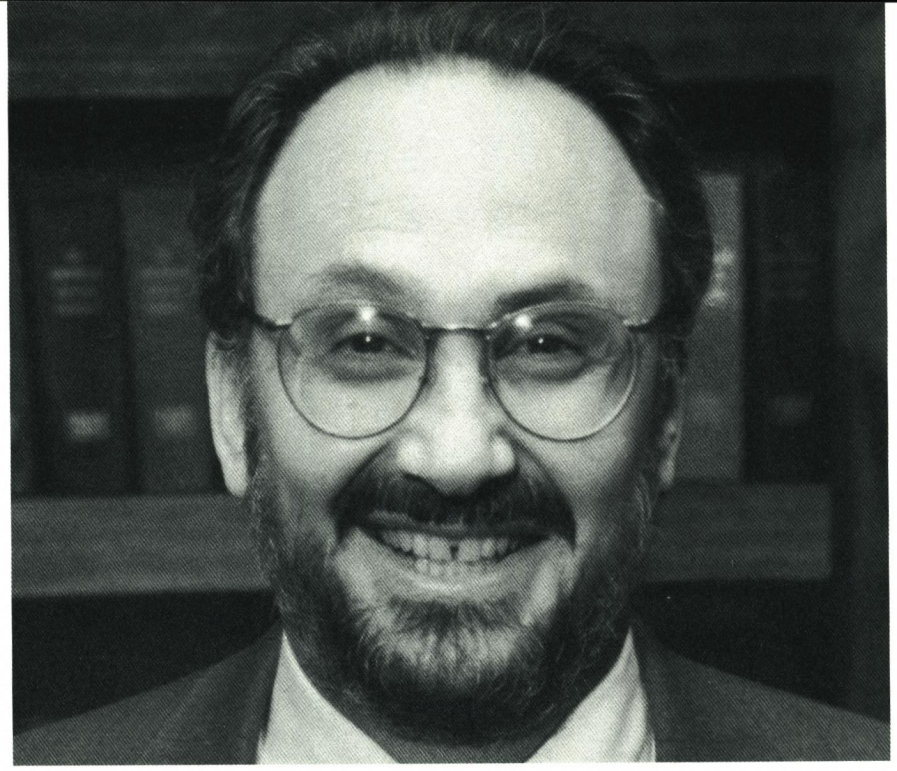

Arthur Winkler, president of Garden State: "We were the first to do out-of-state simulcasting. Then everybody caught up. I think things like that have a shelf life. After awhile, they're no longer helping you to grow or even sustain yourself."

its television signal and has hired a full-time producer to shape the TV product. "It jumps out at you now," Handel said.

He also wants to be on the leading edge of the sport in exploring interactive television, where home-wagering patrons would be able to place their bets through a cable adapter. He does not necessarily want to wait until another jurisdiction, such as New York or Pennsylvania, tries interactive TV or other innovations. "You can make a strong case for doing some of these things first. What happens at other locations in our region definitely affects us," Handel said. "It's definitely a jump ball situation."

✦

Jim Murphy played basketball at the University of Pennsylvania, and he knows all about jump balls. He was diminutive even for a guard in his era, and he also knows about mismatches. The current situation for Atlantic City would be similar to Murphy going into the circle for a jump ball with, say, Dennis Rodman. The big guys always win, and Atlantic City is surrounded by big guys—the casinos over the causeway in Atlantic City, the Sports Authority in the north and of course the new little giant, Delaware's slots.

"The new story in New Jersey is what will happen when Delaware starts pumping with the slots," Murphy said. "We may be relegated to more of a Tampa Bay Downs-type meet. We had a tough time getting horses last year. This year will be worse."

Atlantic City's very survival is a tribute to the creativity of chairman Robert P. Levy, Murphy, and Murphy's predecessor, C. Kenneth Dunn, now Calder race course's president. Full-card simulcasting began at Atlantic City in 1983 after Dunn and Levy noticed that their patrons were watching races through electronic binoculars—the in-house, closed-circuit TV monitors—and could think of no reason why races from another New Jersey track could not be transmitted into their large and underutilized facility. The rest, as they say, is history.

In 1993, Atlantic City gave away some of the franchise, forgoing full-card simulcasting in its off-season in exchange for a $2-million "infringement fee" from the casinos, which were then opening race books. That fee arrangement expired last year, and Atlantic City resumed full-card simulcasting in its off season.

Even the year-round full-card wagering, Murphy said, will not be enough to fight off Delaware's slots. "We need legislation balancing the purses so we can be competitive," Murphy said. At the same time, Atlantic City is looking to alternatives, including NASCAR auto racing, which attracts huge crowds—crowds like those that once attended horse races. Levy and Murphy would prefer to find a way to operate both horse racing and auto racing, but "we don't know if we can do both," Murphy said.

NASCAR racing is some years down the road, and the here-and-now issue for Murphy is Thoroughbred racing at the track. "If we don't have legislative support, we may not

be able to do even a limited meet," he said.

As president of Garden State Park, Arthur Winkler is focused on the here and now, and the 1995 Thoroughbred season has been a winter of discontent. Because of another severe winter season, "the days we've lost are the days we've expected to do best. We haven't been able to gain any kind of continuity," said Winkler.

Winkler's here-and-now concerns encompass both Thoroughbred racing and Standardbred racing, which is held at both Garden State and Freehold Raceway, the central New Jersey facility purchased by International Thoroughbred Breeders Inc. (ITB) in 1994.

When Bob Brennan led ITB in rebuilding Garden State more than a decade ago, the former First Jersey Securities chairman placed his greatest emphasis on Thoroughbreds, which he owned and bred. Ironies abound in the Garden State story, but perhaps the biggest irony is that the Standardbred sport is the healthiest part of New Jersey racing—and within ITB.

Meadowlands ran harness racing for its entire first season beginning September 1, 1976, and effectively created a Standardbred industry in New Jersey. Freehold, one of the nation's oldest Standardbred tracks (1853), has prospered as a daytime location for racing and full-card simulcasting. "It's been a terrific purchase, and it has been very well managed. It's an afternoon delight for us," Winkler said. "It's a great niche track. We hope it will continue to thrive."

Although Standardbreds originally were the stepchildren in ITB's game plan, the New Jersey situation has evolved to the point where Winkler looks at harness racing as the state's strong entity. "I would say the Standardbred sport in New Jersey is quite healthy. We're looking for ways to continue its healthy condition. I would say that the Thoroughbred sport is healthy but is beginning to become fragile," Winkler said.

While weather pulled down Garden State's 1996 Thoroughbred meet, Winkler said he believed other factors were at work—and one factor that cannot be ignored is Delaware Park and its slot machines. In travel time, Garden State is the closest New Jersey facility to Delaware Park, and it will be the first to feel the heat from the track's higher purses. "What's even more foreboding is that Philadelphia Mayor (Edward) Rendell and other leaders are moving toward riverboat gambling," Winkler said. As damaging as Delaware Park's slots may prove to be, a riverboat on the Delaware River only six miles from Garden State very well might doom it as a racing facility.

Winkler said Garden State and other New Jersey tracks need new tools to remain competitive, and those tools are phone wagering and slot machines. "I think the fragility of the Thoroughbred sport only can be addressed by receiving some support from our political leaders," he said.

Formerly the Sports Authority's legal counsel, Winkler knows well the history of interactions involving New Jersey politics and the state's race tracks. "Historically, we have been blessed with a very favorable relationship," he said. New Jersey was the first to cut the state pari-mutuel tax to one-half percent and the first to eliminate it altogether. New Jersey also was the first with intrastate simulcasting and the first to institute full-card, interstate simulcasting. "It has shown a history of responding to the needs of racing," Winkler said.

Now is the time, he said, for slots. Certainly, the casinos may have different ideas, and the proposal will go absolutely nowhere until the Sports Authority signs on. Sports Authority officials are watching, studying and evaluating, but they are not tipping their hand yet. Still, Winkler remains hopeful. "Six or eight businesses in Atlantic City have had a monopoly for 20 years. Maybe it's time for that monopoly to be ended and for other entities to be given a chance to compete," he said.

If support for race track slots is not forthcoming from the Sports Authority, Winkler looks to the horsemen for effective political backing. "We've always had in New Jersey a great relationship with the horsemen, and I think the horsemen will be an effective partner in this," he said.

Panco, who represents one segment of New Jersey's horse industry, is not willing to climb on the slot machine bandwagon, and he chooses his words carefully. "I think New Jersey is in a unique position. It's the only state with full-blown casinos and horse racing. Nevada is the only other state with full-blown casino gambling, but it doesn't have horse racing," he said. "I don't know if we'd get the legislature to put slot machines in race tracks in opposition to the casinos."

Murphy also doubts that the casinos' lobbyists would sit still for race tracks taking a piece of their action. "If all of the New Jersey tracks had slots, I think all of the tracks would do well," he said. "But I don't think that's possible politically."

If they do not get slot machines, then New Jersey's tracks will be under severe pressure to come up with something new and profitable—quickly. New Jersey's tracks have been innovating for more than a decade, but the game keeps changing. "We were the first to do out-of-state simulcasting. Then everybody caught up," Winkler said. "I think things like that have a shelf life. After a while, they're no longer helping you to grow or even to sustain yourself."

The Sports Authority's Handel agrees that the tracks will be required to come up with new forms of gambling as the latest innovations run through their three-year cycle of boom and maturation. "Otherwise, we could be in tremendous trouble," he said. ❖

# Cigar's Dubai adventure

For this Marylander, the $4-million Dubai World Cup was witnessed on the first floor of Pimlico's grandstand. Also present at that location were a number of horsemen, some guys in coats and ties who had slipped away from the office, and several hundred local horseplayers.

The latter are your basic streetwise handicappers. The charms of Del Mar, Keeneland or Saratoga are lost on them. Newmarket is a country town somewhere west of Baltimore, and Chantilly a place in the foreign country of northern Virginia. This is an exacta triple get even on the late double crowd that just wants to see odds and will-pays. Horses are simply a means to an end, hopefully, a good end.

Except for Cigar. The 6-year-old Maryland-bred son of Palace Music has transcended the day-to-day racing game, the world of multiple signals and an endless supply of claimers and maidens. Like Secretariat, Ruffian, Seattle Slew, Spectacular Bid and John Henry before him, he has raised his persona to celebrity status. For the racing industry, Cigar is a magic elixir, healing, at least for the moment, wounds created by years of media neglect.

In February, when a minor foot bruise put Cigar's trip to Dubai in doubt, his status was reported upon daily by ESPN as if it were an Emmitt Smith shoulder or Patrick Ewing ankle. *Sports Illustrated* gave him multi-page feature treatment, and even the network nightly news programs noted his Dubai expedition.

What else or who else could have drawn this hard-core crowd to Pimlico on a Wednesday morning to watch a single race run in an Arabian desert thousands of miles away?

The task facing Cigar was perhaps more daunting than anyone fully appreciated. Not only was he coming off a 6,000-mile plane ride, he could hardly be in razor sharp condition following the foot injury, and a night race over a deep, sandy surface added yet more unfamiliarity to the moment. One could make a strong circumstantial case that this would be the day when Cigar's colors, after 13 straight victories, would finally be lowered.

The competition included classy Europeans such as Halling, Tamayaz and Pentire, the former two with winning experience over the Nad Al Sheba track. Outstanding Americans Soul of the Matter, a West Virginia-bred, and L'Carriere were also on hand, a touch below Cigar in class, but dangerous if Cigar was a hair beneath his best.

Cigar slipped a bit coming out of the gate, but was soon traveling smoothly in a pack of horses following the leaders, who included L'Carriere, the Japanese horse Lively Mount, and the Australian runner Danewin.

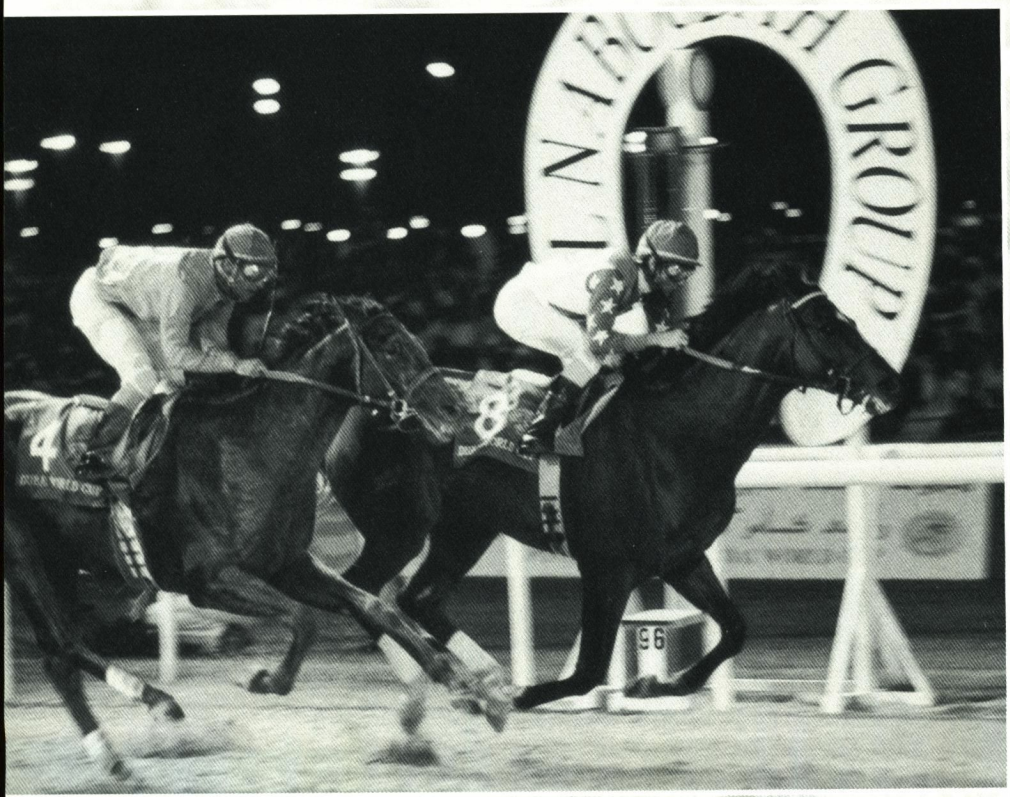

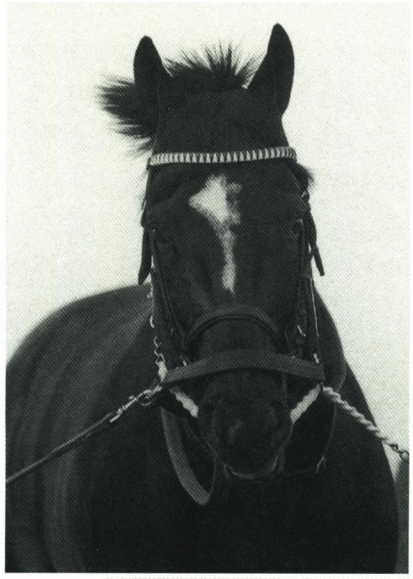

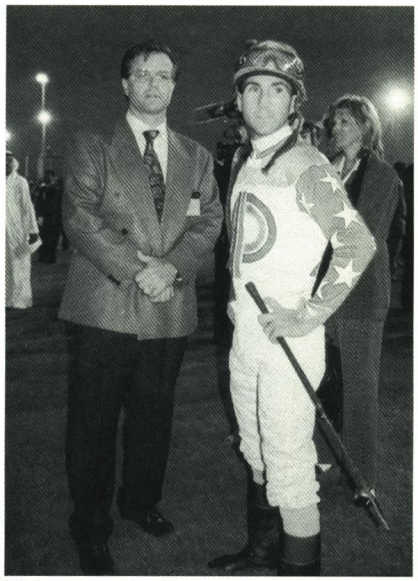

The pace was quick, and when the field approached the lengthy (three-furlong) final straight, Cigar seemed poised to swamp L'Carriere and roll home alone. Given the go-ahead by jockey Jerry Bailey, he moved away from the pack but did not accelerate in the prolonged manner that has become his trademark.

Meanwhile, a threat was emerging on the outside. Moving smoothly and more quickly than Cigar was Soul of the Matter, who had trailed early but was now zeroed in on the champ, wearing a sand-covered coat under jockey Gary Stevens.

Finally, after 13 relative romps in succession, Cigar was facing a career challenge.

Soul of the Matter drew alongside the mahogany colored Cigar, then appeared to head the 1995 North American Horse of the Year as they raced past the final furlong pole.

Cigar, though, would not succumb to the agony of defeat. Steadily, inexorably, he pulled ahead, perhaps somehow aided by the body English of the Pimlico horseplayers who, as a group, were twisting to the right with eyes riveted on the television monitors as Cigar and Soul of the Matter battled to the finish.

Not to worry. Cigar got it done by half a length, and the fans at Pimlico shouted, high-fived, breathed sighs of relief, and even shed a few tears. One backstretch worker turned to no one in particular and said, "I've been on the race track 38 years and I've never seen nothin' like him—not Secretariat, not Spectacular Bid—nothin.' " Two coat-and-tie guys stood around deciding whether to cash their tickets or keep them for souvenirs.

A few minutes later, Suffolk Downs's first race would be on the screens and it would be business as usual, but this was a moment to share with those around you who had witnessed an historic event.

Across the world, Cigar would soon be relaxing, now North America's leading money winner (over $7.6-million in career earnings) and the world's first international equine simulcasting superstar.

As a current Budweiser commercial says, it is good to be the king.

*/Timothy T. Capps*
*Photographs by Rick Buckley*

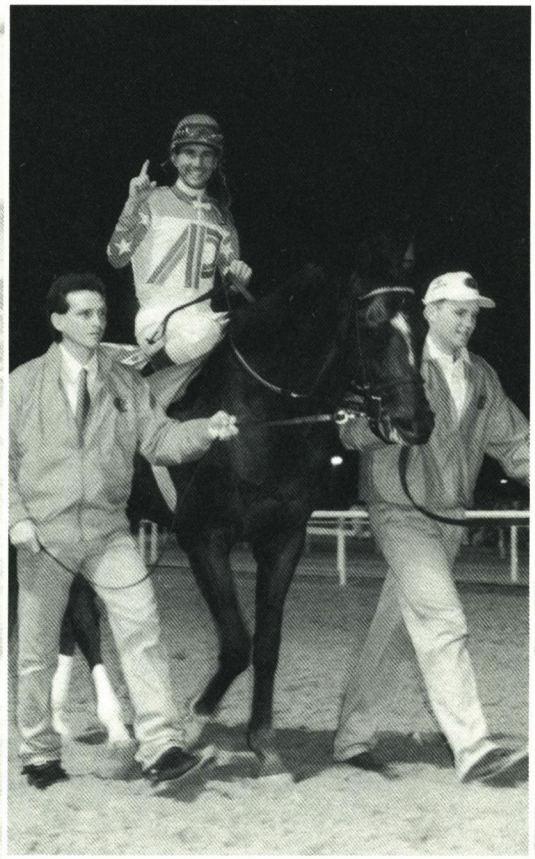

**Cigar outgamed Soul of the Matter (opposite page) to put an all-American finish on event. Photographs on this page show Cigar in his glory, along with trainer Bill Mott and jockey Jerry Bailey (top, and in presentation). Cigar's owner/breeder Allen Paulson and wife Madeleine, third and fourth from left, accepted trophy from Dubai's ruling family including Sheikhs Maktoum, second from left, and Mohammed, second from right.**

# Our fans deserve more from the sport

by Joe Clancy Jr.

AMERICAN STEEPLECHASING TAKES horses, owners, trainers, jockeys, a national office, race meets and a host of other people with jobs to do.

The person with no job might be more important than any of the above. And he (or she) is often the least appreciated.

He is the fan, the guest, steeplechasing's visitor. He doesn't own a horse, doesn't even go foxhunting and probably doesn't care about breeding or betting or pace or insurance or medication or even what it costs to keep a horse in training.

All he wants is entertainment. Most times he gets it, but it's not easy being a steeplechase fan. He must jump more hurdles than the horses to follow his sport:

✦ No maps. Steeplechase race courses are virtually hidden. Imagine trying to find Butler. From Connecticut. And try explaining to a friend that you went to the horse races on the third Saturday in May and you were nowhere near Pimlico.

✦ No continuity. One week you might see leading jockey Blythe Miller and every other big name on the course. The next week, they could be somewhere else and you could be watching ten amateurs careen around the course on foxhunters. That's like going to see Michael Jordan and getting a high school game.

✦ No betting. The casual fan might stumble on steeplechasing thanks to an interest in flat racing. And he will probably spend the first three races looking for the betting windows. He'll spend the next three trying to give his money away just so he can feel at home.

✦ No shelter. Steeplechasing happens in the elements. Wind, rain, even snow can all be part of the admission price. Fans leave Camden with suntans. Those same people get windburn (and possibly pneumonia) at My Lady's Manor a few weeks later.

The biggest problem steeplechase fans face comes from the sport they follow. Nobody ever accused steeplechase participants of being too friendly. Truth is, most are quite nice. They just don't show it.

Basketball players give the crowd a wave after a key basket. Football players often heave the ball right into the crowd after a touchdown. Even hockey players will offer a celebratory high-five after a good fight. Let's not talk about baseball, O.K.? Race car drivers will take a victory lap after a key win.

Steeplechase jockeys win, and walk away. I'd pay money to see Blythe Miller toss her whip to the crowd after Lonesome Glory wins another $100,000 stakes. Trainers are worse. Ask one for an autograph and he'll mumble something about wash buckets or bandages and give you a big X on your program. Owners at least show emotion (that's because they're getting a big check for a change) after they win. Still, I've never seen one offer sips of champagne from a trophy.

Seriously, these flaws (and more) put steeplechasing—and horse racing in general—a length behind in the sports world. We can't do much about the weather, but we can certainly change the way we act.

Look at England's loyal following of racing fans—Cheltenham and Aintree dominate more conversations than the royal divorce—who follow the sport in several newspapers, on television, and various on-line services. Newspapers cover the sport because the people say it matters. The people say it matters because the participants make it worth following.

In Japan, jockeys are marketed as media stars. Young fans are encouraged to attend races by slick advertisements and promotions.

We aren't England, and we will never match its busy climate of racing opportunities. We aren't Japan, and we will never duplicate the energy that country has created for its racing.

But we can try.

American racing apparently can't agree on a national marketing strategy, and steeplechasing can't afford (or agree on) one.

That only leaves us. Introduce a friend to the sport you give up your Saturdays for. Stop and talk to that person behind you who thinks last year's program will work just fine this year too.

And steeplechase jockeys, think about a victory lap. ❖

NSA

NATIONAL STEEPLECHASE ASSOCIATION, INC.

400 FAIR HILL DRIVE
ELKTON,
MARYLAND
21931
410-392-0700
FAX: 410-392-0706

# Cynthia and Walter Reese contend with success

## Couple's savvy auction finds include Triple Crown hopeful In Contention

by Lucy Acton

BACK IN THE 1970S AND EARLY '80s, their horse operations represented opposite ends of the spectrum, notes Cynthia Reese. Lots of mostly claiming-level horses passed through Walter Reese's barn at Philadelphia Park, where he was several times leading trainer. Reese's Timber Creek Farm, in Robbinsville, N.J., was also a busy place, standing stallions and maintaining many broodmares.

Although most people around the race track knew and respected the horse-handling skills of Cynthia (then Morrisey), her name wasn't often heard outside the backstretch. Through the years, she had worked for a number of well-known trainers, including Frank Whiteley and Jonathan Sheppard, and broken and galloped some famous runners, most notably horse of the year Black Tie Affair (Ire). The rest of her time was spent poring over pedigrees, and developing young horses on her own. While those runners often earned her a tidy profit, they weren't the type to get accolades from the public. "I didn't have the pocketbook for stakes horses," she says.

Maybe that helps explain how the Reeses—he a sixty-something native of Pennsylvania, and she originally from Kansas and 20 years his junior—make such a powerful duo.

Since their marriage in 1987, the two trainers have combined their talents and streamlined their operation. They developed one stakes winner after another before hitting the high point of both their careers this season with two Triple Crown hopefuls.

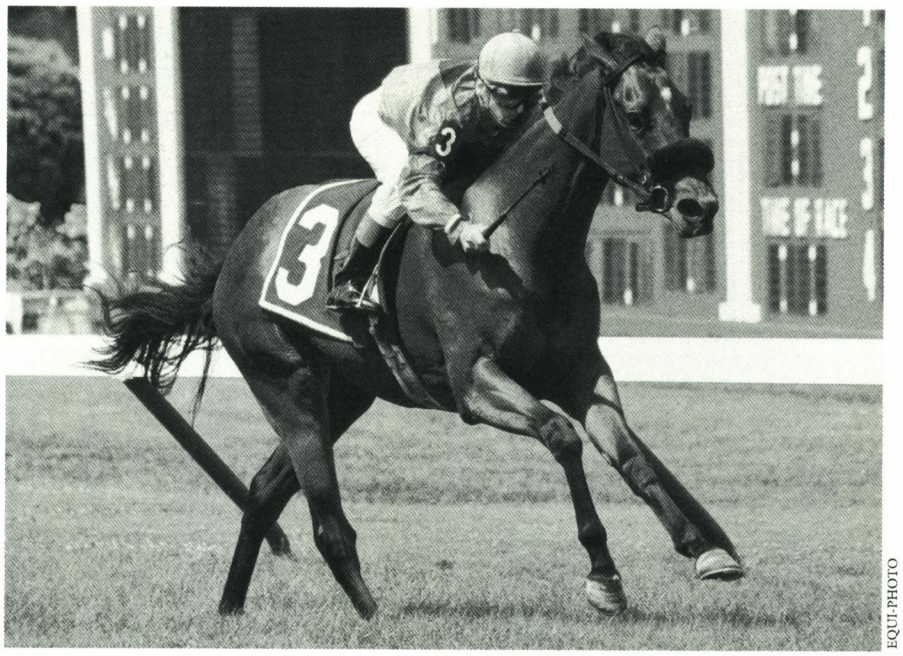

EQUI-PHOTO

BOB COGLIANESE

**Among the Reeses's star campaigners are the 3-year-olds Devil's Honor (top), a Pennsylvania-bred champion in 1995, and multiple stakes-winner Forever Pals.**

Only one of those 3-year-olds, the rock-solid performer In Contention, was expected to start in the Kentucky Derby. The other, Devil's Honor, named Pennsylvania's champion juvenile male in 1995, got bumped and battered while finishing third in the Remington Park Derby and was sent back to the farm for a rest after a sub-

*continued on page 55*

# Region's stallions score numerous "firsts"

## Nova Scotia, Roxbury Park added to roster at October Gold Farm

October Gold Farm in Waterford, Va., has added two proven sires for the 1996 breeding season.

They are Nova Scotia, sire of 1995 Canadian Derby winner Sovacianto, and Roxbury Park, a son of Mr. Prospector and champion runner and producer Maria Waleska (Ire).

Eleven-year-old Nova Scotia (by Nureyev) is represented by three stakes horses from his first four small crops of racing age. Sovacianto (out of the Halo mare Lloyd Biron) has won or placed in seven stakes, earning $156,007.

Nova Scotia won or placed in four of six career starts, finishing second in the Royal Glint Stakes and third in the Bruce Roberts Stakes and earning $18,525. He is out of multiple stakes winner Royal North (by Reviewer). Royal North ($167,305) is a half-sister to stakes winners Repercutionist, Boomer's Luck and Anne Campbell.

Owned by Victor Ziolkowski, Nova Scotia stands for $2,000 live foal.

Roxbury Park's offspring include stakes winner Ginger's Prospect and stakes-placed Roxbury's Darling, along with more than 30 additional winners.

His racing career consisted of 27 starts, in which he won or placed 13 times, for earnings of $72,072. Roxbury Park placed second in the Churchill Downs Stakes and Au Revoir Invitational

## Aaron's Concorde rockets to new heights with 3-year-old star

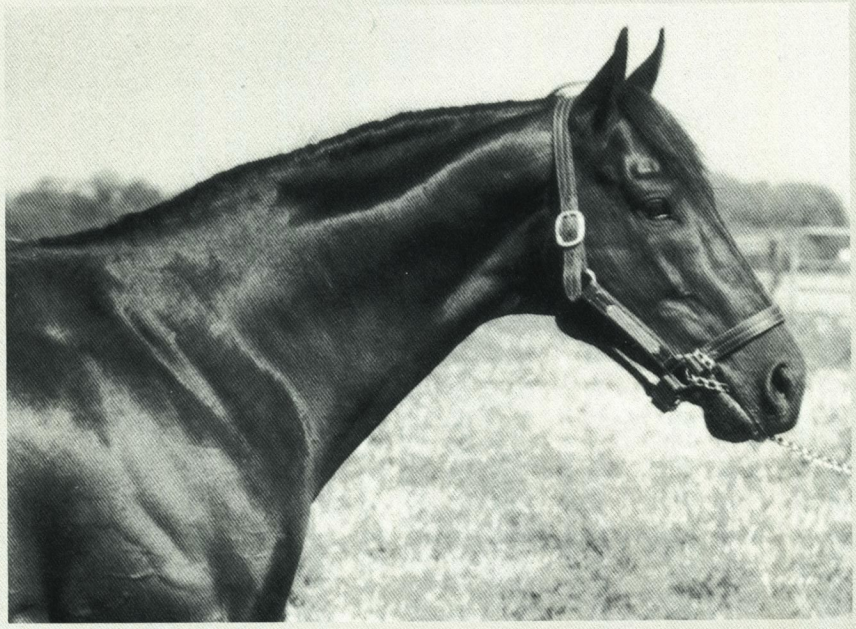

NEENA EWING

FOR AN EXAMPLE OF HOW QUICKLY things can turn around in the stallion business, one need look no further than 1995 Gotham Stakes-G2 winner Romano Gucci's sire Aaron's Concorde.

Until this spring Aaron's Concorde (Super Concorde—La Legende by Reviewer) was not exactly a hot property. Next to his owners Herb and Arlene Kushner, who bought the now-12-year-old horse as a yearling for $100,000 at the Keeneland September sale and continue to own full interest in him at stud, Aaron's Concorde's biggest fan was his trainer Nancy Heil.

"Back when he was racing, Nancy used to say, 'I can't wait to see his babies!' " recalls Herb Kushner, a retired dentist from Rockville, Md. "Racing was a whole new thing for us—in fact Aaron's Concorde was the first yearling we ever bought. We relied on advice from our trainer."

A relatively moderate success on the race track—but superb as a first-time auction buy—Aaron's Concorde won or placed in 23 of 40 career starts, including a victory in the Daniel Haines Stakes at Meadowlands and two additional stakes-placings, and retired with earnings of $160,692.

He entered stud in 1991 at Jerry and Laurie Calhoun's Summer Wind Farm in Libertytown, Md., where he stands today for a $1,000 fee. "We had done business with the Kushners and Nancy Heil for years," says Jerry Calhoun. "We were

Handicap, and third in the Kendall Stakes.

From an outstanding female family, Roxbury Park is one of three stakes runners for the Filiberto mare Maria Waleska (Ire), who was horse of the year and champion 3-year-old filly in Italy. Maria Waleska is also the dam of champion Polish Patriot (highweighted at 3 on the European Free and English Handicaps) and Grand Cayman, a stakes winner in Italy.

Roxbury Park's stud fee is $1,750 live foal.

## Opening Verse's first stakes winner

Opening Verse got his first stakes winner from his first crop when his 3-year-old son Rough Opening scored by a length and a half in the Everglades Stakes on March 17 at Hialeah.

Rough Opening (out of Dancer's Candy by Noble Dancer-GB), bred in Maryland by his owner Ryehill Farm and trained by David Donk, is a half-brother to Ryehill's Grade 1 stakes-winning multimillionaire Awad.

Opening Verse, a 10-year-old son of The Minstrel—Shy Dawn by *Grey Dawn II, won seven stakes, including the Breeders' Cup Mile-G1, and earned $1,651,137. Standing at Northview Stallion Station in Chesapeake City, Md., he has 48 registered foals in his first crop.

## First stakes winner for Jane's Dilemma

The 3-year-old colt Dark Dilemma became the first stakes winner for his sire Jane's Dilemma with his $70.80 upset victory in the Goss L. Stryker Stakes on March 16 at Laurel.

more than happy to have the horse, but we knew he would have limited opportunity until he proved himself."

The telephone hasn't stopped ringing at Summer Wind since Romano Gucci—from Aaron's Concorde's second small crop—rose undefeated in his first four starts, including two graded stakes. Calhoun had 34 contracts as of mid-April, and inquiries were still coming in. This for a horse who had only one registered foal of 1995.

Romano Gucci, owned and bred by the Kushners, is not Aaron's Concorde's only foothold in the stallion market. From nine starters, he has sired six winners, four since March 17. His best runner, next to Romano Gucci, is the 4-year-old colt Fat Lady's Encore, who had back-to-back victories, for a $50,000 maiden claiming tag and in allowance company, at Pimlico in April.

Naturally, the Kushners, who own five broodmares including Aaron's Concorde's dam La Legende, have been the biggest beneficiaries. "Every Aaron's Concorde offspring that we've started has won," says Dr. Kushner. "And except for Romano Gucci, they've all won wire-to-wire, the way Aaron's Concorde did."

The numbers are especially remarkable since an unusually large percentage of Aaron's Concorde's foals never had an opportunity to show what they could do. At least seven of Aaron's Concorde's young unraced offspring (not all owned by the Kushners) have perished along the way. From his first crop, the Kushners lost Romano Gucci's full brother, who developed into a wobbler, and another yearling who ran into a fence. A barn fire at Nancy Heil's farm in January 1995 claimed the lives of five others.

"It was a tremendous blow to all of us," says Dr. Kushner.

Now the Kushners are seeing their faith rewarded from all directions. Back in 1987, when Aaron's Concorde's talent was emerging, they purchased La Legende (in foal to Sunny's Halo) for $150,000 at the Keeneland November sale. Aaron's Concorde was the first foal from the mare, who is out of Dancer's Image's daughter Lianga, a champion sprinter in France.

La Legende, a foal of 1977, is still going strong as a broodmare. From her, the Kushners bred Aaron's Halo, who placed third in the 1993 Find Handicap and earned $79,850. The latest to make a splash is Aaron's Concorde's current 3-year-old half-sister Aaron's Time (by Time for a Change), who led wire-to-wire in a maiden special on April 5 at Aqueduct. Waiting in the wings is La Legende's 2-year-old filly Aaron's Goldie (by Slew o' Gold). La Legende aborted her 1996 foal by Deputed Testamony, and was bred this season to Allen's Prospect.

"I always did think that Aaron's Concorde's pedigree was underrated," says Dr. Kushner. "It's very deep. The potential was there, all along." ❖


**R.D. Bowman & Sons, Inc.**

*Englar Road*
*Westminster, MD*
*(410) 848-3733*

Omolene®

*Carefully reformulated for BETTER results!*

**North Glade Feed & Supply**

*12435A Woodsboro Pike*
*Keymar, MD*
*(301) 898-3414*

- ▶*Full line of Purina horse feeds and health products*
- ▶*Hay and pasture analysis available*
- ▶*Baled shavings*
- ▶*Custom mixing to your specifications*
- ▶*Delivery available to your farm, stable or track location*
- ▶*Pet foods and supplies*

## First stakes winners

| Stallion | Winner |
|---|---|
| **AARON'S CONCORDE,** dk.b./br., 1984, by Super Concorde—La Legende, by Reviewer; Stands at Summer Wind Farm, Libertytown, Md. | ROMANO GUCCI, g. 93, out of Short Encounter, by Dancing Count. $75,000-added Best Turn S-G3, 6 fur., Aqueduct, March 2. B-Arlene Kushner (Md.); O-Herbert Kushner. |
| **JANE'S DILEMMA,** b., 1981, by Master Derby—Zippy Do, by Hilarious; Stands at Green Willow Farms, Westminster, Md. | DARK DILEMMA, c. 93, out of Gala Mistress, by Gala Harry. $60,000-guaranteed Goss L. Stryker S, 7 fur., reg. Md-breds, Laurel Park, March 16. B/O-Arnold K. Smolen (Md.). |
| **OPENING VERSE,** ch., 1986, by The Minstrel—Shy Dawn, by *Grey Dawn II; Stands at Northview Stallion Station, Chesapeake City, Md. | ROUGH OPENING, c. 93, out of Dancer's Candy, by Noble Dancer (GB). $75,000-guaranteed Everglades S, 1 1/16 mi., turf, Hialeah, March 17. B/O-Ryehill Farm (Md.) |
| **PURELY PLEASURE,** dk.b./br., 1980, by Secretariat—Your Place Or Mine, by Pass Catcher; Stands at Rockburn Farm, Marshall, Va. | DAWN'S BOY JAKE, g. 93, out of Pass Up, by Pas Seul. $40,000-added Lost Code H, 6 fur., Sportsman's Park, March 2. B-Estate of F.A. Howard (Va.); O-R. Brockmeyer, D. & R. Samson. |

## First winners

| Stallion | Winner |
|---|---|
| **PROTECT YOURSELF,** dk.b./br., 1982, by Lord Rebeau—Fleeting Maid, by Crozier; Stands at Scallatino Farm, Hammonton, N.J. | PROTECT MY SELF, f. 93, out of Melvins Nicky, by Tyrant. Garden State, March 29, MSW, reg. NJ-breds, 6 fur. Value to winner $8,580. |
| **SUPER CHOLO,** dk.b./br., 1987, by Darby Creek Road—Luck Too, by What Luck; Stands at Thanfields, Hickory, Pa. | RABARI, g. 93, out of Regal Amethyst, by Naskra. Penn National, March 31, M5500, 6 fur. Value to winner $3,180. |

## Stallions new to the region

**NOVA SCOTIA,** ch., 1985, by Nureyev—Royal North, by Reviewer. MSP, 1 win, $18,525. Victor Ziolkowski at October Gold Farm, Waterford, Va. $2,000 lf. Entered stud in 1989. Sire of 35 foals, 10 starters, 9 winners, 1 SW, 2 SP, $305,219.

**ROXBURY PARK,** b., 1981, by Mr. Prospector—Maria Waleska (Ire), by Filiberto. MSP, 4 wins, $72,072. Syndicate at October Gold Farm, Waterford, Va. $1,750 lf. Entered stud in 1988. Sire of 135 foals, 80 starters, 36 winners, 1 SW, 1 SP, $562,790.

## Stallion moved within region

**ALOMA'S BLAST:** To Goose Landing Farm in Westminster, Md.


LAST MINUTE MATING DECISIONS?

Results of our Broodmare Compatibility Analysis

can be faxed to you within

24 hours of your order *

THOROUGHBRED CONSULTANTS

We recommend and rank six to eight stallions best qualified for your mare within a stud fee range and in a geographic area.

* Complete analysis delivered via UPS.

PO Box 1926, Fremont, CA 94538

Phone (510) 490-1111 ♦ Fax (510) 490-3407


Bred in Maryland by his owner Arnold K. Smolen, Dark Dilemma is out of the Gala Harry mare Gala Mistress. The colt trained by Gaston L. Briones is from the third small crop of racing age to represent his sire.

Jane's Dilemma (a foal of 1981 by Master Derby—Zippy Do by Hilarious) was a multiple graded stakes winner of $546,756. He stands at Green Willow Farms in Westminster, Md.

## Purely Pleasure's son scores

Dawn's Boy Jake, a 3-year-old gelded son of Purely Pleasure, overcame a troubled trip to get up for the victory in Sportsman's Park's $40,000 Lost Code Handicap on March 2. In doing so, he became the first stakes winner to represent his sire.

Dawn's Boy Jake, owned by R. Brockmeyer and D. and R. Samson and trained by Ernie T. Poulos, also placed third in the Renaissance Stakes in Detroit on April 13. Out of Pass Up, by Pas Seul, he was bred in Virginia by the estate of Dr. F.A. Howard.

Purely Pleasure, by Secretariat out of stakes-placed Your Place Or Mine, by Pass Catcher, has also been represented by graded stakes-placed Corporate Fund. He stands at Rockburn Farm in Marshall, Va.

## Foligno runners find right spot

Since Foligno moved to the Lyman family's Maui Meadow Farm in West Chester, Pa., in 1994, his runners have pursued a special mission.

For the second consecutive year, a son of Foligno captured Philadelphia Park's General Charles B. Lyman Handicap, named for the Maui Meadow founder who was instrumental in the development of Pennsylvania's breeders' fund. On March 23, 4-year-old Dutch Daulton—owned, bred and trained by Bob Camac—won with "speed to spare," defeating last year's victor, Fleg, by two lengths in the six-furlong race for Pennsylvania-breds.

Foligno, a 14-year-old son of Foolish Pleasure, has been well received since moving to Pennsylvania, according to the General's widow Polly Lyman, who continues to operate the farm along with other family members. "He enjoyed a full book last year, and is on his way to another this year," she states.

# Mid-Atlantic region leading active sires in 1996

**Top 60 stallions standing in Maryland, New Jersey, North Carolina, Pennsylvania, Virginia and West Virginia**

*These statistics were compiled supplied by Bloodstock Research Information Services (BRIS). Exact date is at the discretion of BRIS.*
*The following statistics, compiled on April 29, reflect 1996 earnings only (note that statistics are not necessarily complete through that date).*

| | | Foals | Runners | Starts | Winners | Races Won | Leading Earner | Earnings | %Wnrs./ Starters | Avg./ Runner |
|---|---|---|---|---|---|---|---|---|---|---|
| 1. | Allen's Prospect (Md) | 367 | 107 | 439 | 48 | 63 | Secret Prospect ($104,910) | $858,618 | 45.0 | $ 8,024 |
| 2. | Two Punch (Md) | 268 | 71 | 266 | 28 | 44 | Punch Line ($54,114) | 605,957 | 39.0 | 8,535 |
| 3. | Citidancer (Md) | 93 | 34 | 111 | 18 | 27 | Urbane ($106,705) | 549,160 | 53.0 | 16,152 |
| 4. | Waquoit (Md) | 204 | 65 | 239 | 26 | 28 | Halo America ($163,850) | 546,650 | 40.0 | 8,410 |
| 5. | Horatius (Md) | 535 | 73 | 266 | 24 | 40 | Just a Wish ($73,640) | 546,236 | 33.0 | 7,483 |
| 6. | Judge Smells (Pa) | 318 | 80 | 324 | 33 | 42 | Judge T C ($69,900) | 527,759 | 41.0 | 6,597 |
| 7. | Carnivalay (Md) | 303 | 64 | 249 | 23 | 33 | Virginia Carnival ($70,000) | 427,524 | 36.0 | 6,680 |
| 8. | Deputed Testamony (Md) | 263 | 52 | 213 | 20 | 30 | Kippen ($59,158) | 384,571 | 38.0 | 7,396 |
| 9. | Oh Say (Md) | 379 | 44 | 173 | 23 | 37 | Say Capp ($74,500) | 371,454 | 52.0 | 8,442 |
| 10. | Smarten (Md) | 487 | 48 | 165 | 21 | 27 | Prenup ($66,400) | 365,056 | 44.0 | 7,605 |
| 11. | Norquestor (Md) | 124 | 50 | 187 | 22 | 29 | Winloc's Peggy ($30,210) | 364,752 | 44.0 | 7,295 |
| 12. | Hay Halo (Md) | 118 | 28 | 118 | 14 | 20 | Hay Cody ($63,614) | 313,394 | 50.0 | 11,193 |
| 13. | Cherokee Colony (Va) | 128 | 38 | 137 | 15 | 21 | Stop Right Here ($60,660) | 309,015 | 39.0 | 8,132 |
| 14. | Corridor Key (Md) | 214 | 55 | 211 | 22 | 29 | Codys Key ($38,200) | 306,299 | 40.0 | 5,569 |
| 15. | Aaron's Concorde (Md) | 30 | 8 | 27 | 5 | 8 | Romano Gucci ($242,080) | 291,100 | 63.0 | 36,388 |
| 16. | Opening Verse (Md) | 78 | 22 | 75 | 7 | 10 | Rough Opening ($138,760) | 273,144 | 32.0 | 12,416 |
| 17. | Imperial Falcon (Md) | 208 | 67 | 210 | 22 | 29 | Michael's Falcon ($29,475) | 272,084 | 33.0 | 4,061 |
| 18. | Polish Numbers (Md) | 85 | 24 | 77 | 10 | 12 | Mixed Count ($71,105) | 267,858 | 42.0 | 11,161 |
| 19. | Thirty Eight Paces (Md) | 253 | 49 | 196 | 15 | 26 | Faster and Farther ($28,645) | 253,174 | 31.0 | 5,167 |
| 20. | Baederwood (Md) | 299 | 36 | 134 | 18 | 24 | Heavenwood ($40,150) | 237,728 | 50.0 | 6,604 |
| 21. | Fred Astaire (Va) | 264 | 55 | 168 | 11 | 15 | Puttin On the Ritz ($30,250) | 230,750 | 20.0 | 4,195 |
| 22. | Northern Wolf (Md) | 92 | 32 | 123 | 17 | 20 | Aga Aga ($44,120) | 220,780 | 53.0 | 6,899 |
| 23. | Proud Truth (Md) | 213 | 39 | 133 | 11 | 16 | Very True ($54,681) | 217,859 | 28.0 | 5,586 |
| 24. | Pappa Riccio (NJ) | 197 | 35 | 117 | 12 | 15 | Countess Riccio ($23,154) | 185,911 | 34.0 | 5,312 |
| 25. | Shelter Half (Md) | 317 | 28 | 107 | 14 | 16 | Wee Miss Bee ($31,625) | 183,940 | 50.0 | 6,569 |
| 26. | Acallade (Md) | 84 | 16 | 69 | 8 | 13 | Bay Capp ($78,140) | 176,854 | 50.0 | 11,053 |
| 27. | Marine Brass (Md) | 167 | 25 | 85 | 10 | 15 | Julie's Brilliance ($77,855) | 167,432 | 40.0 | 6,697 |
| 28. | Foligno (Pa) | 48 | 19 | 76 | 8 | 13 | Dutch Daulton ($36,750) | 152,913 | 42.0 | 8,048 |
| 29. | Manastash Ridge (Pa) | 107 | 24 | 71 | 7 | 12 | Vietnam Vet ($39,786) | 147,710 | 29.0 | 6,155 |
| 30. | Parfaitement (Pa) | 201 | 18 | 73 | 10 | 13 | Perfect to a Tee ($30,305) | 145,917 | 56.0 | 8,107 |
| 31. | Dover Ridge (Md) | 99 | 29 | 119 | 13 | 18 | White Cliffs ($24,719) | 142,256 | 45.0 | 4,905 |
| 32. | Poles Apart (Md) | 87 | 24 | 117 | 11 | 13 | A Consoling Hope ($22,985) | 141,080 | 46.0 | 5,878 |
| 33. | Nepal (Pa) | 151 | 32 | 97 | 9 | 9 | Le Grande Pos ($52,310) | 133,093 | 28.0 | 4,159 |
| 34. | Clever Champ (Md) | 188 | 29 | 129 | 13 | 19 | C. C. Gold ($19,626) | 123,920 | 45.0 | 4,273 |
| 35. | King's Nest (Md) | 40 | 13 | 43 | 7 | 10 | King's Float ($39,111) | 121,621 | 54.0 | 9,355 |
| 36. | Sewickley (Md) | 52 | 21 | 61 | 7 | 10 | Reston ($24,620) | 118,265 | 33.0 | 5,632 |
| 37. | Lil Fappi (NJ) | 109 | 31 | 128 | 10 | 10 | Lucky Boy's Sister ($17,631) | 117,571 | 32.0 | 3,793 |
| 38. | Proof (NJ) | 142 | 28 | 93 | 6 | 7 | Proofman ($32,082) | 109,938 | 21.0 | 3,926 |
| 39. | Mr. Goldust (Md) | 48 | 22 | 86 | 10 | 12 | Rose Law Firm ($16,720) | 108,896 | 45.0 | 4,950 |
| 40. | Believe the Queen (Md) | 186 | 31 | 118 | 11 | 16 | Den of Thieves ($22,970) | 106,459 | 35.0 | 3,434 |
| 41. | Clever Secret (Md) | 96 | 19 | 73 | 8 | 9 | Vega's Secret ($44,530) | 100,614 | 42.0 | 5,295 |
| 42. | Feel the Power (WV) | 191 | 26 | 105 | 14 | 20 | Loudoun Top ($15,017) | 98,032 | 54.0 | 3,770 |
| 43. | Melodisk (WV) | 59 | 21 | 84 | 12 | 12 | Super Super Lucky ($18,360) | 96,170 | 57.0 | 4,580 |
| 44. | Ziggy's Boy (Md) | 190 | 24 | 90 | 8 | 14 | The Ziggster ($22,200) | 95,961 | 33.0 | 3,998 |
| 45. | Rock Point (Va) | 61 | 14 | 77 | 8 | 11 | See Your Point ($28,793) | 95,790 | 57.0 | 6,842 |
| 46. | John Alden (Md) | 293 | 32 | 115 | 8 | 8 | Run John Run ($13,410) | 92,475 | 25.0 | 2,890 |
| 47. | North Pole (Md) | 182 | 16 | 59 | 6 | 9 | Avert Your Eye's ($24,805) | 88,381 | 38.0 | 5,524 |
| 48. | Foreign Survivor (Md) | 44 | 16 | 71 | 7 | 9 | Golden Topsider ($29,761) | 88,365 | 44.0 | 5,523 |
| 49. | Hail Emperor (Md) | 196 | 20 | 72 | 7 | 10 | Royal Edict ($23,311) | 87,623 | 35.0 | 4,381 |
| 50. | Entropy (Md) | 128 | 16 | 65 | 6 | 6 | Jiving Around ($41,250) | 86,125 | 38.0 | 5,383 |
| 51. | Two Davids (Pa) | 166 | 19 | 65 | 10 | 13 | Tod's Tyro ($18,082) | 82,909 | 53.0 | 4,364 |
| 52. | Sportin' Life (Pa) | 361 | 28 | 110 | 6 | 7 | Kittiwah Island ($18,246) | 81,644 | 21.0 | 2,916 |
| 53. | Weshaam (WV) | 139 | 30 | 120 | 10 | 13 | Ardent Arab ($19,775) | 77,878 | 33.0 | 2,596 |
| 54. | Purple Comet (Va) | 23 | 6 | 20 | 2 | 2 | Vallata Lane ($33,108) | 77,718 | 33.0 | 12,953 |
| 55. | Castle Guard (NJ) | 101 | 14 | 50 | 6 | 7 | Marathon Orbit ($13,140) | 75,411 | 43.0 | 5,387 |
| 56. | Double Zeus (Md) | 290 | 25 | 94 | 7 | 9 | Choclat Delite ($23,578) | 73,975 | 28.0 | 2,959 |
| 57. | Patriotically (Md) | 85 | 21 | 78 | 6 | 8 | Dixie Poker Ace ($28,260) | 73,721 | 29.0 | 3,511 |
| 58. | Spicy Story (Va) | 86 | 13 | 51 | 6 | 7 | Army's Girl Annie ($17,600) | 72,865 | 46.0 | 5,605 |
| 59. | Quadratic (Va) | 419 | 23 | 99 | 9 | 12 | Sally Kay Brown ($12,600) | 69,297 | 39.0 | 3,013 |
| 60. | Gilded Age (Va) | 180 | 15 | 50 | 4 | 5 | Panama Riddle ($25,200) | 63,690 | 27.0 | 4,246 |

# Smoking out the competition: Mid-Atlantic-breds win top events

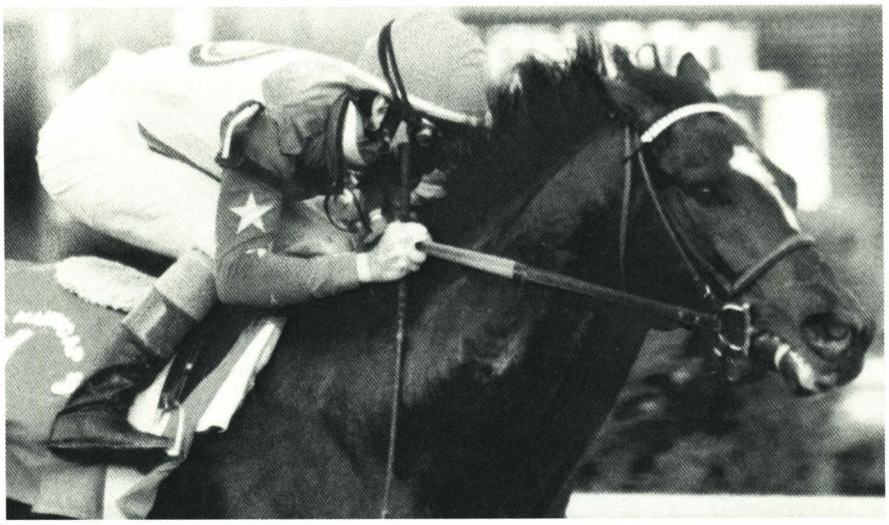

EQUI-PHOTO

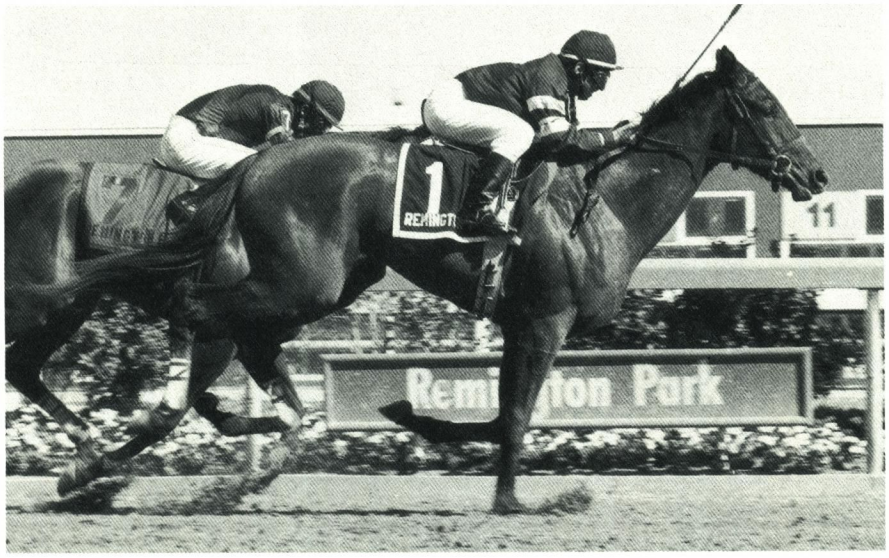


REED PALMER PHOTOGRAPHY

LOU HODGES

CIGAR'S VICTORIES IN THE $4 MILLION Dubai World Cup (see photographs on pages 36 and 37) and Donn Handicap-G1 were matchless feats.

But 24 other Mid-Atlantic-breds distinguished themselves with stakes wins during the span (January 29 through March 27) covered in the following statistics.

Maryland-bred Cigar, who staked a practically undisputed claim to the 1995 horse of the year title with a flawless campaign, continued his masterful ways in his two outings so far this season. Allen Paulson's homebred son of Palace Music has now won 14 races in a row—gaining ground on Citation's record 16—and is the all-time leading North American money-earner, with a lifetime total of $7,669,815.

Meanwhile, several Mid-Atlantic-breds made progress toward their first millions.

Pennsylvania-bred **Alphabet Soup**, a 5-year-old son of Cozzene—Illiterate by Arts and Letters, boasts career earnings of $708,820, thanks in part to his victory in the $300,000 San Antonio Handicap-G2. It was the second graded stakes win of the season for the California-based horse, who captured the San Pasqual Handicap-G2 in mid-January. Alphabet Soup was bred by Southeast Associates and is owned by Georgia Ridder.

Also from Pennsylvania came **Cara Regina** (Fit to Fight—Stay Up Late by Aloma's Ruler), who scored impressively in the Grande Premio Diana-G1 (Rio de Janeiro Oaks). Complete information is unavailable for Cara Regina, who was bred by Frances A.H. Leidy.

Joining the ranks of graded stakes winners was **Romano Gucci**, a 3-year-old gelding bred in Maryland by his owners Herb and Arlene Kushner. Romano

**Shown top to bottom: Cigar captured Gulfstream's Donn Handicap-G1 en route to Dubai, while the 3-year-old gelding Devil's Honor and 4-year-old filly Tough Broad rose within their respective divisions.**

Gucci (Aaron's Concorde—Short Encounter by Dancing Count) is arguably the best Mid-Atlantic bred in his division.

Five Mid-Atlantic-breds won stakes worth $100,000 or more. In that category, along with Cigar and Alphabet Soup, were **Devil's Honor, Semoran** and **Tough Broad.**

Devil's Honor, bred in Pennsylvania by Mrs. Henry D. Paxson, boosted his earnings close to the half-million dollar mark with scores in the $100,000 Great West and $60,000 Whirlaway Stakes. The 3-year-old gelding by Devil's Bag out of Dancing Heroine by Hero's Honor races for Noreen Carpenito, of Holmdel, N.J.

Semoran, a product of Virginia horsewoman Peggy Augustus's illustrious Keswick Stables, annexed two rich 3-year-old events: the $300,000 Remington Park Derby and $100,000 Foster City Stakes. The son of Phone Trick—Silk Brocade by The Minstrel is owned by Donald R. Dizney and James E. English. His career total is $287,300.

Robert E. Meyerhoff's multiple stakes-winning 4-year-old filly Tough Broad (Broad Brush—Richard's Choice by Private Account) got her richest victory to date in the $150,000 Bayou Breeders' Cup Handicap. The Maryland-bred's career earnings now reach $188,133.

One other Mid-Atlantic-bred scored double stakes wins. That was **Secret Prospect** (Allen's Prospect—Fleuve by Riverman), heroine of the Jameela and Politely Stakes. Bred in Maryland by Alan S. Kline, the 3-year-old filly races for the Conover Stable of Robert G. Hahn, for whom she has earned $234,095.

Following is information on all Mid-Atlantic-breds who won stakes from January 29 through March 27.

## Maryland-bred

### CIGAR

**Donn Handicap-G1**
$300,000-guaranteed, 1⅛ mi., 3 & up.
Gulfstream Park, Feb. 10.

**Dubai World Cup**
$4,000,000-guaranteed, 1¼ mi., 4 & up.
Nad Al Sheba, Dubai, U.A.E., March 27.

| | | |
|---|---|---|
| b.h., 1990 | The Minstrel | Northern Dancer |
| | | Fleur |
| | Palace Music | Prince John |
| | | Come Hither Look |
| | Seattle Slew | Bold Reasoning |
| | | My Charmer |
| | Solar Slew | Solazo |
| | | Jungle Queen |
| | Gold Sun (Arg) | |

| | starts | 1st | 2nd | 3rd | earnings |
|---|---|---|---|---|---|
| 92 | unraced | | | | |
| 93 | 9 | 2 | 2 (1) | 2 (1) | $ 89,175 |
| 94 (sw) | 6 | 2 (1) | 0 | 2 | 180,840 |
| 95 (sw) | 10 | 10 (9) | 0 | 0 | 4,819,800 |
| 96 (sw) | 2 | 2 (2) | 0 | 0 | 2,580,000 |
| | 27 | 16 (12) | 2 (1) | 4 (1) | $7,669,815 |

(through March 27)

1993: 2nd **Volante H-G3**; 3rd **Ascot H-G3.** 1994: 1st $250,000 **NYRA Mile H-G1**, 1 mi., 3 & up, Aqueduct, Nov. 26. 1995: 1st $300,000 **Donn H-G1**, 1⅛ mi., 3 & up, Gulfstream, Feb. 11; $500,000 **Gulfstream Park H-G1**, 1¼ mi., 3 & up, Gulfstream, March 5; $750,000 **Oaklawn H-G1**, 1⅛ mi., 4 & up, Oaklawn, April 15; $600,000 **Pimlico Special H-G1**, 1³⁄₁₆ mi., 4 & up, Pimlico, May 13; $250,000 **Massachusetts H,** 1⅛ mi., 3 & up, Suffolk, June 3; $1,000,000 **Hollywood Gold Cup-G1**, 1¼ mi., 3 & up, Hollywood, July 2; $500,000 **Woodward S-G1**, 1⅛ mi., 3 & up, Belmont, Sept. 16; $750,000 **Jockey Club Gold Cup-G1**, 1¼ mi., 3 & up, Belmont, Oct. 7; $3,000,000 **Breeders' Cup Classic S-G1**, 1¼ mi., 3 & up, Belmont, Oct. 28. 1996: 1st $300,000 **Donn H-G1**, 1⅛ mi., 3 & up, Gulfstream, Feb. 10; $4,000,000 **Dubai World Cup**, 1¼ mi., 4 & up, Nad Al Sheba, Dubai, U.A.E., March 27.

Bred and owned by Allen E. Paulson (Md.); trained by William I. Mott.

### CITIMAGIC

**Chinook Pass Stakes**
$25,000-guaranteed, 5½ fur., 3 & up.
Sam Houston Race Park, March 9.

| | | |
|---|---|---|
| b.g., 1992 | Dixieland Band | Northern Dancer |
| | | Mississippi Mud |
| | Citidancer | Tentam |
| | | Raclette |
| | Willamae | Hoist the Flag |
| | | Yes Dear Maggy |
| | Magical Powers | Cornish Prince |
| | | Wicked Fairy |
| | Full of Magic | |

| | sts | 1st | 2nd | 3rd | earnings |
|---|---|---|---|---|---|
| 94 | 2 | 1 | 0 | 0 | $ 2,010 |
| 95 (sw) | 11 | 5 (2) | 1 (1) | 0 | 27,385 |
| 96 (sw) | 3 | 1 (1) | 1 | 0 | 16,900 |
| | 16 | 7 (3) | 2 (1) | 0 | $46,295 |

(through March 9)

1995: 1st $8,000 **Inaugural S,** 5½ fur., 3-year-olds, Arapahoe, May 13; $10,000 **Jack Boyd Memorial S,** 6 fur., 3-year-olds, Remington, Oct. 19; 2nd **Invitational S.** 1996: 1st $25,000 **Chinook Pass S,** 5½ fur., 3 & up, Sam Houston, March 9.

Bred by Allison and Daniel Lucas (Md.); owned and trained by Duane Salisbury.

### COUNT ON NUMBERS

**Horatius Stakes**
$50,000-added (includes $20,000 Maryland Fund), 7½ fur., 3-year-olds.
Laurel Park, Feb. 11.

| | | |
|---|---|---|
| b.g., 1993 | Danzig | Northern Dancer |
| | | Pas de Nom |
| | Polish Numbers | Buckpasser |
| | | Intriguing |
| | Numbered Account | T. V. Lark |
| | | Your Hostess |
| | T. V. Commercial | Dancing Count |
| | | War Exchange |
| | T. V. Countess | |
| | Count On Kathy | |

| | starts | 1st | 2nd | 3rd | earnings |
|---|---|---|---|---|---|
| 95 (sw) | 9 | 4 (3) | 4 (2) | 0 | $155,533 |
| 96 (sw) | 2 | 1 (1) | 0 | 0 | 32,720 |
| | 11 | 5 (4) | 4 (2) | 0 | $188,253 |

(through Feb. 11)

1995: 1st $50,000 **Primer Breeders' Cup S** (includes $20,000 Breeders' Cup Fund), 5½ fur., 2-year-olds, Pimlico, Aug. 5; $50,000 **Bernard P. Bond S** (includes $20,000 Maryland Fund), 6 fur., 2-year-olds, Pimlico, Sept. 9; $100,000 **Crown Central Petroleum Maryland Nursery,** 7 fur., 2-year-olds sired by eligible Md. stallions, Laurel, Oct. 14; 2nd **Bimelech S, Ambernash S.** 1996: 1st $50,000 **Horatius S** (includes $20,000 Maryland Fund), 7½ fur., 3-year-olds, Laurel, Feb. 11.

Bred and owned by Herman J. Kossow (Md.); trained by Carlos A. Garcia.

### DARK DILEMMA

**Goss L. Stryker Stakes**
$60,000-guaranteed, 7 fur., registered Maryland-bred 3-year-olds.
Laurel Park, March 16.

| | | |
|---|---|---|
| dk.b./br.c., 1993 | Master Derby | Dust Commander |
| | | Madam Jerry |
| | Jane's Dilemma | Hilarious |
| | | Towson Miss |
| | Zippy Do | Silent Screen |
| | | Martinetta |
| | Gala Harry | Towson |
| | | Henryi |
| | Gala Mistress | |
| | Henry's Miss | |

| | starts | 1st | 2nd | 3rd | earnings |
|---|---|---|---|---|---|
| 95 | 3 | 0 | 1 | 0 | $ 4,365 |
| 96 (sw) | 5 | 2 (1) | 0 | 2 | 50,965 |
| | 8 | 2 (1) | 1 | 2 | $55,330 |

(through March 16)

1996: 1st $60,000 **Goss L. Stryker S,** 7 fur., registered Md.-bred 3-year-olds, Laurel, March 16.

Bred and owned by Arnold K. Smolen (Md.); trained by Gaston L. Briones.

### FOXIE G

**Hoover Stakes**
$50,000-added, 6 fur., 4 & up.
Laurel Park, Feb. 5.

| | | |
|---|---|---|
| ch.g., 1991 | Proudest Roman | Never Bend |
| | | Roman Song |
| | Horatius | Cohoes |
| | | Majesta |
| | True Charm | Valid Appeal |
| | | Proud n' Happy |
| | Proud Appeal | Winged T. |
| | | Dancing Fool |
| | Powick | |
| | Dance Fling | |

| | starts | 1st | 2nd | 3rd | earnings |
|---|---|---|---|---|---|
| 93 | 4 | 2 | 0 | 0 | $ 13,575 |
| 94 (sw) | 13 | 5 (5) | 2 (2) | 3 (3) | 149,295 |
| 95 (sw) | 7 | 3 (2) | 1 | 1 (1) | 123,762 |
| 96 (sw) | 3 | 2 (2) | 1 (1) | 0 | 72,210 |
| | 27 | 12 (9) | 4 (3) | 4 (4) | $358,842 |

(through March 3)

1994: 1st $25,000 **Ambernash S,** 6 fur., 3-year-olds, Laurel, Jan. 1; $50,000 **Hirsch Jacobs S,** 6 fur., 3-year-olds, Pimlico, May 15; $35,000 **Great Navigator S,** 6 fur., 3-year-olds, Monmouth, June 12; $30,000 **Knocklofty S,** 6 fur., 3-year-olds, Laurel, Oct. 14; $30,000 **Snow King S,** 5 fur., 3-year-olds,

Laurel, Dec. 11; 2nd **Star de Naskra S, Harriman S** (1st div.); 3rd **Jersey Shore Budweiser Breeders' Cup S-G3, Cavalier Cup S, Passaic County S.** 1995: 1st $100,000 **BWI Maryland Sprint H,** 6 fur., 3 & up, sired by eligible Md. stallions, Laurel, Oct. 14; $50,000 **Bowie S,** 6 fur., 3 & up, Laurel, Dec. 9; 3rd **Northern Wolf H.** 1996: 1st $50,000 **Northern Wolf S,** 6 fur., 4 & up, Laurel, Jan. 13; $50,000 **Hoover S,** 6 fur., 4 & up, Laurel, Feb. 5; 2nd **Endless Surprise S.**

Bred by Charles E. Reithmeyer (Md.); owned by Phillip L. Capuano; trained by Dale Capuano.

## HIGHER STRATA

**Endless Surprise Stakes**
$30,000-added, 6 fur., 4 & up.
Laurel Park, March 3.

| | | |
|---|---|---|
| Afleet | Mr. Prospector | Raise a Native |
| | | Gold Digger |
| | Polite Lady | Venetian Jester |
| | | Friendly Ways |
| b.h., 1990 | Highland Blade | Damascus |
| Hay High | | Misty Bryn |
| | Hay Patcher | Hoist the Flag |
| | | Turn to Talent |

| | sts | 1st | 2nd | 3rd | earnings |
|---|---|---|---|---|---|
| 92 | unraced | | | | |
| 93 | 12 | 4 | 1 (1) | 2 (1) | $ 54,400 |
| 94 (sw) | 12 | 3 (1) | 3 (1) | 2 (2) | 93,727 |
| 95 (sw) | 18 | 5 (1) | 5 (3) | 2 | 124,460 |
| 96 (sw) | 3 | 1 (1) | 1 (1) | 0 | 29,860 |
| | 45 | 13 (3) | 10 (6) | 6 (3) | $302,447 |

(through March 3)

1993: 2nd **Snow King S;** 3rd **Dave's Friend S.** 1994: 1st $50,000 **Mister Diz S,** 6 fur., turf, registered Md.-breds, 3 & up, Laurel, July 10; 2nd **Ben Cohen S;** 3rd **Basil Hall S, F.W. Gaudin Memorial H.** 1995: 1st $35,000 **Maryland City S,** 6 fur., 3 & up, Laurel, Nov. 23; 2nd **Bowie S, Colonel Power Breeders' Cup H, Taylor's Special H.** 1996: 1st $30,000 **Endless Surprise S,** 6 fur., 4 & up, Laurel, March 3; 2nd **Northern Wolf S.**

Bred by Robert E. Meyerhoff (Md.); owned and trained by Donald E. Souder.

## JULIE'S BRILLIANCE

**Conniver Stakes**
$60,000-guaranteed, 7 fur.,
registered Maryland-bred fillies and mares,
4 & up. Laurel Park, March 10.

| | | |
|---|---|---|
| Marine Brass | Fifth Marine | Hoist the Flag |
| | | Quillobelle |
| | Moon Glitter | In Reality |
| | | Foggy Note |
| gr.f., 1992 | Thirty Eight Paces | Nodouble |
| Brilliant Paces | | Thirty Paces |
| | Brilliant Cadet | Brilliant Protege |
| | | Mighty Friendly |

| | starts | 1st | 2nd | 3rd | earnings |
|---|---|---|---|---|---|
| 94 | unraced | | | | |
| 95 | 6 | 1 | 2 | 0 | $15,210 |
| 95 (sw) | 4 | 3 (1) | 0 | 0 | 57,855 |
| | 10 | 4 (1) | 2 | 0 | $73,065 |

(through March 10)

1996: 1st $60,000 **Conniver S,** 7 fur., registered Md.-bred fillies and mares, 4 & up, Laurel, March 10.

Bred by Julie Bassford Collison (Md.); owned by Elaine L. Bassford; trained by King T. Leatherbury.

## NOT LIKELY

**Tiffany Lass Stakes**
$40,000-added, 1 mi., 3-year-old fillies.
Fair Grounds, Feb. 4.

| | | |
|---|---|---|
| Ferdinand | Nijinsky II | Northern Dancer |
| | | Flaming Page |
| | Banja Luka | Double Jay |
| | | Legato |
| b.f., 1993 | Ack Ack | Battle Joined |
| Miss Sib | | Fast Turn |
| | Hay Patcher | Hoist the Flag |
| | | Turn to Talent |

| | sts | 1st | 2nd | 3rd | earnings |
|---|---|---|---|---|---|
| 95 | 5 | 2 | 1 | 1 (1) | $28,490 |
| 96 (sw) | 2 | 1 (1) | 0 | 1 (1) | 32,430 |
| | 7 | 3 (1) | 1 | 2 (2) | $60,920 |

(through Feb. 24)

1995: 3rd **Pontalba S.** 1996: 1st $40,000 **Tiffany Lass S,** 1 mi., 3-year-old fillies, Fair Grounds, Feb. 4; 3rd **Davona Dale S.**

Bred and owned by Robert E. Meyerhoff (Md.); trained by Richard W. Small.

## RIVERLAND

**Notches Trace Stakes**
$30,000-added, 6 fur., 3-year-old fillies.
Laurel Park, Feb. 25.

| | | |
|---|---|---|
| Allen's Prospect | Mr. Prospector | Raise a Native |
| | | Gold Digger |
| | Change Water | Swaps |
| | | Portage |
| ch.f., 1993 | Frontage | Never Bend |
| Fiord | | *Irish Meadow II |
| | Brow Brook | Lurullah |
| | | Blue Face |

| | starts | 1st | 2nd | 3rd | earnings |
|---|---|---|---|---|---|
| 95 (sw) | 3 | 2 (1) | 0 | 1 (1) | $51,562 |
| 96 (sw) | 2 | 1 (1) | 0 | 0 | 18,945 |
| | 5 | 3 (2) | 0 | 1 (1) | $70,507 |

(through March 9)

1995: 1st $50,000 **Toddler Breeders' Cup S** (includes $20,000 Breeders' Cup Fund), 5½ fur., 2-year-old fillies, Pimlico, Aug. 6; 3rd **Colleen S.** 1996: 1st $30,000 **Notches Trace S,** 6 fur., 3-year-old fillies, Laurel, Feb. 25.

Bred by Edward S. McBride (Md.); owned by Triple Trouble Stable; trained by Gerald C. Delp.

## ROMANO GUCCI

**Best Turn Stakes-G3**
$75,000-added, 6 fur., 3-year-olds.
Aqueduct, March 2.

| | | |
|---|---|---|
| Aaron's Concorde | Super Concorde | Bold Reasoning |
| | | *Prime Abord |
| | La Legende | Reviewer |
| | | Lianga |
| b.g., 1993 | Dancing Count | Northern Dancer |
| Short Encounter | | *Snow Court |
| | Short Winded | Harvest Singing |
| | | Wind Cloud |

| | starts | 1st | 2nd | 3rd | earnings |
|---|---|---|---|---|---|
| 95 | 1 | 1 | 0 | 0 | $16,800 |
| 96 (sw) | 2 | 2 (1) | 0 | 0 | 67,080 |
| | 3 | 3 (1) | 0 | 0 | $83,880 |

(through March 2)

1996: 1st $75,000 **Best Turn S-G3,** 6 fur., 3-year-olds, Aqueduct, March 2.

Bred by Arlene E. Kushner (Md.); owned by Herbert W. Kushner; trained by Richard E. Dutrow.

## ROUGH OPENING

**Everglades Stakes**
$75,000-guaranteed, 1 1/16 mi., turf,
3-year-olds. Hialeah Park, March 17.

| | | |
|---|---|---|
| Opening Verse | The Minstrel | Northern Dancer |
| | | Fleur |
| | Shy Dawn | *Grey Dawn II |
| | | Shy Dancer |
| b.c., 1993 | Noble Dancer (GB) | Prince de Galles |
| Dancer's Candy | | Helen Traubel |
| | English Toffee | Sisters Prince |
| | | Schimbo |

| | sts | 1st | 2nd | 3rd | earnings |
|---|---|---|---|---|---|
| 95 | 1 | 0 | 1 | 0 | $ 2,790 |
| 96 (sw) | 5 | 2 (1) | 0 | 0 | 63,840 |
| | 6 | 2 (1) | 1 | 0 | $66,630 |

(through March 17)

1996: 1st $75,000 **Everglades S,** 1 1/16 mi., turf, 3-year-olds, Hialeah, March 17.

Bred and owned by Ryehill Farm (Md.); trained by David Donk.

## SECRET PROSPECT

**Jameela Stakes**
$60,000-guaranteed, 6 fur.,
registered Maryland-bred 3-year-old fillies.
Laurel Park, Feb. 10.

**Politely Stakes**
$60,000-guaranteed, 7 fur.,
registered Maryland-bred 3-year-old fillies.
Laurel Park, March 9.

| | | |
|---|---|---|
| Allen's Prospect | Mr. Prospector | Raise a Native |
| | | Gold Digger |
| | Change Water | Swaps |
| | | Portage |
| dk.b./br.f., 1993 | Riverman | Never Bend |
| Fleuve | | River Lady |
| | Salmacis | *Gallant Man |
| | | *Santa Tina |

| | starts | 1st | 2nd | 3rd | earnings |
|---|---|---|---|---|---|
| 95 (sw) | 9 | 4 (2) | 3 (2) | 0 | $129,185 |
| 96 (sw) | 4 | 3 (3) | 0 | 0 | 104,910 |
| | 13 | 7 (5) | 3 (2) | 0 | $234,095 |

(through March 17)

1995: 1st $35,000 **Fair Star S,** 6 fur., 2-year-old fillies, Laurel, Nov. 7; $60,000 **Heavenly Cause S,** 7 fur., registered Md.-bred 2-year-old fillies, Laurel, Dec. 2; 2nd **Alex. Brown Maryland Lassie, Maryland Juvenile Filly Championship S.** 1996: 1st $50,000 **Marshua S,** 7 fur., 3-year-old fillies, Laurel, Jan. 15; $60,000 **Jameela S,** 6 fur., registered Md.-bred 3-year-old fillies, Laurel, Feb. 10; $60,000 **Politely S,** 7 fur., registered Md.-bred 3-year-old fillies, Laurel, March 9.

Bred by Alan S. Kline (Md.); owned by Conover Stable; trained by John J. Tammaro III.

## THE RULER'S SISTER

**Landaura Stakes**
$50,000-added (includes $20,000 Maryland Fund), 1 1/16 mi., 3-year-old fillies.
Laurel Park, Feb. 4.

| | | |
|---|---|---|
| | Proudest Roman | Never Bend |
| | | Roman Song |
| | Horatius | Cohoes |
| | True Charm | Majesta |
| dk.b./br.f., 1993 | | Olden Times |
| | Full Pocket | Dearest Mommy |
| | Quality Gal | Majestic Light |
| | Real Quality | Amberalero |

| | starts | 1st | 2nd | 3rd | earnings |
|---|---|---|---|---|---|
| 95 | 4 | 1 | 1 | 0 | $14,385 |
| 96 (sw) | 3 | 2 (1) | 0 | 0 | 43,605 |
| | 7 | 3 (1) | 1 | 0 | $57,990 |

(through March 9)

**1996:** 1st $50,000 **Landaura S** (includes $20,000 Maryland Fund), 1 1/16 mi., 3-year-old fillies, Laurel, Feb. 4.

Bred by Rebecca Bowman Davis (Md.); owned by Childs & Childs Stable; trained by Donald H. Barr.

## TOUGH BROAD

**Bayou Breeders' Cup Handicap**
$150,000-added (includes $40,000 Breeders' Cup Fund), abt. 1 1/8 mi., turf, fillies and mares, 4 & up. Fair Grounds, March 9.

| | | |
|---|---|---|
| | Ack Ack | Battle Joined |
| | | Fast Turn |
| | Broad Brush | Hoist the Flag |
| | Hay Patcher | Turn to Talent |
| b.f., 1992 | | Damascus |
| | Private Account | Numbered Account |
| | Richard's Choice | Blade |
| | Twenty Six Girl | Vegas Vixen |

| | starts | 1st | 2nd | 3rd | earnings |
|---|---|---|---|---|---|
| 94 | 6 | 1 | 0 | 3 | $13,800 |
| 95 (sw) | 9 | 3 (2) | 2 (2) | 1 | 82,458 |
| 96 (sw) | 2 | 1 (1) | 0 | 0 | 91,875 |
| | 17 | 5 (3) | 2 (2) | 4 | $188,133 |

(through March 9)

**1995:** 1st $40,000 **John McSorley S,** 1 1/16 mi., turf, 3-year-old fillies, Monmouth, July 9; $50,000 **Twin Lights S,** 1 1/8 mi., turf, 3-year-old fillies, Monmouth, Aug. 20; 2nd **Little Silver S, Jersey Blues S. 1996:** 1st $150,000 **Bayou Breeders' Cup H** (includes $40,000 Breeders' Cup Fund), abt. 1 1/8 mi., turf, fillies and mares, 4 & up, Fair Grounds, March 9.

Bred and owned by Robert E. Meyerhoff (Md.); trained by Richard W. Small.

## URBANE

**Los Altos Handicap**
$35,000-added, 1 1/16 mi., fillies and mares, 4 & up. Bay Meadows, March 10.

| | | |
|---|---|---|
| | Dixieland Band | Northern Dancer |
| | | Mississippi Mud |
| | Citidancer | Tentam |
| | Willamae | Raclette |
| dk.b./br.f., 1992 | | His Majesty |
| | Pleasant Colony | Sun Colony |
| | Dumfries Pleasure | Reviewer |
| | Dumfries | Goofed |

| | sts | 1st | 2nd | 3rd | earnings |
|---|---|---|---|---|---|
| 94 (sw) | 3 | 2 (1) | 1 (1) | 0 | $105,700 |
| 95 (sw) | 6 | 2 (2) | 3 (3) | 1 (1) | 417,303 |
| 96 (sw) | 3 | 1 (1) | 0 | 1 (1) | 46,705 |
| | 12 | 5 (4) | 4 (4) | 2 (2) | $569,708 |

(through March 10)

**1994:** 1st $75,000 **Moccasin S,** 7 fur., 2-year-old fillies, Hollywood, Nov. 12; 2nd **Hollywood Starlet S-G1. 1995:** 1st $300,000 **Ashland S-G1,** 1 1/16 mi., 3-year-old fillies, Keeneland, April 22; $100,000 **Baltimore Magazine Maryland Oaks,** 1 1/8 mi., 3-year-old fillies sired by eligible Md. stallions, Laurel, Oct. 14; 2nd **Kentucky Oaks-G1, Santa Anita Oaks-G1, Bayakoa H-G2;** 3rd **Las Virgenes S-G1. 1996:** 1st $35,000 **Los Altos H,** 1 1/16 mi., fillies and mares, 4 & up, Bay Meadows, March 10; 3rd **El Encino S-G2.**

Bred by Violet Cleveland and Frank J. Zureick (Md.); owned by Jan, Mace and Samantha Siegel; trained by Randy Bradshaw.

# New Jersey-bred

## HAY CODY

**Equus Handicap**
$30,000-added, 6 fur., 3 & up.
Garden State, March 1.

| | | |
|---|---|---|
| | Halo | Hail to Reason |
| | | Cosmah |
| | Hay Halo | Hoist the Flag |
| | Hay Patcher | Turn to Talent |
| b.g., 1992 | | Tom Rolfe |
| | Chicago | Convenience |
| | Princess Luisa | *Agitator II |
| | Cathy's Way | Risking |

| | starts | 1st | 2nd | 3rd | earnings |
|---|---|---|---|---|---|
| 94 (sw) | 3 | 2 (1) | 1 (1) | 0 | $ 47,750 |
| 95 (sw) | 11 | 5 (2) | 1 (1) | 0 | 107,932 |
| 96 (sw) | 5 | 2 (2) | 1 (1) | 0 | 63,614 |
| | 19 | 9 (5) | 3 (3) | 0 | $219,296 |

(through March 16)

**1994:** 1st $36,000 **Crosswicks S,** 6 fur., registered N.J.-bred 2-year-olds, Meadowlands, Dec. 9; 2nd **Morven Breeders' Cup S. 1995:** 1st $35,000 **Bergen County S,** 6 fur., 3-year-olds, Meadowlands, Sept. 29; $35,000 **Kingland S,** 6 fur., 3-year-olds, Meadowlands, Oct. 21; 2nd **Chief Pennekeck H. 1996:** 1st $50,000 **Paumonok H,** 6 fur., 3 & up, Aqueduct, Jan. 20; $30,000 **Equus H,** 6 fur., 3 & up, Garden State, March 1; 2nd **Sporting Plate H.**

Bred by John J. Hulak Jr. (N.J.); owned by Carolyn Hulak; trained by John F. Dowd.

## NAVY MANNER

**Tosmah Handicap**
$20,000-added, 1 mi., New Jersey-bred fillies and mares, 3 & up.
Garden State, March 16.

| | | |
|---|---|---|
| | Hoist the Flag | Tom Rolfe |
| | | Wavy Navy |
| | Blue Ensign | Bold Ruler |
| | Laughter | Shenanigans |
| gr.m., 1990 | | Vertex |
| | Freetex | Freedom At Last |
| | Free Manner | Besomer |
| | Bedside Manner | Chevalet |

| | starts | 1st | 2nd | 3rd | earnings |
|---|---|---|---|---|---|
| 92 | unraced | | | | |
| 93 | 4 | 1 | 1 | 0 | $ 11,294 |
| 94 | 20 | 1 | 5 | 3 | 45,937 |
| 95 | 13 | 2 | 3 (1) | 2 | 31,952 |
| 96 (sw) | 1 | 1 (1) | 0 | 0 | 13,704 |
| | 38 | 5 (1) | 9 (1) | 5 | $102,887 |

(through March 16)

**1995:** 2nd **Tosmah H. 1996:** 1st $20,000 **Tosmah H,** 1 mi., N.J.-bred fillies and mares, 3 & up, Garden State, March 16.

Bred by M.J. Stavola (N.J.); owned by Menotti Lembo; trained by Manuel Berrios.

# Pennsylvania-bred

## ALPHABET SOUP

**San Antonio Handicap-G2**
$300,000-added, 1 1/8 mi., 4 & up.
Santa Anita, Feb. 3.

| | | |
|---|---|---|
| | Caro (Ire) | Fortino |
| | | Chambord |
| | Cozzene | Prince John |
| | Ride the Trails | Wildwook |
| ro.h., 1991 | | *Ribot |
| | Arts and Letters | All Beautiful |
| | Illiterate | Crafty Admiral |
| | Laurel Mae | Magic Melody |

| | starts | 1st | 2nd | 3rd | earnings |
|---|---|---|---|---|---|
| 93 | unraced | | | | |
| 94 | 10 | 3 | 1 (1) | 2 | $103,985 |
| 95 (sw) | 6 | 3 (3) | 0 | 3 (2) | 289,835 |
| 96 (sw) | 3 | 2 (2) | 0 | 0 | 315,000 |
| | 19 | 8 (5) | 1 (1) | 5 (2) | $708,820 |

(through March 2)

**1994:** 2nd **Volante H-G3. 1995:** 1st $75,000 **Harry F. (Bud) Brubaker H,** 1 1/16 mi., non-winners of $40,000 at 1 mi. or over in 1995, 3 & up, Del Mar, Aug. 20; $200,000 **Del Mar Budweiser Breeders' Cup H-G2** (includes $100,000 Breeders' Cup Fund), 1 mi., 3 & up, Del Mar, Sept. 10; $100,000 **Native Diver H-G3,** 1 1/8 mi., 3 & up, Hollywood, Dec. 23; 3rd **Goodwood H-G2, Clark H-G3. 1996:** 1st $200,000 **San Pasqual H-G2,** 1 1/16 mi., 4 & up, Santa Anita, Jan. 15; $300,000 **San Antonio H-G2,** 1 1/8 mi., 4 & up, Santa Anita, Feb. 3.

Bred by Southeast Associates (Pa.); owned by Ridder Thoroughbred Stable; trained by David Hofmans.

## CARA REGINA

**Grande Premio Diana-G1**
(Rio de Janeiro Oaks)
1 1/4 mi., 3-year-old fillies.
Gavea, Brazil, March 9.

| | | |
|---|---|---|
| | Chieftain | Bold Ruler |
| | | Pocahontas |
| | Fit to Fight | One Count |
| | | Queen Hopeful |
| ch.f., 1993 | | Iron Ruler |
| | Aloma's Ruler | Aloma |
| | Stay Up Late | Cannonade |
| | Mandy's Gray | Heavenly Bow |

Complete statistics for Brazil are unavailable.

**1996:** 1st **Grande Premio Diana-G1,** 1¼ mi., 3-year-old fillies, Gavea, Brazil, March 9.

Bred by Frances A.H. Leidy (Pa.); owned by Stud TNT; trained by Joao Maciel.

## DEVIL'S HONOR

**Whirlaway Stakes**
$60,000-added, 1 1/16 mi., 3-year-olds.
Aqueduct, Feb. 10.

**Great West Stakes**
$100,000-guaranteed, 1 mi. 70 yds., 3-year-olds. Remington Park, March 2.

| | | |
|---|---|---|
| | Halo | Hail to Reason |
| | | Cosmah |
| | Devil's Bag | *Herbager |
| | | Miss Swapsco |
| b.g., 1993 | | Northern Dancer |
| | Hero's Honor | Glowing Tribute |
| | Dancing Heroine | Cannonade |
| | Heavenly Ade | Heavenly Bow |

| | sts | 1st | 2nd | 3rd | earnings |
|---|---|---|---|---|---|
| 95 (sw) | 9 | 4 (3) | 2 (2) | 2 (1) | $305,505 |
| 96 (sw) | 4 | 2 (2) | 1 (1) | 1 (1) | 142,810 |
| | 13 | 6 (5) | 3 (3) | 3 (2) | $448,315 |

(through March 23)

**1995:** 1st $200,000 **Miller High Life Cradle S,** 1 1/16 mi., 2-year-olds, River Downs, Sept. 4; $30,000 **Admiral's Image S,** 6 fur., registered Pa.-bred 2-year-old colts and geldings, Philadelphia, Nov. 18; $50,000 **Pennsylvania Futurity,** 7 fur., registered Pa.-bred 2-year-old colts and geldings, Philadelphia, Dec. 2; 2nd **Saratoga Special S-G2, Kentucky Cup Juvenile S-G3;** 3rd **Champagne S-G1. 1996:** 1st $60,000 **Whirlaway S,** 1 1/16 mi., 3-year-olds, Aqueduct, Feb. 10; $100,000 **Great West S,** 1 mi. 70 yds., 3-year-olds, Remington, March 2; 2nd **Count Fleet S;** 3rd **Remington Park Derby.**

Bred by Mrs. Henry D. Paxson (Pa.); owned by Noreen Carpenito; trained by Cynthia G. Reese.

## DUTCH DAULTON

**General Charles B. Lyman Handicap**
$30,000-added, 6 fur., registered Pennsylvania-breds, 3 & up.
Philadelphia Park, March 23.

| | | |
|---|---|---|
| | Foolish Pleasure | What a Pleasure |
| | | Fool-Me-Not |
| | Foligno | In Reality |
| | | Zulu Dancer |
| ro.c., 1992 | | Roberto |
| | Robellino | Isobelline |
| | Queen's Robe | Cyane |
| | Queens Club | Kings Peace |

| | sts | 1st | 2nd | 3rd | earnings |
|---|---|---|---|---|---|
| 94 | 3 | 1 | 0 | 1 (1) | $11,229 |
| 95 (sw) | 9 | 3 (1) | 1 | 1 | 51,820 |
| 96 (sw) | 2 | 2 (1) | 0 | 0 | 36,750 |
| | 14 | 6 (2) | 1 | 2 (1) | $99,799 |

(through March 23)

**1994:** 3rd **Admiral's Image S. 1995:** 1st $30,000 **Danzig S,** 6 fur., registered Pa.-bred 3-year-olds, Penn National, May 21. **1996:** 1st $30,000 **General Charles B. Lyman H,** 6 fur., registered Pa.-breds, 3 & up, Philadelphia, March 23.

Bred, owned and trained by Robert W. Camac (Pa.).

## LE GRANDE POS

**Sporting Plate Handicap**
$60,000-added, 6 fur., 3 & up.
Aqueduct, Feb. 17.

| | | |
|---|---|---|
| | Raja Baba | Bold Ruler |
| | | Missy Baba |
| | Nepal | *Grey Dawn II |
| | | Miss Swoon |
| dk.b./br.g., 1991 | | Poker |
| | Silver Badge | Silver True |
| | Silvermento | Talc |
| | Sugar Mento | Roman Sugar |

| | sts | 1st | 2nd | 3rd | earnings |
|---|---|---|---|---|---|
| 93 | unraced | | | | |
| 94 (sw) | 10 | 6 (2) | 1 (1) | 0 | $ 88,125 |
| 95 (sw) | 12 | 3 (1) | 2 | 3 (1) | 115,071 |
| 96 (sw) | 4 | 1 (1) | 1 | 1 | 52,310 |
| | 26 | 10 (4) | 4 (1) | 4 (1) | $255,506 |

(through March 16)

**1994:** 1st $35,000 **Peppy Addy S,** 6½ fur., registered Pa.-bred 3-year-olds, Philadelphia, Oct. 8; $30,000 **Big Fred Brodbeck Memorial S,** 6 fur., registered Pa.-breds, 3 & up, Penn National, Oct. 23; 2nd **Pennsylvania Sprint Championship H. 1995:** 1st $75,000 **Pennsylvania Sprint Championship H,** 7 fur., registered Pa.-breds, 3 & up, Philadelphia, Nov. 4; 3rd **Big Fred Brodbeck Memorial S. 1996:** 1st $60,000 **Sporting Plate H,** 6 fur., 3 & up, Aqueduct, Feb. 17.

Bred by Dominic J. Sarmento (Pa.); owned by Fox Hill Farm; trained by John C. Servis.

# Virginia-bred

## CALLIOPE'S SPIRT

**Wintergreen Stakes**
$60,000-added, 1 1/16 mi., fillies and mares, 4 & up. Turfway Park, March 17.

| | | |
|---|---|---|
| | Naskra | Nasram |
| | | *Iskra |
| | Star de Naskra | Clandestine |
| | | *Star Minstrel |
| b.f., 1992 | | Graustark |
| | Prove Out | Equal Venture |
| | Pontresina | Impressive |
| | Princess Dare | *Darrynane |

| | starts | 1st | 2nd | 3rd | earnings |
|---|---|---|---|---|---|
| 94 | 9 | 2 | 2 | 0 | $ 17,485 |
| 95 | 12 | 6 | 1 | 1 | 64,500 |
| 96 (sw) | 4 | 3 (1) | 0 | 0 | 84,848 |
| | 25 | 11 (1) | 3 | 1 | $166,833 |

(through March 17)

**1996:** 1st $60,000 **Wintergreen S,** 1 1/16 mi., fillies and mares, 4 & up, Turfway, March 17.

Bred by Audley Farm, Inc. (Va.); owned by PDR Racing Stable; trained by Jeff Jacobs.

## DAWN'S BOY JAKE

**Lost Code Handicap**
$40,000-added, 6 fur., 3-year-olds.
Sportsman's Park, March 2.

| | | |
|---|---|---|
| | Secretariat | Bold Ruler |
| | | Somethingroyal |
| | Purely Pleasure | Pass Catcher |
| | | Flou-Wolf |
| dk.b./br.g., 1993 | | Northern Dancer |
| | Pas Seul | Big Advance |
| | Pass Up | Misty Flight |
| | Through the Mist | Ginala |

| | starts | 1st | 2nd | 3rd | earnings |
|---|---|---|---|---|---|
| 95 | 3 | 1 | 0 | 1 | $ 8,600 |
| 96 (sw) | 3 | 1 (1) | 0 | 1 | 25,122 |
| | 6 | 2 (1) | 0 | 2 | $33,722 |

(through March 2)

**1996:** 1st $40,000 **Lost Code H,** 6 fur., 3-year-olds, Sportsman's, March 2.

Bred by Estate of Dr. F.A. Howard (Va.); owned by R. Brockmeyer and D. and R. Samson; trained by Ernie T. Poulos.

## SEMORAN

**Foster City Stakes**
$100,000-guaranteed, 1 mi., 3-year-olds. Bay Meadows, March 2.

**Remington Park Derby**
$300,000-guaranteed, 1 1/16 mi., 3-year-olds. Remington Park, March 23.

| | | |
|---|---|---|
| | Clever Trick | Icecapade |
| | | Kankakee Miss |
| | Phone Trick | Finnegan |
| | | Prattle |
| b.c., 1993 | | Northern Dancer |
| | The Minstrel | Fleur |
| | Silk Brocade | Buckpasser |
| | Fashionable Trick | Fashion Verdict |

| | sts | 1st | 2nd | 3rd | earnings |
|---|---|---|---|---|---|
| 95 | 2 | 0 | 0 | 1 | $ 5,550 |
| 96 (sw) | 4 | 4 (2) | 0 | 0 | 281,750 |
| | 6 | 4 (2) | 0 | 1 | $287,300 |

(through March 23)

**1996:** 1st $100,000 **Foster City S,** 1 mi., 3-year-olds, Bay Meadows, March 2; $300,000 **Remington Park Derby,** 1 1/16 mi., 3-year-olds, Remington, March 23.

Bred by Keswick Stables (Va.); owned by Donald R. Dizney and James E. English; trained by Bob Baffert.

Maryland
# BREEDER-OWNER BULLETIN
A NEWSLETTER OF THE MARYLAND HORSE BREEDERS ASSOCIATION
P.O. BOX 427, TIMONIUM, MARYLAND 21094 (410) 252-2100 MAY/JUNE 1996

# MHBA names stallion, broodmare and breeder of year

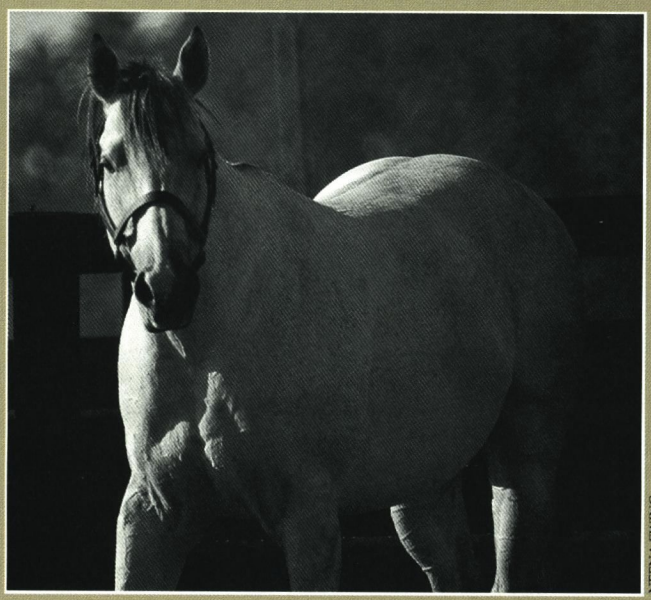

NEENA EWING

## Two Punch
### Leading sire of 1995

Since his first foals hit the race track in 1990, Two Punch has had consistent and enviable success. In fact, he earned the dubious honor of a one-way ticket for a van ride to Kentucky in 1994 (a relocation averted only by the strenuous efforts of Northview Stallion Station managing partner Richard Golden).

To Maryland's good fortune, the 13-year-old horse remains firmly ensconced at Northview, in Chesapeake City, where he is expected to breed about 70 mares this season.

Two Punch, a regally-bred, stakes-winning son of Mr. Prospector and champion Heavenly Cause, has been represented throughout his career by 16 stakes winners (led by Grade 1 stakes star Taking Risks) and 18 additional stakes-placed runners. He has progeny earnings of more than $9 million.

Representing Two Punch in 1995 were eight stakes winners, including three-time added-money winner Ponche; graded stakes horses Heavenly Punch, Gala Knockout, Flying Punch and Calipha; and Jest Punching, Quarter Til Three and Two Punch Lil.

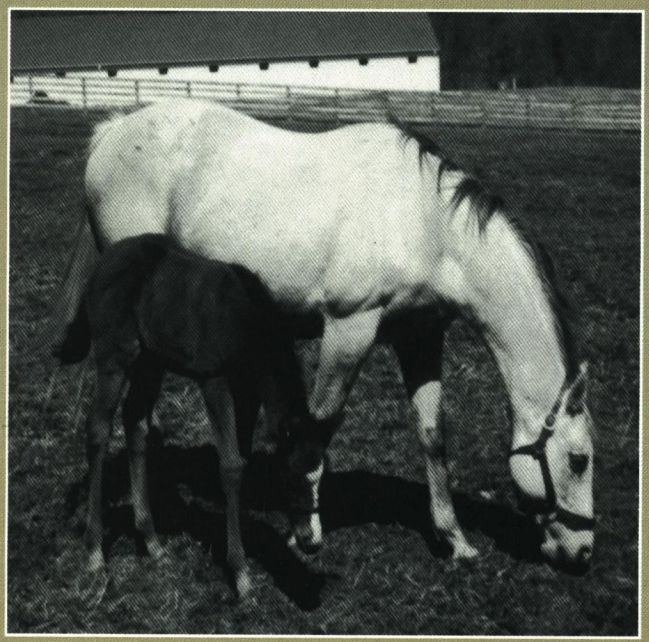

## Northern Sting
### Leading broodmare of 1995

Northern Sting is the kind of broodmare who makes the horse business seem easy. At 16, she is the dam of six foals of racing age, each of whom has won. Two of her offspring captured stakes in 1995.

Northern Sting's stakes winners, both sired by Caveat, are Icy Warning, who won the 1995 River Downs Breeders' Cup Handicap, and Ops Smile, hero of the 1995 Woodlawn Stakes at Pimlico.

Icy Warning, a foal of 1990, also has to her credit the 1993 Variety Queen Stakes at Hollywood Park, and ten stakes placings, including second-place finishes in each of the last two runnings of the USAir Maryland Ladies on Maryland Million Day. Her lifetime earnings are $449,702.

Ops Smile's 1995 campaign brought him to the forefront of the season's local 3-year-old division, with the high point being a victory as even-money favorite in the Woodlawn Stakes. He also placed second in Gulfstream's Mac Diarmida Stakes. Ops Smile has earned $115,390.

Northern Sting (Northern Jove—Suebee by Rainy Lake) is owned by Richard Granville, of Easton, Md., and boarded year-round at Bonita Farm in Darlington. Granville purchased her privately in October 1992 from Jim Ryan, whose Mt. Airy, Md.-based Ryehill Farm bred both Icy Warning and Ops Smile. Ryan had acquired Northern Sting for $29,000 at the 1988 Fasig-Tipton Midlantic December Mixed sale.

Northern Sting's current 3-year-old, a Deputed Testamony colt named Testing, just recently carried Granville's colors to victory in his first start, a maiden special on April 13 at Delaware Park. Barren for 1994, Northern Sting has a yearling filly by Caveat and a Mr. Goldust filly at her side. She was bred back to Valley Crossing.

# Robert E. Meyerhoff

## Leading breeder of 1995

The name *Robert E. Meyerhoff* and title *Maryland's leading Thoroughbred breeder* are by now all but synonymous. Meyerhoff, whose breeding establishment in Phoenix, Md., is a model of success nationally, has earned this award for the last four seasons in a row.

Meyerhoff's top performer of 1995 was Concern, who added a victory in the Grade 1 Californian Stakes, and another half-million dollars, to his already-glowing resume. Concern entered stud at Northview Stallion Station in 1996, after earning more than $3 million throughout his career.

The supporting players in Meyerhoff's 1995 stable of homebreds trained by Richard W. Small included five other stakes winners: graded stars Broad Smile and Brushing Gloom, plus Looming, Tough Broad and Up an Eighth.

Horses bred by Meyerhoff made 420 starts in 1995, accounting for 69 wins, 90 seconds and 57 thirds, and earnings of $2,222,728, far eclipsing the statistics for any other Maryland breeder.

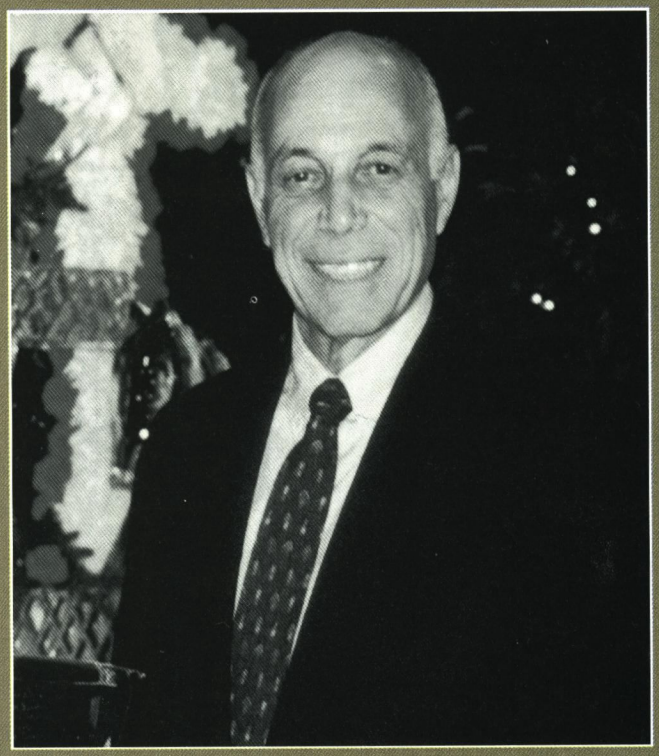


**Register**

**your Maryland-bred foals of 1995 by**

**MAY 31**

**to qualify for the lower rate.**

May 31 is the last day to register foals of 1995 as Maryland-breds at the lower weanling/yearling rate **($150 regular fee, $50 MHBA member fee).**

Registrations postmarked after May 31 require the higher yearling/older horse rate **($300 regular fee, $200 MHBA member fee).**

A current application will be mailed to all MHBA members. If you are not a member, need additional forms or more information, call the MHBA office at (410) 252-2100.

# PENNSYLVANIA HORSE BREEDERS ASSOCIATION

May/June 1996 Newsletter


## PHBA recognizes state-bred stars

by Connie Nesteruk

WITH SO MANY STATE-BRED HORSES DESERVING RECOGNITION, THE Pennsylvania Horse Breeders Association has expanded its annual divisional championship awards to include winners of each sex. By category, they are:

**Champion 2-year-old colt or gelding**

Devil's Honor, bred by Mrs. Henry D. Paxson, earned $305,505 in 1995 with four wins, two seconds and two thirds in nine starts. The son of Devil's Bag is out of the Hero's Honor mare Dancing Heroine, herself a Paxson homebred. Owned by Noreen Carpenito and trained by Cynthia Reese (the same connections who race another Devil's Bag colt, In Contention), Devil's Honor won the $200,000 Miller High Life Cradle Stakes at River Downs, the $50,000 Pennsylvania Futurity (his final juvenile start, for which he was supplemented for $10,000) and the $30,000 Admiral's Image Stakes. The gelding was second in the Grade 2 Saratoga Special and Grade 3 Kentucky Cup Juvenile Stakes, and third in Belmont's Grade 1 Moet Champagne Stakes, won by Eclipse award-winning juvenile Maria's Mon.

**Champion 2-year-old filly**

Bred by Rosanne M. Dohner and raced under the name of Dohner's Double Deuce Stable, Doedee distinguished herself not simply by winning two stakes, but by racing successfully at all. Born with one eye, the daughter of Fast Play and Chriso, by Highland Blade, earned $90,205 in seven starts, with four wins and two seconds. Trained by Harry F. Thompson Jr., Doedee won the $50,000 Blue Mountain Futurity and the $30,000 Channel Three Stakes just two weeks apart in her final two starts of the season.

**Champion 3-year-old colt or gelding**

Mr. and Mrs. Charles A. Cuprill's Striking Lord earned $79,095 for their Woodvale Farm last year. The Cuprills's trainee, by home stallion Lord Carlos out of the Golden Act mare Stage Fire, won the $35,000 Worthington Stakes at Philadelphia Park and the $30,000 Harriman Stakes at Pimlico. He was twice stakes-placed, with seconds in the Peppy Addy and Danzig Stakes.

**Co-champion 3-year-old filly**

Cozy Lace, bred by Valerie McNeely, earned $77,038 with three allowance wins at Monmouth and Philadelphia Park, including an 11-length score. By Cozzene out of the Silent Screen mare Dangling, Cozy Lace was second, defeated a nose by Northland Belle, in the Foxy J. G. Stakes.

*continued on next page*

**Pennsylvania's champion older performers Alice Springs (left) and Unaccounted For, hero of the Grade 1 Whitney Handicap, together earned well over $1 million in 1995.**

## Awards banquet set May 23

The PHBA's 17th annual Iroquois Awards Banquet, honoring Pennsylvania's leading breeders of 1995, will take place May 23 at the Hotel Hershey in Hershey, Pa.

Cocktails will be served at 6:30 p.m and dinner at 7:45 p.m. Awards presentations and entertainment will follow.

Don't miss this great evening. For tickets call the PHBA office at (610) 444-1050.

**Champions** *continued*

### Co-champion 3-year-old filly

Northland Belle, bred by the estate of Mrs. Joseph Walker Jr., earned $57,967 with three wins, including a victory in the Foxy J. G. Stakes. By Carnivalay out of Dame Avie, by Lord Gaylord, Northland Belle also won twice in allowance company.

### Champion older male

Grade 1 stakes winner Unaccounted For, bred by the partnership of Mrs. Elizabeth Moran's Brushwood Stable and Marshall Jenney's Derry Meeting Farm, earned $782,140 in eight starts last year at age 4. By Private Account out of Mrs. Jenney (by The Minstrel), Unaccounted For won Saratoga's Whitney Handicap-G1, and finished second (to Cigar) in the Grade 1 Jockey Club Gold Cup and third (behind Cigar and L'Carriere) in the Breeders' Cup Classic Stakes-G1. He was also third in the Saratoga Cup Handicap. He retired with earnings just shy of $1 million.

### Champion older female

Alice Springs, 1994's Pennsylvania-bred champion older performer, earned $388,562 in ten starts in 1995 for her breeder George Strawbridge Jr. Campaigning under the name of Strawbridge's Augustin Stables, the 5-year-old turf specialist scored back-to-back wins at Hialeah, in the $200,000 Black Helen Handicap-G2 and the $100,000 Columbiana Handicap. The daughter of Val de l'Orne (Fr)—First Approach, by Northern Fling also placed second in the Grade 1 Beverly D. Stakes (to eventual champion turf mare Possibly Perfect), third in the Suwannee River Handicap-G3 and also third, against males, in the Grade 1 Caesar's International Handicap. She finished out the year with a third-place finish in the $100,000 My Charmer Handicap at Calder. The mare was conditioned for most of her career by Hall of Fame trainer Jonathan Sheppard.

Alice Springs was retired early this year and bred to Seeking the Gold.

### Champion claiming horse-male

Win Man, bred by Ray and Louise Brandt, earned the claiming horse title again with six wins from 17 starts, bringing his lifetime record to 48 wins through the end of 1995. The now 11-year-old gelded son of Con Man out of the Double Edge Sword mare Winnie's Double scored in claiming and starter allowance races, including a 21-length romp in a two-mile feature, while racing for the Gambone family's Our Farm, Inc. Win Man won his first race on April 2, 1988, after 12 tries; now after nine seasons, he has made 178 starts and earned $418,690. Except for a lone win at Garden State in 1993, all of Win Man's victories have come in Pennsylvania.

### Champion claiming horse-female

In a four-month period, Missy Good went from a $5,000 claimer to a stakes winner. The daughter of It's Good—Icy Trina, by Icecapade, bred by Thomas and Catherine Charles, was claimed for $5,000 at Penn National by owner Harold Serfass Jr. on April 15. She won that race, nearly wire-to-wire, as she did her next three starts: running for $10,000 while winning by 12 lengths, next winning a starter allowance (both at Penn National), then running for a $15,000 tag at Philadelphia Park. She was second in an allowance at Philadelphia Park and second in the Dainty Dotsie Stakes before she scored in Penn National's Blue Bonnet Stakes on August 13. She earned $63,092 in 1995.

### Leading fund award recipient

Stud Aire Farms, operated by Robert J. Studer in Pine Grove, earned $71,518.83 in breeder awards. Pennsylvania-bred colt Count Fax garnered much of that total, with stakes wins in the Peppy Addy and Brodbeck Memorial, in addition to three allowance wins in 1995. Stud Aire's stallion awards of $6,686.77 and owner awards of $1,620 brought the farm's total to $79,825.54.

Studer edged out Charles and Luisita Cuprill, the leading award recipients for the last three years in a row.

### Leading overall breeder of PA-breds

For the third consecutive year George Strawbridge Jr. accounted for Pennsylvania-breds who earned more than those of any other breeder. Champion older female Alice Springs, campaigned by Strawbridge's Augustin Stable, earned $388,562 of the total $939,552, with graded stakes winner Summer Ensign's $92,395 contributing another large portion. Other 1995 stakes winners were Eridge, Powder Bowl (in France) and graded stakes winner Rory Creek. In 1994, Strawbridge's phenomenal Tikkanen, winner of the $2-million Breeders' Cup Turf-G1, led the way, with Strawbridge's Pennsylvania-breds earning a total $2,421,263.

### Stallion of the year

Once again, it was Nepal. For the fifth consecutive year, the son of Raja


## Pennsylvania Horse Breeders Association

701 E. Baltimore Pike, Suite C-1
Kennett Square, PA 19348
(610) 444-1050

### Officers and Directors

Gary D. Reihart, *President*
Dr. William J. Solomon, *V. President*
Dr. Revel Schmidt, *Secretary*
Bernard J. Daney, *Treasurer*
Richard Abbott
William Brady
Dr. Michael Chovanes
Vera V. Cowles
Beth Ann Gambone
Peter Giangiulio
Debra E. Kachel
Roger E. Legg
Fred R. Lehman
Thomas H. Lingenfelter
Terry L. Painter
Francis J. Puleo
Thomas N. Reigle
Dr. Richard Reveley
Dr. Victor Callcott Stevens
John Studer
Robert Szeyller

Mark A. McDermott, *Executive Secretary*
Dorothy B. Weber, *Asst. Exec. Secretary*

Baba out of the *Grey Dawn II mare Dumtadumtadum led the state's general sires list for stallions with Pennsylvania crops of racing age. Three stakes winners in 1995—Le Grande Pos (winner of the Pennsylvania Sprint Championship for PA-breds), Mystic Dance and My Rachel—helped Nepal inch toward nearly $1 million in progeny earnings, $958,133 to be exact. His winners/starters ratio was 73 percent, highest in the state (15 or more starters).

Nepal stands at Upland Spring Farm in Unionville for $1,500 live foal.

**Broodmare of the year**

First Approach, dam of three stakes winners and a stakes-placed winner from her first six foals, has produced earners of more than $1.3 million thus far. A homebred Grade 1 stakes winner herself for owner George Strawbridge Jr., First Approach won $332,898, an amount doubled by her daughter Alice Springs ($767,441). Her other foals include Irish Approach ($227,916), Tribal Crown ($82,555) and stakes-placed Righteous Man ($133,313). A 1978 foal by Northern Fling out of Fast Approach, by First Landing, First Approach has also produced winners Montecorto ($66,019) and North Approach ($42,635).

## PA-bred owner bonus program increased and extended

When the PA-bred owner bonus program was instituted in 1989, its stated purpose was to enable as many PA-breds as possible to partake in the Fund's incentives. At the time, moneys available for PA-bred restricted races were not sufficient to allow for carding a regular schedule of restricted races that would cover all conditions. As a result, PA-bred moneys became available only in certain races which racing secretaries wrote because they were quite sure they would fill.

PHBA was successful in convincing the Breeding Fund Advisory Committee and State Horse Racing Commission of the benefits of the PA-bred owner bonus program—how it would address the shortcomings of restricted races for a select group of horses, while all others were eliminated from participating in PA-bred purse moneys. As a result, a schedule of overnight races in which the owner bonus would be offered was established, and in the ensuing years, the amount of the bonus and the particular races to which it applied have been broadened.

The State Horse Racing Commission has determined Thoroughbred full-card simulcasts at Pennsylvania harness traces do not generate moneys for PA-bred restricted race purses. An immediate result of this ruling is a significant decrease in the number of PA-bred restricted races that can be offered. The situation is ironically similar to that of several years ago which led to the creation of the PA-bred owner bonus program. To effectively neutralize the negative impact of the loss of these simulcast moneys, the following change to the PA-bred owner bonus program was approved on April 17 by the State Horse Racing Commission for implementation on May 8 at Penn National and May 18 at Philadelphia Park.

✦ Extend the current PA-bred owner bonus program to include all overnight races.

✦ Increase the PA-bred owner bonus percentage from 45 percent to 50 percent of purse share.

✦ Continue the PA-bred preferred starter status in all overnight races.

✦ End the current schedule of overnight PA-bred restricted races, and utilize moneys now designated for purses for these races to be combined with 0.7 moneys together to be used for overnight PA-bred owner bonuses.

## Nominees for board of directors

The board of directors of the PHBA accepted the report of the nominating committee and formally nominated the following members to stand for election to fill six vacancies on the board, which will occur at PHBA's annual business meeting in May. Terms of the newly elected will be four years. Those nominated are:

**Deborah Corter,** Linden, Lycoming County—Runs Close Corters Farm, where she stands Verge, perennially one of the state's leading stallions. Mrs. Corter has registered nearly 40 PA-breds since 1988. This would be her first term on the board.

**Luisita M. Cuprill,** Lewisville, Chester County—With her husband Charles, she operates one of the state's most active and successful breeding and racing stables. The Cuprills have led the list of fund award recipients in three of the past four years. This would be her first term on the board.

**Heather Baldwin Hunter,** West Grove, Chester County—Operates Upland Spring Farm, home to the state's perennial leading stallion Nepal, whose syndicate she manages. A breeder and owner in her own right, she would be serving her first term on the board.

**Gary D. Reihart,** Dillsburg, York County—PHBA president for the past ten years. His representation of the association has led to several significant improvements in the Fund program and the racing industry in general.

**Harold F. Serfass Jr.,** Macungie, Lehigh County—Retired sales and financial executive who has been involved as an owner-breeder since 1987. Currently owns 14 horses, all PA-breds, including 1995 female PA-bred claiming horse of the year, stakes-winning Missy Good.

**Cuyler H. Walker,** Unionville, Chester County—Recently assumed the lead role in the operation of Rolling Plains Stable formerly operated by his late mother, breeder of 1995 co-champion PA-bred 3-year-old filly Northland Belle. He is a practicing attorney.

# Pennsylvania-breds earn time-and-a-half

The Pennsylvania-bred Owner Bonus program now pays 50% of purse share for first, second and third-place finishes on all overnight races at Penn National and Philadelphia Park.

Pennsylvania-breds still enjoy preferred starter status in all overnight races, and the lucrative Pennsylvania-bred restricted stakes schedule continues as one of the country's most progressive.

Pennsylvania-breds are a necessity in any successful racing stable. Make sure you don't miss the opportunity on these extra-money-makers!

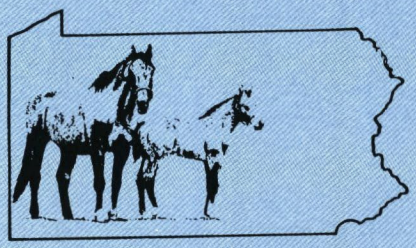

**Pennsylvania Horse Breeders Association**
701 E. Baltimore Pike, Suite C-1
Kennett Square, PA 19348
(610) 444-1050

*continued from page 39*

sequent poor showing in the Federico Tesio Stakes-G3 on April 20.

Both In Contention and Devil's Honor are sons of Devil's Bag, and are owned by Noreen Carpenito. The Carpenitos—Noreen and her husband Al, who owns a knitting firm, R.J.B Knits, in Perth Amboy, N.J.—only recently got back into the horse business following a hiatus. They were clients of Walter Reese back when he operated a claiming stable. "When they came back, they wanted to try to get quality horses," explains Cynthia Reese. "So we started to choose horses for them from different sales."

The first time around, at the 1994 Keeneland April 2-year-old auction, the Reeses had astounding success, purchasing three colts, two of whom won stakes for the Carpenitos:

Old Tascosa (Gone West—Chicken Delight by Cornish Prince), a $50,000 buy, won the Grade 2 Cowdin Stakes (defeating eventual Kentucky Derby/Belmont winner Thunder Gulch) as a 2-year-old and has to his credit six additional stakes placings, including a second in the Laurel Futurity-G3. His career earnings are $225,080.

For a time the Reeses had even higher hopes for another from that lot: Devil's Brew. Purchased for $30,000, the son of Devil's Bag—Scotch Final by Marshua's Dancer "had a real shot to go to the Kentucky Derby," says Cynthia Reese. Instead, he fractured a sesamoid bone while running in the Jim Beam Stakes-G2, and had to be put down. Devil's Brew won the Whirlaway Stakes, placed in two other added-money races, and earned $142,575.

It was partly based on the obvious, but unfulfilled, potential of Devil's Brew that the Reeses selected two sons of Devil's Bag in 1995. Devil's Honor (out of the Hero's Honor mare Dancing Heroine), bred by longtime Pennsylvania horsewoman Mrs. Henry D. Paxson, cost $35,000 at the Fasig-Tipton Midlantic 2-year-olds in training sale. In 14 career starts, he has won five stakes and placed in five others, earning a grand total of $448,315. At 2, he won the $200,000 Miller High Life Cradle Stakes, as well as the Pennsylvania Futurity and Admiral's Image Stakes, and placed in three graded stakes, including a third in the Moet Champagne Stakes-G1 won by Eclipse award-winning juvenile Maria's Mon. Earlier this season he captured the Whirlaway and Great West Stakes, finished second in the Count Fleet Stakes and third in the Remington Park Derby.

In Contention, a Kentucky-bred out of the Secretariat mare Chosen Lady, was plucked from the Keeneland April 2-year-old sale for $135,000. A strong second to Derby favorite Unbridled's Song in the Wood Memorial-G2, In Contention has earned $302,811 in his 14 career starts, and has placed first or second in each of his eight outings since November. He prepped for the Wood with a victory in the Cherry Hill Mile-G3, and has also won the Morven, Ambernash and Dancing Count Stakes, finished second in the Breeders' Cup Dover Stakes and Fred "Cappy" Capossela Stakes and third in the Cowdin Stakes-G2. "We've made him look cheaper than he is, by running him in local races," says Cynthia. "He's always been a really nice horse."

And the Reeses obviously know a good horse when they see one. Their first joint venture was Kechi, whom they bought for themselves as a wedding present. A multiple stakes winner of $533,370, Kechi (named for a town that Cynthia used to visit on horseback, on 15 mile-trips from her childhood home in Wichita) gave them quite a return on their $3,500 yearling investment.

Another special delight has been their homebred filly Forever Pals, a multiple stakes winner who contributed to the success of the Mid-Atlantic region's 1995 leading freshman sire Polish Numbers. Forever Pals, who has earned well over $100,000, comes from a female family that is near and dear to Walter Reese's heart. He bred, owned and trained her dam, stakes winner Thanks Pal (by Foolish Pleasure), and won the 1982 Sapling Stakes-G1 with Thanks Pal's half-brother O. K. by You.

Other stakes winners trained by the Reeses in recent years include Patooie, a $3,500 auction buy who earned $74,767 for them; and Proven Pullet, an earner of $199,302 for her breeder/owners Ned and Margaret Ross.

The Reeses, who have a 7-year-old daughter Jennifer, train on the farm as well as at Philadelphia Park and Monmouth. They currently have about 16 horses in training, most of whom are owned by the Carpenitos. "The farm has always meant a lot to Walter," says Cynthia. "And I like to buy young horses and develop them." Consequently, the two horsepeople have reduced their breeding operation to only three mares, and are devoting their attention to what they do best. ❖

**Sell with an agent who gets results**

**Now accepting horses for the 1996 Eastern Fall Yearling Sale**

SALLY THOMAS SALES AGENCY

P.O. Box 182, Glenelg, Maryland 21737
*(410) 750-4361*

*Sales representation • sale preparation*
*layups • broodmare care • foaling*

Classified ads are due the 5th of the month preceding the month of publication. Rates: $18 minimum, $6 per line. Payment is required with placement. Visa/MasterCard accepted.

## Real estate

**106-ACRE HORSE FARM:** Lovely large stone home, swimming pool, 21-stall barn, board fences, run-in shed. $895,000. Harry Hopkins Co., P.O. Box 98, Churchville, MD 21028. (410) 879-7466.

## Stallions

**CLASS SECRET**
Ch., 16 h.
By Secretariat—Class Wizard, by*Mystic II,
Now in Virginia

See Jan. ad, p. 75. Will pay TB mare owners to breed their proven race producers. Also pay to foal share with approved mares. Top 1995 Secretariat horses include Tinners Way, SW of $1,695,072, and grand prix jumper Quantum Leap. Dam Class Wizard is an allowance winner and stakes producer.

Mede Cahaba Stable & Stud (202) 333-0579

## Boarding, training, layups

**RACE AND SHOW TRAINING:** 5/8-mile track, indoor ring, cross-country course. Board and layups. Instruction and sales. $12-$25 a day. G. Glossbrenner, Warrenton, Va. (540) 439-0312.

SALES AGENT • SALES PREPARATION

CHANCELAND FARM

**Also offering boarding & training.**
**Superb facilities in West Friendship, MD**
Bob Manfuso, Katy Voss, owners
(410) 442-9918/9919 fax
Bill Reightler, manager (410) 442-2699/9657

## Miscellaneous

**HORSE MANURE REMOVAL:** Prompt, regular pickup. Year-round service. Frezzo Bros., Box 44, Avondale, PA 19311. (610) 268-8258.

**PAINTING & CONSTRUCTION:** Andy R. Sadler—fence and barn. (410) 857-4391.

**RICHARD STONE REEVES PRINTS:** Secretariat, Seattle Slew & John Henry. Full color, double-matted w/gold frames and non-glare glass. All limited editions signed & numbered. Call (301) 345-8523.

**WILL DESIGN & BUILD:** Custom horse barns to your needs at competitive costs. (410) 833-1840.

**EASTERN HAY TRANSPORT:** Canadian and Western hay. Timothy, alfalfa, mixed hay and straw. Also regional hay. Delivery available. Contact John at (540) 984-3811.

**FENCES:** Built and painted. Barns repaired and painted. Trees trimmed, hedgerows cleared. (410) 848-0637.

SALES • RENTALS • REPAIRS
Cordless Magnetic Blanket, Laser, Nebulizer, Transpirator, Ultrasound & more
(301) 888-1660 (800) 245-1630
P.O. Box 386, Bowie, MD 20719
HBS EQUINE THERAPY, INC.

**MANURE REMOVAL SERVICE YEAR-ROUND**
**Simply the best!**
**Interstate Mushroom Co.**
**610-869-9825**

## ADVERTISERS INDEX

### Stallions


Across the Field....3
Cefis....Back cover
Cherokee Colony....Back cover
Citidancer....Inside front cover
Class Secret....56
Eastover Court....3
Hay Halo....3
In Case....3
John Alden....3
Linkage....Back cover
Oh Say....3
Purely Pleasure....Back cover
Quadratic....Back cover
Raykour (Ire)....3
Wollaston....3


### Other advertisers


Bloodstock Research....67
R.D. Bowman & Sons....41
Chanceland Farm....56
DR®Trimmer/Mower....21
Fasig-Tipton Midlantic....1
Go-Max™....5
HBS Equine Therapy, Inc....56
Interstate Mushroom....56
Maryland Fund....4
MHBA Yearling Show....18
North Glade Feed & Supply....41
Northview Stallion Station....Inside back cover
Porter Horse Transportation....21
R.L. Rice Horse Transportation....7
Sally Thomas Sales Agency....55
Virginia Hunter & Bloodstock Sale....6
Werk Thoroughbred Consultants....42


*Reach more readers in your region (10,000) than any national Thoroughbred publication with a classified ad in*

Mid-Atlantic Thoroughbred

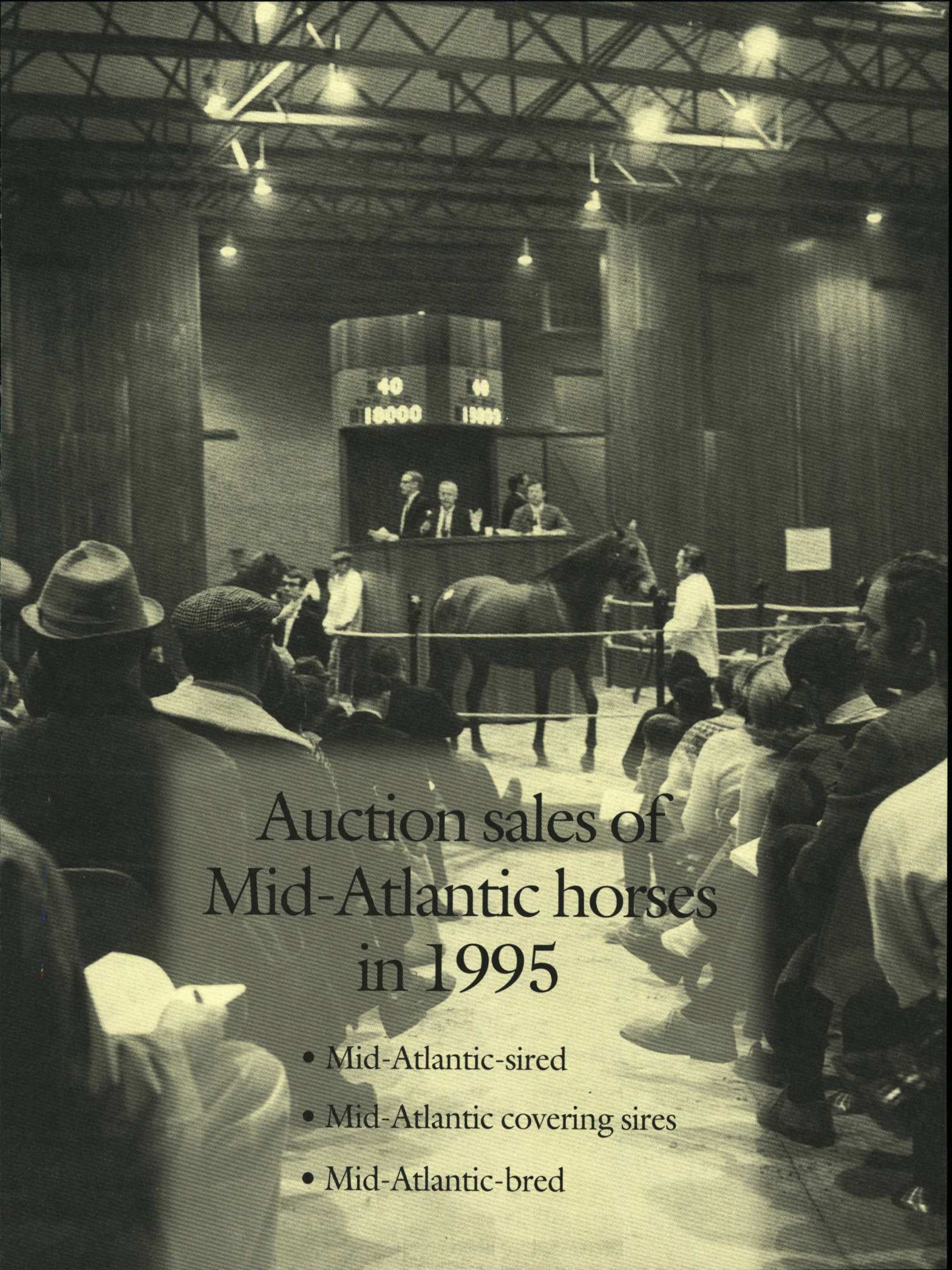

# Auction sales of Mid-Atlantic horses in 1995

- Mid-Atlantic-sired
- Mid-Atlantic covering sires
- Mid-Atlantic-bred

# Contents


59 Mid-Atlantic-sired sales horses
59 Top sales weanlings and averages for Mid-Atlantic sires
61 Top sales yearlings and averages for Mid-Atlantic sires
63 Top 2-year-olds and averages for Mid-Atlantic sires
68 Mid-Atlantic covering sires
70 Mid-Atlantic-bred sales horses
71 Top Mid-Atlantic-bred sales weanlings
73 Top Mid-Atlantic-bred sales yearlings
75 Top Mid-Atlantic-bred 2-year-old sales horses
77 Top Mid-Atlantic-bred older sales horses


# Index of sales


| *Sale code* | *Sale name—date of sale* |
|---|---|
| ark fall mix | Arkansas Breeders' Sales Co.—Oct. 28 |
| ark wnt mix | Arkansas Breeders' Sales Co.—Feb. 6 |
| arz fall mix | Arizona Thoroughbred Breeders Association Fall Mixed—Nov. 1 |
| aws yrlg | All West Sales and Racing Yearling and Mixed Sale—Oct. 24 |
| bar jan mix | Barretts Equine Ltd. January Mixed—Jan. 24 |
| bar jul hra | Barretts Equine Ltd. July Horses of Racing Age—July 10 |
| bar mar 2yo trn | Barretts Equine Ltd. March Selected Two-Year-Olds in Training—March 7, 8 |
| bar may 2yo hra | Barretts Equine Ltd. Spring Two-Year-Olds, Horses of Racing Age—May 15, 16 |
| bar yrlg mix | Barretts Equine Ltd. Selected Yearlings and Horses of All Ages—Oct. 23, 24 |
| cbs aut yrlg | Canadian Breeders Sales Autumn Yearlings and Mixed—Sept. 26 |
| cbs spt yrlg | Canadian Breeders Sales Selected Canadian-bred Yearlings—Sept. 7, 8 |
| chd may hra | Churchill Downs Derby Week Horses in Training—May 3 |
| cna mix | Canadian Thoroughbred Horse Society, Alberta Division—Oct. 21 |
| cna sum yrlg | Canadian Thoroughbred Horse Society, Alberta Division—Aug. 27, 28 |
| cnb mix | Canadian Thoroughbred Horse Society, British Columbia Division Fall Mixed—Oct. 14 |
| cnb spr hra | Canadian Thoroughbred Horse Society, British Columbia Division Spring Horses of Racing Age—April 22 |
| cnb sum yrlg | Canadian Thoroughbred Horse Society, British Columbia Division August Yearlings—Aug. 12 |
| cnm yrlg | Canadian Thoroughbred Horse Society, Manitoba Division—Sept. 5 |
| cno 2yo trn | Canadian Thoroughbred Horse Society, Ontario Division Two-Year-Olds in Training—June 15 |
| cns yrlg | Canadian Thoroughbred Horse Society, Saskatchewan Division—Sept. 3 |
| cts del yrlg | California Thoroughbred Sales Del Mar Summer Invitational Yearlings—Aug. 16 |
| eptc oct mix | El Primero Sales Co.—Oct. 24 |
| fgs sel 2yo trn | Fairgrounds Sales of Louisiana Select Two-Year-Olds—March 14 |
| fny 2yo trn sar | Fasig-Tipton New York—July 26 |
| ftf feb sel 2yo trn | Fasig-Tipton Florida—Feb. 27, 28 |
| ftm dec mix | Fasig-Tipton Midlantic—Dec. 3, 4 |
| ftm sel yrlg | Fasig-Tipton Midlantic—Oct. 2 |
| ftm spr 2yo trn hra | Fasig-Tipton Midlantic—May 22 |
| ftm spr sel 2yo trn | Fasig-Tipton Midlantic —May 22 |
| ftm wnt mix | Fasig-Tipton Midlantic—Feb. 5 |
| ftk 2yo trn hra | Fasig-Tipton Kentucky—April 30 |
| ftk fall mix | Fasig-Tipton Kentucky—Nov. 9-11 |
| ftk oct yrlg | Fasig-Tipton Kentucky—Oct. 16 |
| ftk sum yrlg | Fasig-Tipton Kentucky—July 19 |
| ftk wnt mix | Fasig-Tipton Kentucky—Jan. 8 |
| ftn hra sar | Fasig-Tipton New York—Aug. 15 |
| ftn may hra bel | Fasig-Tipton New York—May 16 |
| ftn nov hra bel | Fasig-Tipton New York —Nov. 21 |
| ftn pref yrlg sar | Fasig-Tipton New York—Aug. 13 |
| ftn yrlg sar | Fasig-Tipton New York—Aug. 8-10 |
| ftt yrlg | Fasig-Tipton—Sept. 26 |
| gen val mix | Genesee Valley Breeders Fall Mixed—Sept. 13 |
| gof ire oct yrlg | Goffs October, Irish National Yearling—Oct. 3 |
| hbs 2yo | Horsemen's Bloodstock Services Florida Two-Year-Olds—April 22, 23 |
| her fall mix | Heritage Place—Oct. 21 |
| her hra | Heritage Place—May 19 |
| her jan wnt mix | Heritage Place—Jan. 21 |
| her ret nov mix | Heritage Place Mixed at Retama Park—Nov. 10 |
| her sum mix | Heritage Place—Aug. 5 |
| ida mix | Idaho Thoroughbred Breeders Association—July 21 |
| ill con pre | I.T.B.O.F. Chicago Yearlings and Mixed—Sept. 6 |
| ill hra | I.T.B.O.F. Spring Two-Year-Olds in Training and Horses of Racing Age—April 22 |
| itb fall mix | Iowa Thoroughbred Breeders and Owners Association Mixed—Sept. 25 |
| kee apr 2yo ky | Keeneland Two-Year-Olds in Training at Keeneland—April 18 |
| kee apr 2yo tx | Keeneland Two-Year-Olds in Training at Retama Park—April 11 |
| kee jan all ages | Keeneland January Horses of All Ages—Jan. 9-12 |
| kee jul yrlg | Keeneland July Selected Yearlings—July 17, 18 |
| kee nov brdg | Keeneland November Breeding Stock—Nov. 11-21 |
| kee sep yrlg | Keeneland September Yearlings—Sept. 11-20 |
| lbs fg fall yrlg mix | Breeders Sales Co. of Louisiana Yearlings and Mixed at Fairgrounds—Oct. 9 |
| ltb spr mix | Louisiana Thoroughbred Breeders Sales Co.—April 3 |
| ltb sum opn mix | Louisiana Thoroughbred Breeders Sales Co.—Aug. 6 |
| mcd disp | McDermott Ranch Dispersal, Fasig-Tipton Company—Sept. 26 |
| mic mix | Michigan Thoroughbred Breeders and Owners Fall Mix—Oct. 29 |
| mich yrlg | Michigan Thoroughbred Breeders and Owners Yearlings—Aug. 27 |
| nca fall mix | Nor-Cal Thoroughbred Sales Co.—Sept. 26 |
| nes mix aug | National Equine Sales Company—Aug. 29 |
| ntb mix | Nebraska Thoroughbred Breeders Mixed—Aug. 5 |
| obs fall mix | Ocala Breeders Sales Fall Mixed—Oct. 9-12 |
| obs open yrlg | Ocala Breeders Sales Open Yearlings—Aug. 22-24 |
| obs opn 2yo | Ocala Breeders Sales Week of Champions Open—March 21, 22 |
| obs opn 2yo hra | Ocala Breeders Sales June Two-Year-Olds and Horses of Racing Age—June 12 |
| obs sel 2yo cal | Ocala Breeders Sales Selected Two-Year-Olds at Calder—Feb. 7 |
| obs sel yrlg | Ocala Breeders Sales Select Yearlings—Aug. 21 |
| obs spr 2yo | Ocala Breeders Sales Spring Two-Year-Olds in Training—April 24-27 |
| obs wnt mix | Ocala Breeders Sales Winter Mixed—Jan. 16-18 |
| ore fall mix | Oregon Thoroughbred Breeders' Association Fall Mixed—Sept. 30 |
| rui sum mix | Ruidoso Horse Sales Co.—Aug. 11, 12 |
| sta fall sss | Stallion Access Sale of Seasons and Shares—Nov. 14 |
| sta jan sel sss | Stallion Access Sale of Selected Seasons and Shares—Jan. 10 |
| sta sar sss | Stallion Access Sale of Selected Seasons and Shares at Saratoga—Aug. 11 |
| tex mix | Texas Thoroughbred Breeders' Association October Yearling and Mixed—Oct. 22 |
| tex sel yrlg | Texas Thoroughbred Breeders' Association—Aug. 30, 31 |
| tho apr mix | Thomas Sale Company—April 22 |
| tho sum mix | Thomas Sale Company—Aug. 19 |
| vat oct yrlg | Virginia Tech Yearling at Middleburg—Oct. 15 |
| was wnt mix | Washington Thoroughbred Breeders Association—Dec. 2, 3 |
| was yrlg | Washington Thoroughbred Breeders Association—Aug. 29 |

# 1995 sales horses by Mid-Atlantic stallions

*The following results, for 1995 only, represent all stallions who currently stand or completed their stud careers in the Mid-Atlantic region. Categories are divided by age groups—weanlings, yearlings and 2-year-olds. Information is provided as follows: Stallion's name, year of birth, sire and state where stallion was last reported as standing at stud; name of foal, sex, dam, sale code, buyer and price. RNA (reserve not attained) includes the last bid recorded, shown in parentheses. Sales results were compiled by The Jockey Club Information Systems.*

**ACK KERALA,** 1979, by Ack Ack (PA)

**2-year-old**

THE LAST ACK, f, Left in Dust (ftm dec mix) (2,100) RNA

**ALDEN'S ACE,** 1983, by John Alden (MD)

**Yearling**

SNOWRICO'S ACE, c, Snowrico (ftm sel yrlg) (1,700) RNA

**ALL DONE JOHN,** 1985, by John Alden (VA)

**Yearlings** (8 sold; avg.—$1,600)

APROMISEISAPROMISE, f, By Tomorrow (vat oct yrlg) ..... Donna Marie Hayes 1,700
f, First Symphony (vat oct yrlg) ..... Timothy Patrick Condon 1,500
EVERFLOWING, g, Flowing Rill (vat oct yrlg) ..... Mary Southwell Hutchison 1,900
f, Game Pal (vat oct yrlg) ..... Gordon E. Little 2,400
g, Ja's Bold April (vat oct yrlg) ..... Todd J. Kern 1,700
MOSARL PZAR, g, Judge Me Never (vat oct yrlg) ..... Teresa Michelle Bruffey 1,200
ALL SPECIOUS, f, Rampacious (vat oct yrlg) ..... Sally Ann Yeckley 1,000
GONE AWAY JOHN, g, Spicy n' Hot (vat oct yrlg) ..... William F. O'Keefe 1,400

**ALLEN'S PROSPECT,** 1982, by Mr. Prospector (MD)

**Weanlings** (5 sold; avg.—$10,560)

HALO'S COMET, f, Counter Glow (ftk fall mix) ..... Betsy Lambiasi 4,300
c, Cuillin (kee nov brdg) . Thunderhill Farm, agt. 3,500
MIRACLE PROSPECT, c, Dans Les Bois (ftm dec mix) ..... (4,000) RNA
c, Norland Nanny (ftm dec mix) Swift Creek Farms 20,000
c, Rollicking Edge (ftm dec mix) Michael Dennis 4,000
f, Seal Colony (ftm dec mix) .. Francis Campitelli 21,000
c, Some Native (ftm dec mix) ..... (4,500) RNA

**Yearlings** (22 sold; avg.—$15,723)

c, Ambitioninalden (kee sep yrlg) ..... (12,000) RNA
LEADING THE CHARGE, c, Angelic Lady (ftm sel yrlg) ..... New Farm 27,000
DR. JON P., c, April Edge (ftk sum yrlg) ..... Michele Graves 27,000
c, Bal Du Bois (kee sep yrlg) ..... (25,000) RNA
BALLETOMANE, f, Ballet Buff (ftm sel yrlg) (17,000) RNA
POLO PRO, c, Best Try (Ire) (ftm sel yrlg) (8,500) RNA
EXCETER, c, Black Dahlia (ftm sel yrlg) ..... Janis L. Gerace 2,700
f, Cassie K. (ftm sel yrlg) ..... Bryan Rice 45,000
YAAWRIGHT, c, Chorus Girl (ftm sel yrlg) ..... Dale Capuano 7,500
TOPPER JOHN, c, Droopia (ftm wnt mix) ..... Peter G. Angelos 17,500
PROSPECTIVE GEM, f, Fidelity (ftm sel yrlg) ..... Elmer L. Dovel 12,000
c, Golferette (ftk oct yrlg) ..... Goodwood Stable 10,000
MANTICORE, c, Happy April (ftm sel yrlg) ..... Curt L. Rice 2,000
f, Honey Dana (ftk sum yrlg) ..... James Layden 15,000
HERC'S PROSPECT, c, Miss Pinafore (ftm sel yrlg) ..... Buzz Chace, agt. 12,000
c, Northern Cracker (ftk oct yrlg) ..... Earl Silver 8,500
SPHINX'S PROSPECT, c, North Sphinx (ftm sel yrlg) ..... (8,500) RNA
CAPITAL CALL, c, Princess Bamm (ftm sel yrlg) ..... McKathan Brothers 23,000
c, Ratana (kee sep yrlg) ..... David McKathan 5,500
SEMPRE SOLO, f, Resaca (kee sep yrlg) ..... Delano S. Danielson 9,000
MOMS KATHY, f, Rollicking Flair (ftm sel yrlg) ..... Albert Kirkner 12,000
TOO TALL TOM, c, Seal Harbor (ftm sel yrlg) ..... Robert W. Camac, agt. 7,500
SHARP PROSPECTUS, c, Sharp Princess (ftm sel yrlg) ..... (14,500) RNA
c, Side Saddle (kee sep yrlg) ..... Ted Hoover 22,000
SKI PRO, c, Ski Buff (ftm sel yrlg) ..... Out
c, Spectacularromance (ftm sel yrlg) Randy Rentz 2,200
KITWE, c, Speedy Tweetie (ftm sel yrlg) ..... Ken P. Reed, agt. 50,000
I CANT HELP MYSELF, f, Sugar Pie Honeybun (ftm sel yrlg) ..... Out
TECHNICIAN, c, Tetrad (ftm sel yrlg) Thomas L. Oliff 24,000
f, Timeless Bird (ftm sel yrlg) ..... (9,000) RNA
f, Torza (tex sel yrlg) ..... Joseph Gasperini 4,500

**2-year-olds** (4 sold; avg.—$46,875)

EDGAR, c, Al's Charm (obs opn 2yo) .. (45,000) RNA
INSATIABLE DANCE, f, Ballarina (Fr) (ftm spr sel 2yo trn) ..... Joseph J. Balsamo 16,500
ALLEN'S LEGEND, c, Cinderellas Sister (obs opn 2yo) Out
RIVERLAND, f, Fiord (ftf feb sel 2yo trn) ..... A. Ferris Allen, agt. 11,000
TANJA, f, Fleet Road (obs spr 2yo) ..... Out
WAMBA, f, Inuvik (hbs 2yo) ..... (28,000) RNA
JEGDA, f, Lubbock (hbs 2yo) ..... (20,500) RNA
DIPLOMA, c, Old Westbury (fny 2yo trn sar) .... Out
GREY PROSPECT, g, Pure Piracy (ftm spr 2yo trn hra) Out
ZAZIO, f, Riverton (hbs 2yo) ..... Out
PRAJNA STAR, c, Tears n Kisses (ftf feb sel 2yo trn) ..... Pegasus Bloodstock USA 85,000
KING OF THE HEAP, c, Well Padded (bar may 2yo hra) ..... Blake R. Heap 75,000

**ALONG CAME JONES,** 1982, by High Tribute (MD)

**Yearling**

BARONE'S JONES, g, Mesa's Little Rock (ftm dec mix) ..... Frank R. Weiss 1,500

**AMASHAM,** 1978, by Sham (VA)

**2-year-old**

AVOID THE CRASH, c, Boat Stern (ftm wnt mix) ..... Carlo Dethomasi 500

**ANOTHER REEF,** 1982, by Plum Bold (MD)

**Yearlings** (2 sold; avg.—$9,300)

ZI PEP, c, For You and Me (ftm sel yrlg) ..... Patrick Hoppel 16,000
GILDED REEF, c, Gilded Connection (ftm sel yrlg) ..... Frank Light 2,600

**2-year-olds**

MISSILEREEF, c, Missile Pan (ftm spr 2yo trn hra) Out
WITHOUT A PADDLE, g, White's Creek (ftm spr 2yo trn hra) ..... (8,500) RNA

**APRIL AXE,** 1975, by The Axe II (PA)

**Yearlings** (3 sold; avg.—$2,533)

c, Fine Pine (ftm sel yrlg) ..... Olin Armstrong 1,900
MIDNITEPERSPRATION, c, Intimate Dinner (ftm sel yrlg) ..... (2,000) RNA
c, So They Say (ftm sel yrlg) ... Robert Latsha Jr. 4,000
APRIL'S APPEAL, f, This Is Insane (ftm sel yrlg) ..... John H. Dillow 1,700

**2-year-old**

CEDAR MOUNTAIN, g, French Ruler (ftm spr 2yo trn hra) ..... Charles Cole 3,500

**ARCTIC GROOM,** 1982, by Blushing Groom (Fr) (NJ)

**2-year-old**

CINCINNATI ROSE, f, Allison Pass (ftm spr 2yo trn hra) ..... Thomas P. Foster 3,000

**ASSAULT LANDING,** 1980, by Buckfinder (MD)

**2-year-olds** (2 sold; avg.—$1,350)

c, Bash (ftm wnt mix) ..... Charles Castrenze 1,300
LANDING VIEW, c, Viewfinder (ftm wnt mix) ..... Steven Keil 1,400

**AVEY'S BROTHER,** 1982, by Fluorescent Light (MD)

**2-year-old**

AVEYS LARK, f, Callie Co Go (ftm wnt mix) (1,200) RNA

**BAEDERWOOD,** 1975, by Tentam (MD)

**Weanlings** (2 sold; avg.—$4,100)

f, Deeply (ftm dec mix) ..... B. J. Honeycutt 4,700

## Mid-Atlantic stallions' top weanlings of 1995

| | *sales horse* | *sale code* | *buyer* | *price* |
|---|---|---|---|---|
| 1. | c, Two Punch—Joanie's Princess | kee nov brdg | Silver Oaks Farm | $57,000 |
| 2. | f, Opening Verse—Browser | kee nov brdg | London Thor. Services | 42,000 |
| 3. | LAVISH NUMBERS, f, Polish Numbers—Timeleighness | ftk fall mix | Baden P. Chace, agt. | 30,000 |
| 4. | f, Caveat—Commemoress | ftm dec mix | Wayne Harrison | 29,000 |
| 5. | c, Citidancer—Redstarle | kee nov brdg | John Jones | 27,000 |
| | f, Compelling Sound—Tough to Touch | ftm dec mix | Carmen T. Giacchino | 27,000 |
| 7. | f, Allen's Prospect—Seal Colony | ftm dec mix | Francis Campitelli | 21,000 |
| | f, Citidancer—Pepped Up | kee nov brdg | Nursery Place | 21,000 |
| 9. | c, Allen's Prospect—Norland Nanny | ftm dec mix | Swift Creek Farms | 20,000 |
| | c, Opening Verse—Neshia | kee nov brdg | White Rock Manor | 20,000 |

## Top 1995 sales averages—weanlings

*(2 or more sold)*

| | | |
|---|---|---|
| 1. | Two Punch | $24,233 |
| 2. | Opening Verse | 18,575 |
| 3. | Caveat | 18,000 |
| 4. | Citidancer | 12,143 |
| 5. | Waquoit | 12,000 |
| 6. | Allen's Prospect | 10,560 |
| 7. | Compelling Sound | 8,329 |
| 8. | Carnivalay | 8,167 |
| 9. | Smarten | 7,350 |
| 10. | Judge Smells | 7,233 |

MITEOFSHUDOFWOODOF, f, Mitey Straight (ftm dec mix) ..... H. H. Equine, agt. 3,500

**Yearlings** (4 sold; avg.—$24,250)

f, Count Your Toes (ftm sel yrlg) ..... Bryan Rice 17,000
MADDIE'S FLYER, f, I Shall Fly (ftm sel yrlg) (4,500) RNA
SNEAKY PETE, c, Married (ftm wnt mix) Steven Keil 4,000
SAWMILL GRAVY, c, Nightingale's Song (ftm sel yrlg) ..... Jerry B. Nix and Jerry D. Cart 6,000
WOODNA, c, Raja's Decision (ftm sel yrlg) (5,500) RNA
MOUNTAIN GREENERY, f, Waltz Withme Janet (ftm sel yrlg) ..... Jan, Mace and Samantha Siegel 70,000

**2-year-olds** (3 sold; avg.—$16,000)

WOOD TOO, c, Impudence (ftm spr sel 2yo trn) . Out
WOOD TOO, c, Impudence (ftf feb sel 2yo trn) (35,000) RNA
SPARTAN'S MAGIC, c, Linka (ftm spr sel 2yo trn) Out
PORT TABACCO, c, Raised Royally (ftm spr 2yo trn hra) ..... Anthony W. Dutrow 16,000
RAJAWOOD, c, Raja's Decision (bar may 2yo hra) ..... (32,000) RNA
ROCKLAND, c, Sheckianna (ftm spr sel 2yo trn) ..... Edwin W. Merryman, agt. 25,000
T J WOOD, f, Tribute to John (ftm spr 2yo trn hra) ..... Ross Pearce, agt. 7,000

**BECKER,** 1988, by Danzig (MD)

**Weanling**

f, Moodfinder (kee nov brdg) ..... Leroy Krum 5,000

**BELIEVE THE QUEEN,** 1980, by Believe It (MD)

**Weanlings** (2 sold; avg.—$1,750)

f, Dark Creek (ftm dec mix) . Dorothy Ann Conner 2,300
BLACK JANE, f, Hononegah (ftm dec mix) ..... William Codd 1,200

**2-year-old**

BELIEVEINLILL, f, Lill (obs spr 2yo) ..... Out

**BEYOND THE MINT,** 1984, by Key to the Mint (PA)

**Yearlings** (2 sold; avg.—$3,000)

BREAK THE BANK, c, Ack's Classy Lady (ftm sel yrlg) ..... Briar Lane Farm 4,000
FLYING MINT, c, Damius (ftm sel yrlg) Patrick Hoppel 2,000
PRETTY INDEPENDENT, f, Pretty Balloon (ftm sel yrlg) ..... (4,500) RNA

**2-year-old**

SASSYBRAT, f, Gin Ruler (ftm spr 2yo trn hra) ..... Janis L. Gerace 1,000

**BOLTING HOLME,** 1982, *Noholme II (MD)

**2-year-old**

BOLTING GEORGETT, f, Gorgissima (ftm spr 2yo trn hra) ..... (6,000) RNA

**BORDER GUARD,** 1985, by Nureyev (VA)

**2-year-old**

BOW GUARD, f, Gallant Rainbow (ftm spr 2yo trn hra) ..... Uriah St. Lewis 10,500

**BROGAN,** 1980, by Nijinsky II (PA)

**Weanling**

f, Smailer (ftm dec mix) ..... Jessica Campitelli 6,500

**BUCKY'S IN LUCK,** 1976, Lucky Mel (VA)

**Yearlings** (2 sold; avg.—$1,050)

REAL ROWDY, f, Real Jewel (ftm sel yrlg) ..... Ralph E. Gibson 700
SWEETER BY FAR, f, Sweet Motivation (ftm sel yrlg) ..... Judith A. Wolfe 1,400

**CARNIVALAY,** 1981, by Northern Dancer (MD)

**Weanlings** (9 sold; avg.—$8,167)

c, Artful Girl (ftm dec mix) ..... Joseph Lostritto 6,500
c, Bal Du Bois (ftm dec mix) .... Louis Ross, agt. 20,000
c, Bes (ftm dec mix) ..... Bernadine Federouch 2,000
f, Bewitched Girl (gen val mix) .... Cracky Stable 6,000
f, Boldest Blade (ftm dec mix) Cathy Degges, agt. 13,100
c, Fast n Blonde (ftm dec mix) . . Benz Lake Farm 5,000
c, Kalindi (ftk fall mix) ..... McMurry Thoroughbred Services 7,700
f, Sugar Pie Honeybun (ftm dec mix) O. J. Peterson III 4,200
c, Trouver (ftm dec mix) ..... Daniel Brewster 9,000

**Yearlings** (10 sold; avg.—$11,871)

FOREST VALLEY, c, Arborea (Ire) (obs open yrlg) ..... (14,000) RNA
SYRINGA SUE, f, Bes (ftm sel yrlg) Leo Nechamkin 5,500
FINAL TOUCH, c, Blondie's Gold (GB) (ftm dec mix) ..... Country Life Farm, agt. 2,500
CARNIVAL KISS, f, Busserole (Fr) (ftm sel yrlg) (3,500) RNA
c, December Ember (ftm sel yrlg) ..... Richard O'Connell, agt. 15,000
DOING TIME AGAIN, c, Doing Time (ftm sel yrlg) ..... Josephine Byington 5,700
CARNIVAL FLING, f, Family Fling (ftm sel yrlg) ..... Curt L. Rice 5,000
AGGRAVATED, c, Gerry Cooper (ftm sel yrlg) . . . Out
FINNEGAN MCCOOL, c, Irish Glitters (cna sum yrlg) ..... Winsong Farms II 8,514
c, Joanie's Princess (ftk sum yrlg) ..... Walter Woodard, agt. 31,000
TENNIS BRACELETS, f, Please Be Quiet (ftm sel yrlg) ..... Milton P. Higgins, agt. 10,500
c, Primarily Irish (ftm sel yrlg) ..... Albert Davis 9,000
MILLROY, c, Royal Millinery (ftk sum yrlg) ..... Newmarket International 26,000

**2-year-olds** (6 sold; avg.—$11,133)

VALLEY ARBOUR, f, Arborea (Ire) (ftm spr 2yo trn hra) ..... Thomas C. Weeks 4,000
STYLE AND DASH, g, Bold Integrity (ftn hra sar) ..... Stella Thayer 18,000
STYLE AND DASH, c, Bold Integrity (ftm spr sel 2yo trn) Out
BRIDGE OF ORCHY, f, Glen Orchy (ftm spr sel 2yo trn) ..... John Hopkins 20,000
CARNIVAL SECRET, c, Johnny's Secretary (ftm wnt mix) ..... (3,900) RNA
HOT CAR, g, Oh Guin (ftm spr 2yo trn hra) ..... Rodney Jenkins 8,000
FIVE KIDS, c, Saucy Cloud (ftm spr sel 2yo trn) ..... Dr. Ruben Vallejo 8,500
TO THE HOOP, g, Speak Miss (hbs 2yo) ..... B. F. Hughes 8,300

**CAROLINA RIDGE,** 1984, by Cox's Ridge (NC)

**Yearlings** (7 sold; avg.—$3,486)

R. J.'S CRYSTAL, c, Bluegrass Crystal (obs open yrlg) ..... A. M. Perez 2,400
RIDGEOF DEMOLITION, c, Demolition Dolly (obs open yrlg) ..... A. M. Perez 3,000
SUPER IBIS, f, Feinte (Fr) (obs open yrlg) ..... Rafael Bonilla Cuebas 3,700
BONNY ETCHING, c, Gold Etching (obs open yrlg) ..... Rafael Bonilla Cuebas 6,500
HEAVY CHEVY, c, Honest'n Do Right (obs open yrlg) ..... Russell Conner 3,700
c, Venez-Vite (obs open yrlg) ... Tammy Deaton 1,400
CAROLINA JOE, c, Witch Wing (obs open yrlg) ..... Muriel Stable 3,700

**2-year-old**

CAROLINE CASIA, f, McGlone's Star (obs spr 2yo) ..... (7,000) RNA

**CASTLE GUARD,** 1979, by *Slady Castle (NJ)

**2-year-old**

CASTLE GIRL, f, Runherbyme (ftm dec mix) .... Out

**CAVEAT,** 1980, by Cannonade (MD)

**Weanlings** (2 sold; avg.—$18,000)

f, Commemoress (ftm dec mix) . Wayne Harrison 29,000
f, Savvy Lady (ftm dec mix)..... Louis Ross, agt. 7,000

**Yearlings** (6 sold; avg.—$22,750)

KNIGHTLY ALARM, c, Accent Knightly (ftm sel yrlg) ..... Ken P. Reed 77,000
f, Ap's Piv (ftm sel yrlg) ..... Migael Ceciliano 3,000
SWEET N SOUR LADY, f, Savvy Lady (ftm sel yrlg) ..... Steven Keil 4,500
c, Shamrock Show (kee sep yrlg) York Bloodstock 15,000
SAIL WARNING, f, Sold the Yacht (ftm wnt mix) (6,000) RNA
SAIL WARNING, f, Sold the Yacht (kee sep yrlg) ..... (6,000) RNA
RIVER BIRCH, c, Swan (ftm sel yrlg) ..... Raymond Wennik 30,000
CUDDLY CHOPS, f, Wild Wish (kee sep yrlg) ..... Win-Ben Farm 7,000

**2-year-olds** (3 sold; avg.—$16,333)

GOODBYE MICKEY, g, Always Pretty (fny 2yo trn sar) ..... Brian Everard, agt. 14,000
RAMBUNCTIOUS PEACE, c, Contrary Again (ftm spr sel 2yo trn) ..... Barbara J. Houck 19,000
MIRROR DANCING, f, Dancing Duchess (obs opn 2yo) ..... (20,000) RNA
CASTOLON, c, Darlin Mary (eptc oct mix) ..... Out
FASHION VERDICT, f, Fair Davina (Ire) (obs spr 2yo) Out
FASHION VERDICT, f, Fair Davina (Ire) (fny 2yo trn sar) Out
CAVEATTA, f, Fight for Gold (ftm spr sel 2yo trn) ..... (25,000) RNA
CHAMPAGNE FOREVER, f, Lady Nitro (ftm spr sel 2yo trn) ..... Raymond T. Castle 16,000

**CEFIS,** 1985, by Caveat (VA)

**Yearlings** (3 sold; avg.—$5,333)

c, Excuse My Dust (ftm sel yrlg) Thomas J. Gallo III, agt. 2,100
f, I Am the Queen (vat oct yrlg) Arnulfo O. Labasbas 2,400
c, Thus 'n So (ftm sel yrlg) .... Brent Sumja, agt. 11,500

**2-year-old**

CE FLITE, g, Mercy Flite (ftm spr sel 2yo trn) (13,000) RNA

**CHEROKEE COLONY,** 1985, by Pleasant Colony (VA)

**Weanlings**

c, Private Fame (kee nov brdg) ..... Doni Biggs 5,000
f, Second Stop (kee nov brdg) ..... (8,000) RNA

**Yearlings** (9 sold; avg.—$8,799)

DEVILS SHOESTRINGS, c, Cenci (ftm sel yrlg) ..... Mike Enck 10,000
CHEROKEE NEWS, c, Exclusive Story (ftm sel yrlg) ..... Julia Wendell 3,200
f, Famous Speech (kee sep yrlg) ..... (10,000) RNA
CHEROKEE REEF, f, Golden Reef (ftm sel yrlg) ..... Joseph O. Crane Jr. 23,000
c, Honey I'm Home (kee sep yrlg) ... DSB Stable 4,500
JENNAIR, f, Kitchen (kee sep yrlg) ... Bryan Rice 4,700
c, Native Hula (obs open yrlg) ..... John Wagner and Jorge Ameglio 6,700
CHEROKEE WHISPER, c, Never Babble (ftm sel yrlg) ..... William O. Jones 2,500
RELIGIOUS COLONY, f, Runabout (kee sep yrlg) ..... Randall Miles 5,500
CHEROKEE MISS, f, Stop Quick (cnb sum yrlg) ..... Mr. and Mrs. N. Felicella 19,094

**2-year-olds** (6 sold; avg.—$17,250)

APPEARAKEE, c, Appearance (fny 2yo trn sar) ..... Phebe Young 9,000
HAIL THE INDIAN, c, Damascene Lady (obs spr 2yo) ..... Jade Arabians 4,000
CHEROKEE TALE, f, Dancer's Saga (obs opn 2yo) ..... Jim Longfield 31,000
CHEROKEE BENJI, c, Key to the Saga (ftm spr sel 2yo trn) Out
CHEROKEE BENJI, c, Key to the Saga (fny 2yo trn sar) ..... John D. Murphy 13,000
CHEROKEE METEOR, f, Meteor Ally (ftm spr sel 2yo trn) ..... Nancy Corcoran McGarry 28,000
SEXY BAILEY, f, Meteor Miner (ftf feb sel 2yo trn) ..... (35,000) RNA
CHEROKEE KID, c, Native Climber (obs spr 2yo) ..... (12,000) RNA
CHEROKEE DREAMIN, f, Pop Pop B. B. Gun (ftm spr 2yo trn hra) ..... David Picarello 18,500
AMAZON ANNIE, f, Symbolize (obs opn 2yo hra) Out
FLEET CHEROKEE, f, Trim and Tidy (bar mar 2yo trn) ..... (82,000) RNA

**CITIDANCER,** 1987, by Dixieland Band (MD)

**Weanlings** (7 sold; avg.—$12,143)

c, Bedloe's Lady (ftm dec mix) Swift Creek Farms 15,000
f, Dashing Reason (kee nov brdg) Diamond B Stable 3,000
c, Emy's a Natural (kee nov brdg) Clearview Farm 2,500
BARBERRY DANCER, f, La Belle Bar (gen val mix) ..... Barbara Brewer 4,500
f, Pepped Up (kee nov brdg) ..... Nursery Place 21,000
c, Redstarte (kee nov brdg) ..... John Jones 27,000
c, Thousand Times No (kee nov brdg) ..... Charlton Bloodstock Agency 12,000

**Yearlings** (10 sold; avg.—$40,150)

DIXIE CITY BAND, c, Alix de Bure (Fr) (kee sep yrlg) ..... Jim Gladwell, agt. 3,000
CITI BY THE BAY, c, Bedloe's Lady (kee sep yrlg) ..... Jan, Mace and Samantha Siegel 40,000
MEAN MARLENE, f, Carver's Mill (ftm sel yrlg) ..... Donna Donovan 30,000
DANCE WITH ANNIE, f, Gala Ann (ftm sel yrlg) ..... Hermen Greenberg 15,000
EMBERATO, c, Had It Right (ftm sel yrlg) ..... Desmond Castle Farm 38,000

LATIN DANCER, c, Latin Puzzle (ftm sel yrlg) ..... Jan, Mace and Samantha Siegel 210,000
CITI CITATION, c, My Cynara (ftm sel yrlg) ..... Roger Bronzine 11,000
CITISHELL, c, Silent Shell (ftm sel yrlg) ..... Brent Sumja, agt. 10,500
CITISPHINX, c, Silent Sphinx (ftm sel yrlg) ..... Charles C. D. McGill 19,000
LIGHT UP THE TOWN, c, Timeleighness (ftm sel yrlg) ..... Joseph O. Crane Jr. 25,000

**2-year-olds** (2 sold; avg.—$21,000)
LIBERTY CITY, c, Bedloe's Lady (ftn hra sar) ... Out
THREE DECADES, f, Ferriana (ftm spr sel 2yo trn) ..... John Terranova II 20,000
ROLLICKING CITY, c, Rollicking Run (ftm spr sel 2yo trn) ..... Harold Greenberg 22,000
CITI NITES, f, Tea for Thee (obs opn 2yo) (20,000) RNA

**CLEVER SECRET,** 1984, by Secretariat (MD)

**Yearlings** (4 sold; avg.—$8,125)
SECRET POWER, c, Alden's Power (ftm sel yrlg) ..... Albert Jevremovic 2,000
HUNT THE FOX, c, Foxy Naskra (ftm sel yrlg) ..... Hermen Greenberg 25,000
TIME TO RUMBLE, c, Rashalee (ftm sel yrlg) ..... C. J. Gray 3,500
RESTERILLAS SECRET, f, Resterilla (ftm sel yrlg) ..... Alan Greenberg 2,000

**2-year-olds**
PUBLIC SECRET, c, Public Band (ftm spr 2yo trn hra) ..... (8,000) RNA
ROSESSENCE, f, Stembok (ftm spr 2yo trn hra) ..... Joanne Troyer 7,500

**COJAK,** 1973, by Cohoes (MD)

**2-year-olds** (2 sold; avg.—$9,100)
MANDO COMMANDO, f, Debonairly (obs spr 2yo) Out
INGOT, f, Silver Sogo (obs spr 2yo) John Rigattieri 6,700
COJAK'S STAR, f, Virgo Libra (obs spr 2yo) ..... Juan J. Monserrate 11,500

**COMPELLING SOUND**, 1988, by Seattle Slew (MD)

**Weanlings** (7 sold; avg.—$8,329)
f, Challenging Stage (ftm dec mix) ..... Greg and Kathy Thomas 2,000
BUCKPASSER SLEW, c, Flag Rock (ftm dec mix) ..... Paul E. Labe 12,500
f, Golden Triad (ftm dec mix) ..... Out
SLEW'S HOIST, c, In the Fog (ftm dec mix) ..... Paul E. Labe 2,300
c, Jetita (ftm dec mix) ..... William T. Bourne 4,500
SIREN'S SOUND, f, Lugubrious (ftm dec mix) ..... Leo S. Nechamkin 4,000
f, On Trial (ftm dec mix) ..... Henry L. Carroll 6,000
f, Tough to Touch (ftm dec mix) Carmen T. Giacchino 27,000

**CORRIDOR KEY,** 1982, by Danzig (MD)

**Weanling**
c, Flaming Desire (ftm dec mix) .. W. Gary Baker 1,600

**Yearlings** (4 sold; avg.—$3,350)
DOCTOR DONE, c, Ima Pip (ftm sel yrlg) ..... Ronney W. Brown 2,700
JETKEY, c, Jetita (ftm sel yrlg) ... John Hopkins 3,000
WIN KEY, c, Popping Pot (ftm sel yrlg) ..... Albert Jevremovic 3,800
FREEDOM WAY, g, There's a Way (ftm sel yrlg) ..... Jose Delima 3,900

**2-year-old**
CORRIDOR KID, c, Committed Miss (ftm spr 2yo trn hra) ..... Alfra Stable 5,500

**COUNT MY LOVE,** 1980, by Dancing Count (PA)

**2-year-old**
TACTFUL LOVE, c, Switch Tactics (ftk fall mix) ..... Guidepost Farm 2,000

**DANCING COUNT,** 1968, by Northern Dancer (MD)

**Yearlings** (2 sold; avg.—$4,100)
c, Ample (ftm sel yrlg) ..... (3,300) RNA
LUVS TO RUMBA, f, Run Nicoma Run (ftm sel yrlg) ..... F. A. Linney 6,000
STOCKY, c, Tamney (ftm sel yrlg) ... Steven Keil 2,200

**2-year-old**
DOO COUNT, c, Taff a Doo (ftm spr 2yo trn hra) ..... W. Edward Brown Jr. 7,000

**DEERHOUND,** 1988, by Danzig (MD)

**Weanlings** (2 sold; avg.—$6,150)
c, Joyce's Miracle (kee nov brdg) .. Diane Crump 5,500
SMART 'N FOXY, f, Learning Curve (ftm dec mix) ..... John Dennis 6,800

**Yearlings** (5 sold; avg.—$7,980)
c, Durabeam (kee sep yrlg) ..... (5,000) RNA
BUCKPASSER'S DEER, c, Fleuve (ftm sel yrlg) ..... Bernard L. King 1,100
DIANA DEER, f, Fly to Venus (ftm sel yrlg) ..... Dewey Wright 17,000
NOBLE DEEREST, f, Noble Scale (kee sep yrlg) (4,700) RNA
MYSTIC GATE, f, Secret Gate (ftm sel yrlg) ..... Michael E. Sterling 4,600
VALHALLA VIXEN, f, Shimmydar (kee sep yrlg) ..... (10,000) RNA
VALHALLA VIXEN, f, Shimmydar (ftk oct yrlg) ..... Cecil O. Seaman, agt. 10,500
PECCARY HOUND, c, Short Fuse Susie (ftm sel yrlg) ..... Larry Knight Jr. 6,700

**DEPUTED TESTAMONY,** 1980, by Traffic Cop (MD)

**Yearlings** (2 sold; avg.—$9,350)
BUONA DON, c, Choice of Power (gen val mix) ..... Casey Beebe 7,700
c, Donetta (obs open yrlg) Clyde J. and Clay St. Leon 11,000
NAUGHTY NICHOL, f, The Christmasbunny (ftm sel yrlg) Out

**2-year-olds**
SHOULDN'T SAY IT, f, Should Say It (ftm spr 2yo trn hra) Out
BRIELLE LANDING, c, Tiger Rep (ftn hra sar) ... Out

**DOUBLE ZEUS,** 1975, by Spring Double (MD)

**2-year-old**
OURANIA, f, Lady Warwin (ftm spr 2yo trn hra) Out

**DOVER RIDGE,** 1982, by Riva Ridge (MD)

**Yearling**
MARION'S DOVER, f, Marion's Madel (ftm sel yrlg) ..... Skeedattle Associates 20,000

**2-year-olds** (3 sold; avg.—$4,633)
g, Lacy Underalls (ftm wnt mix) .. Alyne Morgan 1,700
TALL PAUL, g, Rollicking Amy (ftm spr 2yo trn hra) ..... Mike Weeks 6,000
HAPES RIDGE, g, Tsultry Slew (ftm spr 2yo trn hra) ..... Rick G. Jordan 6,200

**DR. KOCH,** 1982, In Reality (PA)

**2-year-old**
THAT'S MY RULLAH, f, That's My Tracy (obs opn 2yo hra) Out

**EASTOVER COURT,** 1991, Seattle Slew (MD)

**Weanlings** (2 sold; avg.—$4,350)
c, Bursting (obs fall mix) ..... (1,200) RNA
c, Bursting (ftm dec mix) ..... A M O Stables 7,500
SOLAR LANDING, f, Beach Landing (ftm dec mix) ..... Dan Ryan 1,200

**ENDLESS WONDER,** 1987, Majestic Light (PA)

**Weanling**
MY BLUE WONDER, c, My Bonnie Blue (ftm dec mix) ..... Raymond Miller 600

**ENTROPY,** 1980, by What a Pleasure (MD)

**Yearling**
COMEONWALT, c, Rosalta (ftm sel yrlg) ..... Chip Gladhaven 8,200

**EVENING KRIS,** 1985, by Kris S. (NJ)

**2-year-olds**
SKYLINE DRIVE, c, Blue Ridge Mt. (obs opn 2yo) ..... LSI Gold Stable 21,000
KRIS'S STORM, c, Double One (obs wnt mix) (4,000) RNA
KRIS'S STORM, c, Double One (obs spr 2yo) (13,000) RNA

**FABULOUS BID,** 1976, by *Le Fabuleux (MD)

**2-year-olds** (2 sold; avg.—$3,700)
HERO'S BID, f, Hero's Coin (bar jul hra) T. Okamoto 4,700
TAZ FABULOUS, f, Jamie's Miss (ftm dec mix) ..... William Garvey 2,700

**FOREIGN SURVIVOR,** 1985, by Danzig (MD)

**Weanlings**
f, Heavenly Gift (obs fall mix) ..... Robert Tiller 5,700

**Yearlings** (7 sold; avg.—$2,886)
f, Bankers Bid (obs open yrlg) ... Louis Beasley 2,200
f, Dance List (obs wnt mix) ..... Kim Fuller 1,000
c, Miss Swiss (kee jan all ages) .. James R. Pope 600
c, Miss Swiss (kee sep yrlg) . Dennis L. Farnham 1,700
f, Mrs. Kissen Jar (obs open yrlg) ..... Starting Gate Training Center 4,700
f, Picara Dancer (Arg) (obs wnt mix) .... (5,200) RNA
f, Rita G. (obs open yrlg) ..... (1,200) RNA
f, Silent Paddle (obs open yrlg) .. Claude H. Durr 2,800
c, What a Twist (obs wnt mix) ..... Cuttaloosa 7,200

**2-year-olds** (2 sold; avg.—$5,000)
f, Doubley Bubbley (obs spr 2yo) .. Tony Correnti 5,000
f, Exotic Lady (obs spr 2yo) ..... Sandra Ezell 5,000
g, Joyful Joyful (obs spr 2yo) ..... (4,000) RNA
c, Regal Britches (hbs 2yo) ..... (8,000) RNA
g, Take the Avenue (obs spr 2yo) ..... (10,000) RNA

**FRED ASTAIRE,** 1983, by Nijinsky II (VA)

**Weanlings** (7 sold; avg.—$6,014)
c, And How (kee nov brdg) ..... G. K. Carter 2,500
f, Cortufa (kee nov brdg) John P. McGreevy, agt. 7,000
f, Fastenyourseatbelt (kee nov brdg) ..... Richard Hogan, agt. 7,000

## Mid-Atlantic stallions' top yearlings of 1995

| | *sales horse* | *sale code* | *buyer* | *price* |
|---|---|---|---|---|
| 1. | LATIN DANCER, c, Citidancer—Latin Puzzle | ftm sel yrlg | J., M. & S. Siegel | $210,000 |
| 2. | TWO BLACK EYES, c, Two Punch—Bug Eyed Betty | kee sep yrlg | Gregg Alsdorf | 85,000 |
| 3. | NEVERENDING STORY, c, Opening Verse—Syriasly | ftm sel yrlg | Elizabeth R. Moran | 82,000 |
| 4. | KNIGHTLY ALARM, c, Caveat—Accent Knightly | ftm sel yrlg | Ken P. Reed | 77,000 |
| 5. | f, Polish Numbers—Amarantha | ftm sel yrlg | Buzz Chace, agt. | 72,000 |
| 6. | MOUNTAIN GREENERY, f, Baederwood—Waltz Withme Janet | ftm sel yrlg | J., M. & S. Siegel | 70,000 |
| 7. | KITWE, c, Allen's Prospect—Speedy Tweetie | ftm sel yrlg | Ken P. Reed, agt. | 50,000 |
| | f, Opening Verse—Pasta | ftn yrlg sar | W. C. Freeman, agt. | 50,000 |
| | SHOCKING BLUE, f, Opening Verse—Saratoga Crystal | ftn yrlg sar | German-American Blstk | 50,000 |
| | SONIC BOY, c, Polish Numbers—Cutie Buttons | ftm sel yrlg | Joseph B. Fenley | 50,000 |

## Top 1995 sales averages—yearlings

*(2 or more sold)*

| | | |
|---|---|---|
| 1. | Citidancer | $40,150 |
| 2. | Polish Numbers | 30,222 |
| 3. | Opening Verse | 27,193 |
| 4. | Two Punch | 26,727 |
| 5. | Baederwood | 24,250 |
| 6. | Caveat | 22,750 |
| 7. | John Alden | 17,350 |
| 8. | Shelter Half | 16,300 |
| 9. | Waquoit | 15,933 |
| 10. | Allen's Prospect | 15,723 |

f, Getoffofmycloud (ftk fall mix)
..... William C. Jakeman 4,100
f, Going Public (ftm dec mix) ..... (7,500) RNA
c, Grande Couture (kee nov brdg) . Horse France 12,000
c, Ice Society (kee nov brdg) ..... (10,000) RNA
c, Luckie to Knight (ark fall mix) ..... Out
f, No Cabeza (kee nov brdg) ... Gary S. Logsdon 5,500
f, Purer Than Pure (obs fall mix) ..... Out
c, Toast and Jam (ftk fall mix) ..... Kirk Griggs 4,000

**Yearlings** (18 sold; avg.—$10,256)
DANCIN WITH BERTIE, f, Aromalibra (kee sep yrlg)
..... Bernard Flint, agt. 15,500
GINGERS CHOICE, f, Choicely (kee jan all ages)
..... Terrence D. Arnold 15,000
f, Edisto Light (kee sep yrlg) Cantium Bloodstock 12,000
c, Emphatic (kee sep yrlg) ..... Trillium Stables 5,500
COWBOY'S BRO, c, Fairdinkum (kee sep yrlg)
..... T. Roberts, et al 1,000
EVENING PRAYER, f, Grande Dame (kee sep yrlg)
..... (9,000) RNA
MARIE S., f, Greeny (ftk oct yrlg) .... Reid Gross 500
JUANCHO A., c, Isla Villa (kee sep yrlg)
..... Ibero Fernandez 8,000
PURPLE TAXI, c, Lead Me Holme (kee sep yrlg)
..... Roberts, Yoshikawa, and Rawson 11,500
UP MOVE, f, Marid (tex sel yrlg) .. Ray Simpson 12,200
SLICK FREDDIE, c, Midnight Child (kee jan all ages)
..... (14,000) RNA
SLICK FREDDIE, g, Midnight Child (ftm sel yrlg)
..... (18,000) RNA
f, Nacha (kee jan all ages) ..... (9,500) RNA
c, No Cabeza (obs open yrlg) Sammy K. Massey 24,000
MAISHE, c, No Work Today (kee sep yrlg)
..... Ron Fleischman, agt. 6,500
HOME AGAIN FREDDIE, f, Oui Madame Rose (kee sep yrlg)
..... (7,000) RNA
FOUR STEPPER, c, Raise a Reason (kee sep yrlg) Out
STYLE N GRACE, c, Ripped (kee sep yrlg)
..... Tavner R. Dunlap 8,500
DEN NOR, c, Royal Cinderella (kee sep yrlg)
..... (15,000) RNA
REAL FANCY, f, Royal Treat (kee sep yrlg)
..... Tom Dorris 9,000
HEAVENSGINGEROGERS, f, Slightly Victorian (kee sep yrlg)
..... Touch of Heaven Farm 900
SECOND LINE DANCER, f, Spanish Vision (lbs fg fall yrlg mix)
..... Vickie Krantz 6,500
TALE OF FORTUNE, f, Spritzer (kee sep yrlg) ... Out
HEC'S LIL ANGEL, f, Timeless Appeal (kee sep yrlg)
..... Richard Matlow, agt. 8,000
BEGEMMED, f, Twenty Eight Gems (kee sep yrlg)
..... John M. Woodward 25,000
ROCKOLA, c, Virtuous Miss (kee sep yrlg)
..... Larry Brumbaugh 15,000

**2-year-olds** (10 sold; avg.—$32,300)
WINNER AT TOP, c, Assist (bar mar 2yo trn) (25,000) RNA
WINNER AT TOP, c, Assist (bar may 2yo hra)
..... Malcolm Thwaites 65,000
TRICKY FRED, c, Balcony's Queen (bar may 2yo hra)
..... James Louis Cherre Jr. 9,000
DANCING NATURALLY, f, Emy's a Natural (fny 2yo trn sar)
..... (12,000) RNA
EISHIN MARION, c, Forain (ftf feb sel 2yo trn)
..... Silky Green 85,000
SIMANDLE, c, Grandstand Win (obs opn 2yo) .. Out
SCHOLARSHIP, c, Illiterate (ftm spr sel 2yo trn)
..... Charles Dunn 92,000
RECIDEANNE, f, Leixable (ftm spr sel 2yo trn) .. Out
FREDDIE THE LIP, c, Lip Service (bar may 2yo hra)
..... (17,000) RNA
ASYLMURATOVA, f, My Lady G. P. (obs opn 2yo hra)
..... Marc Gunderson 8,500
c, Prove Me Special (ftf feb sel 2yo trn) ..... Out
c, Prove Me Special (ftm spr sel 2yo trn) ..... Out
GEM SHOE, c, Raja Jewel (ftm dec mix)
..... Judith T. Gaebel 3,500
GIESING, c, Raja's Song (bar may 2yo hra)
..... John D. Kofoed 7,000
FRED AND RACHEL, f, Sandra's Bid (bar may 2yo hra)
..... Donald M. Cowley 12,000
GET TO THE TRUTH, c, Sweet Little Lies (bar mar 2yo trn)
..... (12,000) RNA
GET TO THE TRUTH, c, Sweet Little Lies (bar may 2yo hra)
..... (50,000) RNA
MR FREDDIE, c, Veralee (ftm spr sel 2yo trn)
..... Maurice Casey III 10,000
DREAMFINDER, c, Windy Mindy (ftk 2yo trn hra)
..... Alison Register 31,000

**FUZZBUSTER,** 1976, by No Robbery (MD)

**Yearling**
STARDUST SERENADE, f, Lugubrious (ftm sel yrlg)
..... Summer Mayberry 4,000

**GETTYSBURG ADDRESS,** 1988, by Blushing Groom (Fr) (VA)

**Yearling**
g, Star Shooting (vat oct yrlg) ... Gordon E. Little 1,100

**GILDED AGE,** 1977, by Tom Rolfe (VA)

**Yearlings** (6 sold; avg.—$5,967)
GILDED BUNS, f, Banbury Cross Buns (ftm sel yrlg)
..... Alan Greenberg 1,100
SHES A HOOT, f, Bella Bandita (ftm sel yrlg)
..... Kenneth Scarborough 3,000
GOLD BEMTER, c, Blind Faith (ftm sel yrlg)
..... Suzanne Kuhn Haslup 12,000
f, Flag Rock (ftm sel yrlg) ..... Ray Gambone 6,800
GILDED HAVEN, f, Masked Wonder (ftm sel yrlg)
..... Wayne M. Bailey 6,500
MARLINSPIKE, c, Munera (GB) (ftm sel yrlg)
..... Wayne M. Bailey 6,400

**GOLDLUST,** 1982, by Mr. Prospector (VA)

**Weanling**
ELFIN GLEN, f, Savage Rebel (ftm dec mix)
..... Fred R. and Deborah Menke 1,500

**Yearlings** (2 sold; avg.—$3,450)
FASHIONABLEDANCER, f, Frampton Dancer (kee sep yrlg)
..... (19,000) RNA
GOLD WEST, c, Naughty Numbers (ftm sel yrlg)
..... Brent Sumja, agt. 4,200
PATCH OF GOLD, c, Patch Patch Patch (ftm sel yrlg)
..... Albert Jevremovic 2,700

**HAY HALO,** 1984, by Halo (MD)

**Weanlings** (2 sold; avg.—$4,950)
c, Bear Feet (ftm dec mix) .... Quiet Winter Farm 4,200
f, Best Perfume (ftm dec mix) ..... Out
f, B'Lori Ann (ftm dec mix) ... Swift Creek Farms 5,700

**Yearlings** (2 sold; avg.—$6,750)
SERGIO'S HALO, c, Inhibited (ftm sel yrlg) Dale Capuano 6,000
HAY AVENUE, c, Mc Tavish Avenue (ftm sel yrlg)
..... Manuel Rivera 7,500

**2-year-olds** (5 sold; avg.—$11,440)
HAUGHTY HALO, g, Ascending Haze (obs opn 2yo hra)
..... Donald Fishman 14,000
AY ALO, g, Daytime Princess (fgs sel 2yo trn) .. Out
HEY FRANKIE, f, Frankie's Dancer (ftm wnt mix) Out
HALO DELIGHT, f, Fur Collar (ftm spr 2yo trn hra)
..... John Polek 11,000
HAY GAMMY, f, Gammy's Girl (ftk wnt mix)
..... Herman Braude 4,200
HAY GAMMY, f, Gammy's Girl (ftm spr sel 2yo trn)
..... Leslie A. Glazier 16,000
HAY RICH, c, Rich Wife (ftm spr 2yo trn hra) ... Out
HALOS WONDER, f, Wondecor (obs spr 2yo)
..... L. F. Jolin 12,000

**HOPEVILLE,** 1982, by Bold Bidder (PA)

**Weanlings** (2 sold; avg.—$700)
DARLING DEBBIE DO, f, Debs Prospect (ftm dec mix)
..... Charles R. Campbell 600
PRELL TALK, c, Fabled Follie (ftm dec mix)
..... Vernard W. Bacon 800

**HORATIUS,** 1975, by Proudest Roman (MD)

**Yearlings** (8 sold; avg.—$10,062)
f, Averigo (ftk oct yrlg) ..... Out
SHINE ON SAM, c, Banner Cloud (ftm sel yrlg)
..... Martha H. Schwartz 4,000
f, Casser (Ire) (ftm sel yrlg) ..... Albert Davis 4,500
MOTHERLESS CHILD, f, Emperor's Feather (ftm sel yrlg)
..... John De Stefano 8,500
PIG LATIN, f, Gibberish (ftm sel yrlg)
..... A. Ferris Allen, agt. 8,200
g, Grad Party (ftm sel yrlg) ..... Frank Light 1,800
MORE LOVE, f, Plains and Simple (ftm sel yrlg)
..... Rising Sun Farm 7,500
ALL ABOUT SOUL, f, Ruth Darlene (ftm sel yrlg)
..... Terrence P. Finley 31,000
BYTHEGRACEOFGOD, c, Saint Farnesina (Fr) (ftt yrlg)
..... (2,700) RNA
OLIVER'S STAR, f, Star Package (ftm sel yrlg)
..... Norman Casse 15,000

**2-year-olds** (4 sold; avg.—$6,375)
DAY OF ARMISTICE, f, Casser (Ire) (obs opn 2yo hra)
..... Jimmy Fann 5,500
WINTER WISHES, c, Holly English (ftm spr sel 2yo trn) Out
WICKED AWESOME, f, Interluck (ftm spr 2yo trn hra)
..... John M. Bosley 5,500
HUMS, f, Native Summer (ftm spr 2yo trn hra)
..... Uriah St. Lewis 4,500
DISTANT LOVER, g, Saint Farnesina (Fr) (ftm spr sel 2yo trn)
..... Paul Seefeldt, agt. 10,000

**HUSH HUSH FLASH,** 1979, by Arctic Flash (MD)

**2-year-old**
I'M A PRINCESS, f, Dancing Beth (ftm spr 2yo trn hra)
..... Linda Cowan 2,500

**IMPERIAL FALCON,** 1983, by Northern Dancer (MD)

**Weanling**
JESSIES DELIGHT, c, Abscisse (Fr) (ftm dec mix)
..... Josh Taylor, agt. 3,500

**Yearlings** (5 sold; avg.—$8,100)
c, All the Vees (ftk sum yrlg) Jester and Fishback 24,000
MOUNTAIN ANNIE, f, Annie Adver (kee jan all ages)
..... Betfarm 3,000
f, Bart's Song (kee sep yrlg) ..... (4,000) RNA
f, Starriest (obs wnt mix) ..... South Wind Farm 4,000
CARAVANNSIS, f, Suzymatic (kee sep yrlg)
..... Basil Plasteras 5,000
IMPERIAL SPEED, f, Vive La Liberte (Fr) (kee sep yrlg)
..... South Haven Farm 4,500

**2-year-olds** (8 sold; avg.—$14,475)
MAGIC FALCON, c, Begin (obs opn 2yo)
..... William Davenport 33,000
REGAL NAVIGATOR, c, Bolt n'Run (obs spr 2yo)
..... James R. Elliott 10,000
IMPERIAL PARADISE, f, Even in Paradise (obs spr 2yo)
..... Carlos E. Paez 8,700
MAYFLY, f, Flying Current (kee apr 2yo tx)
..... Cindy Klein 8,100
EYE OF A FALCON, f, Fourth Dimension (obs spr 2yo)
..... (7,000) RNA
FALCON'S PREY, f, Ivoler (ill hra) ... Jim Cristel 22,700
ROYAL MUM, f, Pass the Mums (obs opn 2yo)
..... Volar Corp. 22,000
SHAMAN BIRD, f, Shamanaga (obs spr 2yo) (7,500) RNA
SHAMAN BIRD, f, Shamanaga (obs opn 2yo hra)
..... J. P. Kintz 10,500
NORTHERN REVIEW, c, Social Review (ftk wnt mix)
..... Maryann Hartsock 800
SO IMPERIAL, f, They Say So (kee apr 2yo tx) (7,000) RNA

**JANE'S DILEMMA,** 198, by Master Derby (MD)

**2-year-old**
ROSE'S DILEMMA, f, Go Rose
(ftm spr 2yo trn hra) ..... (4,500) RNA

**JELOSO,** 1984, by Raise a Native (WV)

**2-year-olds** (2 sold; avg.—$3,250)
ONE MORE GRANNY, f, Blue Spring (ftm wnt mix) Out
EDBOY, c, No Reason (ftk 2yo trn hra) Elaine Peck 3,500
TIME TO WAKEUP, g, Wide Awake (ftm spr 2yo trn hra)
..... Roger B. Shiflett 3,000

**JOHN ALDEN,** 1974, by Speak John (MD)

**Weanling**
ANNAPOLITAN JOHN, c, Propylitious (ftm dec mix)
..... Richard Simoff 800

**Yearlings** (2 sold; avg.—$17,350)
ACCOUNT FOR JOHN, c, Back Home Again (ftm sel yrlg)
..... Michael Pino 5,700
BULLET ALDEN, f, Bullet Assault (ftm sel yrlg) (7,500) RNA
BEE STREET, f, Dancing Olivia (ftm sel yrlg) (13,000) RNA
GAMMY'S RANGER, c, Gammy's Girl (ftm dec mix) Out
CORBO, f, Sew Good Looking (ftm sel yrlg)
..... Arnold A. Heft 29,000

**2-year-old**

OH OH OH JOHN, f, Lovely Crystle (ftm spr 2yo trn hra) ..... Joseph Imbesi 9,000

**JOHN'S MONSTER,** 1977, by Red's Copy (NJ)

**Weanling**

c, Burleigh Girl (ftm dec mix) . Marshall K. Handy 800

**JUDGE SMELLS,** 1983, by In Reality (PA)

**Weanlings** (6 sold; avg.—$7,233)

CONTEMPT OF COURT, c, Condition One (kee nov brdg) ..... Ronalee Racing Stable 1,700
f, Double Sham (kee nov brdg) . . Mark Capparell 6,000
LEGAL BATTLE, f, Havannah Lake (kee nov brdg) ..... Richard Hogan, agt. 5,500
c, Hold Your Bet (kee nov brdg) ..... Benson Trace Farm, agt. 9,200
DOTTIE PARKER, f, Lady Asterisk (kee nov brdg) Out
c, Nurse Julie (ftk fall mix) ..... Adolfo Macias 2,000
f, Wood's Gemini (was wnt mix) ..... Out
f, Years (kee nov brdg) ..... William Napier 19,000

**Yearlings** (24 sold; avg.—$6,325)

JUDGE PARKER, c, Bid Me Now (kee sep yrlg) ..... R. J. Sternberger 6,000
JUDGE SPRINGSTUN, c, Carbonite (kee sep yrlg) ..... (20,000) RNA
JULIE'S GEM, f, Conga Miss (kee sep yrlg) ..... Albert Davis 6,000
QUICK APPEAL, c, Connie's Command (bar jan mix) ..... Doyle J. Pace 4,500
c, Courting Days (bar jan mix) ..... International Horse Brokers 12,500
c, Courting Days (kee sep yrlg) ..... Out
c, Courting Days (ftk oct yrlg) ..... Out
TIMEFORASMELL, f, Double Sham (kee sep yrlg) ..... Carl R. Forrest 3,000
STRICT JUDGE, c, Dulce Ariana (kee jan all ages) ..... Patent Farm 1,700
YAMARADA, f, Jane of Eastwick (kee sep yrlg) ..... Fernando Parra 2,200
FORE HER HONOR, f, Just Hailly (kee sep yrlg) ..... Fore H Farms 22,000
JUDGE TOBIN, c, Lady Asterisk (kee jan all ages) (4,700) RNA
JUDGE TOBIN, c, Lady Asterisk (kee sep yrlg) ..... Charlotte Valdez 5,200
FAIR DECISION, f, Madam Q. (kee jan all ages) ..... Helen T. Andrews 9,500
FAIR DECISION, f, Madam Q. (kee sep yrlg) ..... M. R. Stables 5,000
MARY SMELLS, f, Marataya (GB) (kee sep yrlg) (5,000) RNA
MARY SMELLS, f, Marataya (GB) (ftk oct yrlg) ..... L. E. Kelly 4,500
SMELLS DIVINE, f, Nana Anna (kee jan all ages) ..... Thomas J. Gallo, agt. 11,000
SMELLS DIVINE, f, Nana Anna (ftm sel yrlg) (5,000) RNA
HURRY UP ASHLEY, c, Scarlet Pimpernel (ftk oct yrlg) ..... Kathryn B. Bakken 4,200
c, Set for One (kee sep yrlg) ..... Roy Coffey 800
LOBO NEGRO, c, Sister Diane (kee sep yrlg) ..... Robert H. and Bea Roberts 14,000
SMELLS MORNING LUV, f, Soft Morning (kee jan all ages) ..... Del Anderson 1,500
SMELLS MORNING LUV, f, Soft Morning (ftk oct yrlg) ..... Robert and Bea Roberts 11,500
f, Steeple Star (ftk oct yrlg) ..... Randy Rentz 3,000
MOONSHINE JUDGE, f, Sunny Girl (Ven) (obs open yrlg) ..... R. & J. Farm, agt. 8,500
SWEET JUDGEMENT, f, Sweet Blue (ftk oct yrlg) ..... Gregory D. Miller, agt. 4,400
BOBOYE, c, System Player (kee sep yrlg) ..... Francisco Parra Garcia 4,500
NOSEY I AM, f, Yes You Were (kee sep yrlg) ..... Jack Lancaster 4,500
NOSEY I AM, f, Yes You Were (ftk oct yrlg) ..... Ronald M. Gilman 1,800

**2-year-olds** (5 sold; avg.—$10,270)

BUSINESS DECISION, c, Bright n Sunny (ntb mix) ..... Kenneth Kirby and Fritz Engel 6,100
HASENO PARADISE, c, Double Sham (obs sel 2yo cal) Out
c, Gainey Star (kee apr 2yo tx) ..... Out
TOO GREY TO JUDGE, f, Grey Beard (ntb mix) ..... Kevin Kuta 8,250
JUDGEMENT DAY, c, Ligay (obs sel 2yo cal) ..... Petelain Stables 25,000
THE JUDGESDAUGHTER, f, Princess Tramp (kee apr 2yo tx) ..... James Barr 7,500
FIESTA JUDGE, c, Yes You Were (kee apr 2yo tx) ..... Team Hurricane 4,500

**KING'S NEST,** 1985, by Rollicking (MD)

**Yearlings** (6 sold; avg.—$13,000)

c, Distant Leader (ftm wnt mix) Diamond B Stables 1,800
c, Distant Leader (ftm sel yrlg) Donna Donovan, agt. 14,000
LA PERGOLA, f, La Lucia (ftm dec mix) John F. Krohn 5,000
c, Luxurious Gal (ftm sel yrlg) ..... New Farm 45,000
c, My Light Fantastic (ftm sel yrlg) Sheffield Stable 6,000
BURN THAT BRIDGE, c, Sourest Rind (ftm dec mix) ..... Thomas C. Weeks 6,200

**2-year-olds**

CODE SHARE, f, Gibberish (ftm spr 2yo trn hra) (6,500) RNA
LAIR, c, Sourest Rind (hbs 2yo) ..... Out
MAESTRO JR., c, Waterford Fair (bar may 2yo hra) Out

**LAVA,** 1978, by Never Dance (VA)

**Yearlings** (7 sold; avg.—$1,721)

g, Harwood Road (vat oct yrlg) Brian Moore Jarvis 1,800
ISLE OF ISCHIA, f, Island Nora (vat oct yrlg) ..... Richard J. Hartranft 1,300
g, Jafol (vat oct yrlg) .... Mary Carol Schweitzer 1,250
g, Ligner (vat oct yrlg) . Timothy Patrick Condon 3,500
TROTAWAY ALLICAN, f, Princess Alican (vat oct yrlg) ..... Clemmitt Moore Sigler 1,650
f, Signs of Love (vat oct yrlg) Douglas Brian Morris 1,000
f, Valuable Miss (vat oct yrlg) . Robert E. Maskell 1,550

**LIFE INTEREST,** 1983, by Private Account (MD)

**2-year-old**

BOLD IMPRESSION, f, Red's Irish (ftm spr 2yo trn hra) ..... Vincent Talese 4,000

**LIL FAPPI,** 1984, by Fappiano (NJ)

**Yearlings** (3 sold; avg.—$6,233)

c, Herb's Image (ftm sel yrlg) James Layden, agt. 10,000
MARYLAND FREEZE, c, Poppa's Big Lil (ftm wnt mix) ..... Raymond P. Susi 2,500
LIL SUM, c, Somarona (ftm sel yrlg) Paul E. Labe 6,200

**LINKAGE,** 1979, by Hoist the Flag (VA)

**Weanlings**

LORNA'S LINK, f, Ask Lorna (ftm dec mix) (5,000) RNA
f, Cheyenne Princess (ftm dec mix) ..... Dorothy Ann Conner 1,000

**Yearlings** (2 sold; avg.—$6,100)

c, Copperplate (obs open yrlg) ..... Solitary Oak 7,000
c, Dream Home (ftm sel yrlg) ..... Tabla Farm 5,200

**2-year-olds** (2 sold; avg.—$25,000)

EXPRESS LINK, c, Danseuse Rose (ftm spr sel 2yo trn) ..... Robert Reinacher, agt. 39,000
LT. LINCOLN, c, Thistle Dancer (ftm spr 2yo trn hra) ..... Craig Nicholson 11,000

**LORD GAYLORD,** 1970, by Sir Gaylord (MD)

**2-year-old**

CELESTIAL PEACE, f, Seventh Venus (ftm spr sel 2yo trn) ..... (19,000) RNA

**LOYAL PAL,** 1983, by Caro (Ire) (MD)

**2-year-old**

BLUE LOYALTY, f, Terry's Ensign (kee apr 2yo tx) (2,500) RNA

**MAGIC PROSPECT,** 1987, by Mr. Prospector (VA)

**Weanling**

c, Floreana (ftm dec mix) ..... Frank R. Weiss 1,200

**Yearlings** (4 sold; avg.—$3,500)

f, Angel Again (kee sep yrlg) ... Lynn Mar Farms 4,200
BRAVE MAGIC, c, Brave Mimi (Fr) (kee sep yrlg) ..... Euro American Bloodstock 4,500
CLEAR ILLUSION, c, Clarity (ftm wnt mix) ..... Harry E. Dimitriou 800
IBEXA, f, Margurete de Fleur (ftm sel yrlg) (9,500) RNA
NASTERN, f, Nasayim (kee sep yrlg) .... (1,200) RNA
LAKE OKEECHOBEE, f, Smoochin' (kee jan all ages) ..... Green Key Farm 4,500
LAKE OKEECHOBEE, f, Smoochin' (obs open yrlg) ..... (7,000) RNA
PROSPECTLEA, f, Woodlea (kee sep yrlg) (4,500) RNA

**2-year-olds** (2 sold; avg.—$3,500)

SOCIAL ERROR, f, Fun Play (ftm spr 2yo trn hra) ..... Thomas C. Weeks 4,300
MAGIC STEP, f, Restless Step (fny 2yo trn sar) (12,000) RNA
SMOOCHIN PROSPECT, f, Smoochin' (ftk wnt mix) ..... Albert Jevremoivik 2,700

**MANASTASH RIDGE,** 1986, by Seattle Slew (PA)

**Weanling**

MANASTASH EXPRESS, f, Bourbon Express (ftk fall mix) Out

**Yearlings** (7 sold; avg.—$10,557)

FROSTY LADY LOVE, f, Cushy (kee sep yrlg) ..... Valone Farms 5,000
LOVE LESSONS, f, Greedy of Gain (GB) (kee sep yrlg) ..... Keith Asmussen, agt. 22,000
MANASTASH ACTION, c, Irish Action (ftk oct yrlg) ..... Reid Gross 700
IRON RIDGE, c, Iron Ruler Rose (kee sep yrlg) ..... Weir Stables 10,000
BOC GEMEAU, c, J. V. Torsion (kee sep yrlg) ..... Sunshine Bloodstock 8,200
SEATTLE SHAM, f, Shamouse (kee sep yrlg) ..... G. M. Huntley, agt. 20,000
ROAN RIDGE, c, Shanray (kee sep yrlg) ..... Shannon Ross 8,000
f, Wendy Wee (ftk wnt mix) ..... (2,200) RNA

## Mid-Atlantic stallions' top 2-year-olds of 1995

| | *sales horse* | *sale code* | *buyer* | *price* |
|---|---|---|---|---|
| 1. | OPEN PASS, c, Opening Verse—Pas de Nom | kee apr 2yo ky | Paul Coppa | $250,000 |
| 2. | AYRTON S, c, Polish Numbers—Gay Chiffon | bar mar 2yo trn | A. D. F. Stables | 160,000 |
| 3. | MYSTIC VERSE, f, Opening Verse—Golden Mystic | obs sel 2yo cal | Wallace Dollase, agt. | 105,000 |
| 4. | SCHOLARSHIP, c, Fred Astaire—Illiterate | ftm spr sel 2yo trn | Charles Dunn | 92,000 |
| 5. | PRAJNA STAR, c, Allen's Prospect—Tears n Kisses | ftf feb sel 2yo trn | Pegasus Bloodstock USA | 85,000 |
| | EISHIN MARION, c, Fred Astaire—Forain | ftf feb sel 2yo trn | Silky Green | 85,000 |
| 7. | KING OF THE HEAP, c, Allen's Prospect—Well Padded | bar may 2yo hra | Blake R. Heap | 75,000 |
| | HE'S NO COW, c, Pappa Riccio—Slap Me Five | obs spr 2yo | Paraneck Stable | 75,000 |
| 9. | WINNER AT TOP, c, Fred Astaire—Assist | bar may 2yo hra | Malcolm Thwaites | 65,000 |
| 10. | LUCKY LADY SARAH, f, Polish Numbers—Commonsensical | ftm spr sel 2yo trn | Harold Greenberg | 57,000 |

## Top 1995 sales averages—2-year-olds

*(2 or more sold)*

| | | |
|---|---|---|
| 1. | Opening Verse | $65,883 |
| 2. | Polish Numbers | 51,571 |
| 3. | Allen's Prospect | 46,875 |
| 4. | Fred Astaire | 32,300 |
| 5. | Northern Wolf | 26,350 |
| 6. | Linkage | 25,000 |
| 7. | Waquoit | 23,333 |
| 8. | Citidancer | 21,000 |
| 9. | U. S. Flag | 19,833 |
| 10. | Smarten | 18,187 |

**2-year-olds** (4 sold; avg.—$6,950)
VIETNAM VET, c, Eastern Classic (obs opn 2yo) Out
THUNDER LIL', f, Laracon (obs spr 2yo) ..... Gregory Jackson 9,000
HARD ROCK RIDGE, g, Lonely Melody (ftm wnt mix) ..... (18,000) RNA
LITTLE POUPETTE, f, Popping Champagne (bar jan mix) ..... Dr. Willard B. Wilkinson 6,000
KINGS BET, c, Renaissance Queen (obs opn 2yo hra) Out
KINGS BET, c, Renaissance Queen (obs spr 2yo) Out
SMOOTH RIDE, f, Smooth Coin (ftk fall mix) ..... Lois Grzych 3,800
PACIFIC SAGA, f, Terrys Lucky (bar may 2yo hra) ..... M. Okamoto 9,000

**MASTER CANNONADE,** 1977, by Cannonade (VA)

**Yearling**
HALO BIDDER, c, Halo Pepi (ftm sel yrlg) ..... Ronney W. Brown 1,100

**McCANN,** 1978, by *Forli (PA)

**Yearling**
RUNAWAY MCCANN, f, Pal Sal (ftm sel yrlg) ..... Raymond Wennik 14,500

**MY BOY ADAM,** 1987, by Encino (VA)

**Yearling**
c, Sam's Memory (obs fall mix) ..... Out

**2-year-old**
CELTIC BOY, c, Tropic Siren (bar may 2yo hra) Out

**MY FAVORITE MOMENT,** 1981, by Timeless Moment (NC)

**Yearlings** (8 sold; avg.—$4,012)
g, Bandaids (ftk oct yrlg) ..... Out
SPARE THE ROD, f, Behave Taurian (obs open yrlg) ..... (3,000) RNA
MOMENT FOREVER, c, Bestseller's List (kee sep yrlg) ..... White Birch Farm South 3,000
STORM THE CASTLE, f, Blessed Are (obs open yrlg) ..... (2,500) RNA
c, Danseur de Fer (kee sep yrlg) .. Starlet Kondak 2,500
DON'T TELL TORI, f, Doonazon (kee sep yrlg) ..... Patrick Hoppel 9,500
f, Duty Calls (kee sep yrlg) Michael Wright Jr., agt. 2,000
RAPTORS RULE, c, Exactly Condor (Arg) (obs open yrlg) ..... Lisa Carnes 500
MUSICISMYBUSINESS, f, Literary Lark (obs open yrlg) ..... (3,500) RNA
f, Little Cannes (kee sep yrlg) ..... Albert Davis 6,000
f, Nangela Dear (kee sep yrlg) .. Joey Radosevich 3,500
RUMORED FAVORITE, c, Spectacular Event (kee sep yrlg) ..... (2,200) RNA
JOHN OF YORKSHIRE, c, Tribal to Do (kee sep yrlg) ..... Barbara Davidson 5,100

**2-year-old**
SANDHILL STOMPER, c, Ashnought (obs opn 2yo hra) ..... Janelle Musgrave 1,300

**MY PRINCE CHARMING,** 1983, by Sir Wimborne (NJ)

**Yearling**
c, Sunburst Sue (obs wnt mix) ..... Geoff Miller 2,500

**NEPAL,** 1980, by Raja Baba (PA)

**Weanlings** (2 sold; avg.—$3,100)
AMBER APRIL, f, Sly Jezzie (ftm dec mix) ..... P. Brian Enright 3,500
f, The Very Best Bid (ftm dec mix) ..... G.H. Bloodstock 2,700

**Yearlings**
BOOTSIEBLUEBEAR, f, Silvermento (ftm sel yrlg) (9,500) RNA
DAMES QUARTER, f, The Very Best Bid (ftm sel yrlg) ..... Linda Simms, agt. 5,000

**NORQUESTOR,** 1986, by Conquistador Cielo (MD)

**Weanlings** (6 sold; avg.—$5,150)
f, Bermuda High (ftm dec mix) Joseph J. Balsamo 5,200
c, Beyond the Fringe (ftm dec mix) ..... Gerald M. Calhoun, agt. 2,700
BUCQUESTOR, f, Buckarette (tex mix) ..... Lakeville Training Center 8,500
f, Escape Artist (kee nov brdg) .. Craig Nicholson 7,000
NO JEANS, f, Go Jean (ftm dec mix) Ron W. Smith 3,000
f, Ziggys Little Girl (ftm dec mix) . John C. Childs 4,500

**Yearlings** (9 sold; avg.—$11,689)
f, Beyond the Fringe (ftm sel yrlg) Summer Mayberry 10,000
GAME BLADE, f, Boldest Blade (ftm sel yrlg) ... Out
CO CO BUCK, f, Buckarette (ftm sel yrlg) ..... Out
CO CO BUCK, f, Buckarette (kee sep yrlg) ..... Sherry R. Mansfield 10,000
FAR QUEST, g, Fur Collar (ftm sel yrlg) ..... Elizabeth Lears 2,000
SENIORITA SORAYA, f, Just My Type (ftm sel yrlg) ..... Double Jeopardy Stable 1,500
BABY ASHLEY, f, Litter (ftm sel yrlg) John Gambone 39,000
LONESOME QUEST, c, Lonely Tune (ftm sel yrlg) ..... Steven Keil 5,200
AMAZING FEAT, c, Ray Ray's Pride (ftm sel yrlg) ..... Raymond F. Procopio 14,000
c, Really Welcome (kee sep yrlg) ... Albert Davis 3,500
LOOKING, f, Seeno (ftm sel yrlg) Don Von Hemel 20,000

**2-year-olds** (3 sold; avg.—$16,833)
THEUNKNOWNSOLDIER, c, Air Raid Siren (ftn nov hra bel) Out
SEEKING ADVENTURE, f, Baccata (ftm wnt mix) ..... Robert T. Manfuso 9,500
SEEKING ADVENTURE, f, Baccata (ftm spr sel 2yo trn) ..... William S. Reightler, agt. 25,000
JIMMY S, g, Beyond the Fringe (ftm spr 2yo trn hra) ..... Graham Motion, agt. 16,000
BUDDY'S QUEST, c, Lady Agatha (obs spr 2yo) . Out

**NORTHERN CLASSIC,** 1983, by Danzig (MD)

**Yearling**
f, Trade Name (ftm dec mix) .. Charles Castrenze 2,200

**NORTHERN WOLF,** 1986, by Wolf Power (SAf) (MD)

**Weanling**
c, Her Greeting (ftm dec mix) ..... (2,500) RNA

**Yearlings** (4 sold; avg.—$2,325)
WAY WOLF, f, Alden's Way (ftm sel yrlg) (9,700) RNA
MYSTIC WOLF, f, Cheyenne Princess (ftm sel yrlg) ..... Charles Demario 1,000
LOBO DEL NORTE, c, Macha of Ulster (ftm sel yrlg) ..... Alan Greenberg 5,000
NORTHERN FLAME, c, Omniflame (ftm sel yrlg) (7,000) RNA
DUSTEE BOTTLE, f, Sioux Lady (ftm sel yrlg) ..... Sandee Martin 2,000
f, Win Right (ftm sel yrlg) ..... Gary L. Williams 1,300

**2-year-olds** (2 sold; avg.—$26,350)
WINTER FIRE, f, Cygnet Olor (obs spr 2yo) ..... Darrell Vienna 47,000
NO COMPROMISE, f, Jet Shot (ftm spr 2yo trn hra) Out
PEWTER'S LEE, g, Komputer Kathy (ftm spr 2yo trn hra) ..... Pewter Stable and V. Gentile 5,700

**NORTH FOREST,** 1983, by Imperial Guard (PA)

**Yearlings** (5 sold; avg.—$980)
DOZA, c, Attaville (ftm sel yrlg) ... Ronald Emery 1,000
KRIS TALL FOREST, c, Castel Crystel (ftm sel yrlg) ..... Marcia Brody 700
NORSET, c, Lady Outset (ftm sel yrlg) Karen M. Freer 1,300
CHELSEAS CLASS ACT, f, Viva La Ville (ftm sel yrlg) ..... Daryl Beakler 1,300
MISTER LIPPS, c, Wanda Fool (ftm sel yrlg) ..... Alan Greenberg 600

**2-year-olds** (2 sold; avg.—$1,200)
LEODARACER, c, Allegheny Mama (ftm wnt mix) ..... Herbert Worsley 1,000
STEAMY GONZALES, c, Attaville (ftm wnt mix) ..... Mary S. Hutchison 1,400

**NORTH POLE,** 1977, by Northern Dancer (MD)

**Yearlings** (4 sold; avg.—$4,200)
NEVER LOOK DOWN, c, Alleged Lover (ftm sel yrlg) ..... (4,500) RNA
NEVER LOOK DOWN, c, Alleged Lover (ftm dec mix) ..... Quiet Winter Farm, agt. 2,500
CANDYCANE RAIN, c, Crying in the Rain (ftm dec mix) ..... A. Ferris Allen III 6,000
ANJO'S PAULINE, f, Key Stark (ftt yrlg) ..... Anjo Enterprise 1,800
DREAM'S END, c, Light Run n Lady (ftm dec mix) Out
ONLY THE LONELY, c, Milka (ftm sel yrlg) ..... Dale Capuano 6,500

**2-year-olds** (5 sold; avg.—$14,840)
LOST IN THOUGHT, g, Bantullah (ftm spr 2yo trn hra) ..... David Lentz Jr. 5,700
NORTHERN PASHA, c, Ceylon Burgoo (obs spr 2yo) ..... Jockey Club Farm 15,000
NORTHERN PASHA, c, Ceylon Burgoo (obs opn 2yo hra) ..... Bruno Schickedanz 23,000
KEY TO THE NORTH, f, Key to the Dynasty (obs wnt mix) ..... Danny Pate 2,500
KEY TO THE NORTH, f, Key to the Dynasty (obs spr 2yo) ..... (11,000) RNA
KEEP IT COOL, c, Ruth Darlene (ftm spr sel 2yo trn) ..... John Lenzini Jr., agt. 28,000

**OH SAY,** 1978, by Hoist the Flag (MD)

**Yearlings**
SAYCASEYSRIBS, c, Always and Always (ftm sel yrlg) ..... Carl Deville 5,500
LITTLE WIGWAM, f, Indian House (kee sep yrlg) Out
c, Sir Ivor's Secret (ftm sel yrlg) ..... Out

**2-year-olds** (3 sold; avg.—$8,100)
IF I MAY, f, Marie Ruler (bar may 2yo hra) (7,000) RNA
OHSAYKID, c, Miss Manalapan (obs spr 2yo) .. Out
OHSAYKID, c, Miss Manalapan (ftm spr sel 2yo trn) ..... John M. Bradley, agt. 16,000
OH SASSY, f, Ms. Ogynist (ftm dec mix) Vincent Talese 4,100
NOTHING SACRED, f, Sly Jezzie (ftm dec mix) ..... Charles Castrenze 4,200

**OPENING VERSE,** 1986, by The Minstrel (MD)

**Weanlings** (4 sold; avg.—$18,575)
f, Browser (kee nov brdg) ..... London Thoroughbred Services 42,000
MIKE'SOPENINGVERSE, c, Miss Pinafore (ftm dec mix) ..... Michael Weaver 1,300
c, Neshia (kee nov brdg) .... White Rock Manor 20,000
f, Umbrella Rig (ftk fall mix) ..... Out
f, Umbrella Rig (ftm dec mix) Sally Thomas, agt. 11,000
f, Wheres the Rainbow (ftm dec mix) ..... Out

**Yearlings** (14 sold; avg.—$27,193)
NORTHERN WOODSMAN, c, Balsa Wood (kee sep yrlg) ..... (23,000) RNA
ONCE A PONY TIME, c, Baltic Queen (kee sep yrlg) ..... (8,000) RNA
MY SUGAR MAGNOLIA, f, Conquistadoria (kee jan all ages) ..... Rodimax Inc. 17,500
INSPIRED VERSE, f, Inspire (was yrlg) . (12,000) RNA
f, Jurupa (kee jan all ages) ..... Louis Ross, agt. 9,000
f, Jurupa (kee sep yrlg) ..... Dennis Marguerite 13,000
FLAMING VERSE, c, Lohantan (obs open yrlg) .. Out
f, Pasta (ftn yrlg sar) ..... W. C. Freeman, agt. 50,000
c, Redeemer (ftn yrlg sar) ..... Masamichi Wada 40,000
SHOCKING BLUE, f, Saratoga Crystal (kee jan all ages) ..... Rodimax Inc. 20,000
SHOCKING BLUE, f, Saratoga Crystal (ftn yrlg sar) ..... German-American Bloodstock 50,000
OPEN IMAGE, f, Self Image (ftn pref yrlg sar) ..... (18,000) RNA
SOARING START, c, Set to Fly (kee sep yrlg) ..... Diane Crump, agt. 30,000
QUATER NOTE, c, Shadi (kee jan all ages) Robert Craig 5,200
QUATER NOTE, c, Shadi (aws yrlg) ..... (3,500) RNA
QUATER NOTE, c, Shadi (kee sep yrlg) Aki Kato, agt. 11,000
c, Spanked (kee sep yrlg) .... Jockey Club Farm 15,000
INAUGURATION, c, Spectacular Move (ftm sel yrlg) ..... (9,,500) RNA
NEVERENDING STORY, c, Syriasly (ftn yrlg sar) ..... Squires, agt. 25,000
NEVERENDING STORY, c, Syriasly (ftm sel yrlg) ..... Elizabeth R. Moran 82,000
ANOTHER VERSE, c, Thirty Crowns (kee sep yrlg) ..... James Eaton 13,000
CHAPTER ONE, c, Toosie (ftn yrlg sar) . (35,000) RNA

**2-year-olds** (6 sold; avg.—$65,883)
ZANKLE, c, Capre (hbs 2yo) ..... Out
OPEN RECEIVER, c, Conquistadoria (ftm spr sel 2yo trn) Out
SOUTHGATE, f, Gateway South (ftf feb sel 2yo trn) ..... (62,000) RNA
MYSTIC VERSE, f, Golden Mystic (obs sel 2yo cal) ..... Wallace Dollase, agt. 105,000
OPENING REALITY, f, Landera (bar mar 2yo trn) (35,000) RNA
I FOUND MY THRILL, f, Merle Halton (obs opn 2yo) ..... Betty Jean Murphy 25,000
SINGING MY SONG, g, Muffies Muffin (ftn nov hra bel) ..... Michael T. Connearney 6,000
FANCY VERSE, f, Noble Fancy (obs opn 2yo) (10,000) RNA
FANCY VERSE, f, Noble Fancy (ftn hra sar) ..... Out

OPEN PASS, c, Pas de Nom (kee apr 2yo ky) ..... Paul Coppa 250,000
PRIVATE NOTIONS, f, Really Private (obs spr 2yo) ..... Jose A. Santana 7,500
SASSY VERSE, c, Sassy Heels (ftm wnt mix) ..... J. Robin Berol 1,800
STACI, f, Satin Slew (obs spr 2yo) ..... Out

**PAPPA RICCIO,** 1980, by Nashua (NJ)

**2-year-old**
HE'S NO COW, c, Slap Me Five (obs spr 2yo) ..... Paraneck Stable 75,000

**PARFAITEMENT,** 1980, by Halo (PA)

**Weanling**
JUST TOO CLOSE, c, Six Mysteries (ftm dec mix) ..... Raymond W. Zegowitz 1,000

**Yearling**
SHE'S THE BEST, f, Eager Jean (ftm sel yrlg) (3,700) RNA

**2-year-old**
MY MARGARET, f, Lady Nauset (ftm spr sel 2yo trn) ..... Louis Sena 17,000

**PATRIOTICALLY,** 1979, by Hoist the Flag (MD)

**Yearlings** (2 sold; avg.—$3,050)
VICTORY CALL, f, Call for Victory (ltb sum opn mix) ..... Sebastien Farms 4,100
JETS PARIOT, f, Jay's Jet Stream (ltb sum opn mix) ..... Wayne Houston 2,000

**2-year-olds**
HOT PATRIOT, c, Hot Stripper (kee apr 2yo tx) .. Out
TOM TOM, c, Jay's Jet Stream (ltb spr mix) ..... Melvin Thomas 3,100
PATRIOTIC'S KID, c, Pleasure in Tokyo (ltb spr mix) ..... (3,700) RNA

**PERFECTING,** 1985, by Affirmed (MD)

**2-year-olds** (2 sold; avg.—$3,600)
PERFECT FOREVER, f, Love Forever (ftm dec mix) ..... Raimondo Schiano Di Cola 3,000
ANNELISE PERFECTEN, f, She's a Whiz (ftm spr 2yo trn hra) ..... John Delmore 4,200

**PHANTOM JET,** 1984, by Tri Jet (NJ)

**Yearling**
ELUSIVE JET, c, Dundalk's Daughter (obs open yrlg) ..... (900) RNA

**POLISH NUMBERS,** 1987, by Danzig (MD)

**Weanlings**
c, Itsawellknownfact (kee nov brdg) .... (14,000) RNA
LAVISH NUMBERS, f, Timeleighness (ftk fall mix) ..... Baden P. Chace, agt. 30,000

**Yearlings** (9 sold; avg.—$30,222)
f, Amarantha (ftm sel yrlg) ..... Buzz Chace, agt. 72,000
c, Assertive Fling (ftm sel yrlg) ..... Out
IKIN COUNT, c, Big Chalupa (ftm sel yrlg) (18,500) RNA
PROUD FURY, f, Bip (ftm sel yrlg) David McKathan 13,000
SONIC BOY, c, Cutie Buttons (ftm sel yrlg) ..... Joseph B. Fenley 50,000
LOTTERY NUMBER, f, God Given (ftm sel yrlg) ..... Raymond Wennik 30,000
c, Kapitanen (Arg) (ftm sel yrlg) Brent Sumja, agt. 14,000
SITTING ON GO, f, Lady Rhapsody (ftm sel yrlg) (17,000) RNA
SLAVINSKI, c, Leading Novel (kee jan all ages) ..... Bruce Anderson 3,000
POLISH RECEPTION, g, Reception (ftm sel yrlg) (24,000) RNA
SIOSTRA, f, Saladina (ftm sel yrlg) Glenn A. Cowgill 20,000
f, Seattle Queen (obs open yrlg) ... Equestar Inc. 40,000
DOC'S NUMBER, c, Silver Dollar Bid (ftm dec mix) ..... (9,500) RNA
f, Tiger Rep (ftm sel yrlg) ..... Nickel's Stable 30,000
POLONAISE, f, Wheres the Rainbow (ftm sel yrlg) (8,500) RNA

**2-year-olds** (7 sold; avg.—$51,571)
RAFFLE, f, Better to Be Lucky (fny 2yo trn sar) ..... Richard Hendriks, agt. 34,000
LUCKY LADY SARAH, f, Commonsensical (ftm spr sel 2yo trn) ..... Harold Greenberg 57,000
SIDE STEP, g, Dancing Smart (ftm spr 2yo trn hra) ..... (25,000) RNA
IM BLESSED, f, Delikate (Ire) (fny 2yo trn sar) ..... Michael Jester 12,000
AYRTON S, c, Gay Chiffon (bar mar 2yo trn) ..... A. D. F. Stables 160,000
POLISH PREDICTION, c, Hatched (obs opn 2yo) ..... Robert Harvey 52,000
LOTZA KORN, f, Maizie Girl (obs spr 2yo) (14,500) RNA
FANTASTIC NUMBER, f, My Light Fantastic (ftm spr 2yo trn hra) ..... Out
GERMAN NUMBERS, f, Sailor's Folly (obs spr 2yo) Out
BLITZKRIEG, c, War Exchange (ftm spr sel 2yo trn) ..... Candyland Farm 31,000
WHAT NUMBER, c, What Not To Do (kee jan all ages) ..... Sunny Brook Stable 15,000

**POWER OF MIND,** 1989, by Mr. Prospector (PA)

**Weanling**
c, Brazen Fox (mcd disp) ..... Raymond S. Mize 600

**PROOF,** 1980, by Believe It (NJ)

**Yearlings**
RAIN PROOF, c, Adele Van Slewpy (ftm sel yrlg) ..... Kenneth Scarborough 700
SHADOW PROOF, c, Greenaway's Frog (ftm sel yrlg) ..... (7,500) RNA
SIGNIFICANT PROOF, c, Significant Que (ftm sel yrlg) Out
SIGNIFICANT PROOF, c, Significant Que (ftm dec mix) Out

**2-year-old**
QUE'S DANCER, f, Significant Que (obs spr 2yo) (11,500) RNA

**PROUD TRUTH,** 1982, by Graustark (MD)

**Weanlings** (2 sold; avg.—$6,900)
c, Am Possible (ftm dec mix) ..... (13,000) RNA
c, Brief Moment (ftm dec mix) . Thunderhill Farm 10,200
c, Nasayim (ftm dec mix) ..... James W. Casey 3,600

**Yearlings** (12 sold; avg.—$8,358)
HOLY ROAD, c, Also Glorious (ftm sel yrlg) ..... Charles Castrenze 2,500
MADEMOISELLE D, f, Ambitioninrest (ftm sel yrlg) ..... (9,000) RNA
TRUETT, f, Aruba (ftm sel yrlg) ..... John Alecci 5,500
CATHOLIC GIRL, f, Concupiscence (ftm sel yrlg) ..... Alan Greenberg 3,200
MEAN MARCUS, c, Courtly Cannon (ftm sel yrlg) ..... Jerry B. Nix 13,000
ZOUAVE, f, Dark Creek (kee sep yrlg) ..... Out
THETRUTHISOUTTHERE, c, Enchanting Star (was yrlg) ..... Ken Alhadeff 31,000
FLIP LIP, f, Jive (ftm dec mix) ..... Out
KEY TO THE TRUTH, f, Key to the Kitty (obs open yrlg) Out
CAMPBELLS CREEK, c, Lady Libby (tex sel yrlg) (5,000) RNA
WALK ON JACK, c, Main Chance (ftm sel yrlg) (13,000) RNA
PROUD NIKI, f, Nice Noble (kee sep yrlg) ..... Isabel Quesnell 10,000
SIXTY MINUTES, c, Sailing Hour (ftm wnt mix) ..... James W. Casey 5,500
HYPER PEACE, c, Seventh Venus (ftm sel yrlg) ..... H. Strovel, agt. 9,700
f, Super Dinky (ftm sel yrlg) .. John Wagner, agt. 5,200
PROUD AND SASSY, c, Surface Missile (kee sep yrlg) ..... T. A. Mock 5,200
TAWNEE PEACE, f, Sutawnee (ftm sel yrlg) ..... John Wagner, agt. 6,500
MILADY'S PRIDE, c, Torch Song (ftm sel yrlg) (12,000) RNA
CURRENT TRUTH, c, Toty Lopez (ftm sel yrlg) ..... John Shaw 3,000

**2-year-old**
ASSUME THE TRUTH, f, Lady Raises a Bid (ftm spr 2yo trn hra) ..... (5,500) RNA

**PROVIDENTIAL (Ire),** 1977, by Run the Gantlet (MD)

**Yearlings**
f, Betsy Blue (ftm sel yrlg) ..... Out
REQUIEM MASS, f, My Only Song (ftm sel yrlg) ..... Gail Caron 2,200

**PURPLE COMET,** 1981, Kohoutek (VA)

**Yearling**
DOVER SNOW, f, Snow Person (ftm sel yrlg) ..... John Salzman 2,200

**QUADRATIC,** 1975, by Quadrangle (VA)

**Yearling**
PEACE LOVER, f, Golon Heights (ftm sel yrlg) ..... Gary L. Williams 6,500

**QUICKSILVER,** 1979, by Navajo (PA)

**2-year-olds** (2 sold; avg.—$6,100)
REVOLVE AROUND ME, f, Imaroberto To (ftm spr 2yo trn hra) ..... Douglas K. Hatten, agt. 6,200
SILVER HATCHET, f, Miss Austina (ftm spr 2yo trn hra) ..... Tom Cat Stable 6,000

**RACONTEUR,** 1979, by The Minstrel (VA)

**Yearling**
BROKER FRED, c, Lively Deb (kee sep yrlg) (2,700) RNA

**RAMBO (Ire),** 1981, by Northfields (MD)

**Yearling**
NORTH MANHATTEN, f, Manhattan Meadows (ftm sel yrlg) ..... (6,000) RNA

**REALLY SECRET,** 1982, by In Reality (VA)

**Yearling**
MELODIOUS STAR, g, Soft Melody (ftm sel yrlg) ..... Lloyd Luther Scott 2,400

**ROCK POINT,** 1986, by Believe It (VA)

**Yearlings** (2 sold; avg.—$1,550)
f, Icy Yew (ftm sel yrlg) ..... Out
f, Icy Yew (ftm dec mix) ..... John Quiles 2,200
DON'T POINT AT ME, c, Mistinquette (ftm sel yrlg) ..... Ralph E. Gibson 900

**ROOT BOY,** 1988, by Baederwood (MD)

**Weanling**
R B'S DANCER, c, Celestial Dancer (ftm dec mix) ..... Frank R. Weiss 800

**SALUTELY,** 1978, by Hoist the Flag (MD)

**Weanlings**
ONE LAST SALUTE, f, Angie's Star (ftm dec mix) (8,700) RNA
f, Mc Tavish Avenue (ftm dec mix) .. Don Ogden 8,000

**2-year-old**
BIG DADDY'S BABY, f, Easterime Orchid (ftm spr 2yo trn hra) ..... Mike Weeks 5,200

**SAUCY TOKEN,** 1981, by Sauce Boat (PA)

**Weanlings**
REAL DEAL HARRY, c, Shakti (ftm dec mix) (500) RNA
SHINE ON SAUCY, f, Sunshine State (ftm dec mix) ..... Marshall A. Thompson 600

**Yearling**
SHINING TOKEN, f, Sunshine State (ftm dec mix) ..... Kristos M. Kiriakow 2,500

**SECOND BAR,** 1969, by Barbizon (VA)

**Yearling**
BARTER ISLAND, c, Whose Island (ftm dec mix) Out

**SEWICKLEY,** 1985, by Star de Naskra (MD)

**Weanling**
c, Martie's Double (ftm dec mix) Gary L. Jackson 1,600

**Yearlings**
f, Carolina Chant (kee sep yrlg) ..... Out
IRON CROSS, f, Cross of Iron (ftn pref yrlg sar) . Out
SEWITCHLEY, c, Galaxy North (kee jan all ages) Out
c, Janetica (ftk sum yrlg) ..... Out
f, La Ninouchka (kee sep yrlg) ..... (16,000) RNA

**2-year-olds** (6 sold; avg.—$9,983)
GUNSMOKE KITTY, f, Al's Law (obs wnt mix) ..... Todd Sumner 4,000
SLICK PENNY, c, Another Penny (hbs 2yo) .... Out
MISS BROOKS, f, Ashley's Rainbow (ftn hra sar) ..... Laurie Palfy 5,200
BUGGY RIDE, f, Buckboard Bounce (obs spr 2yo) Out
ELEGANT IMAGE, f, Dark Elegance (obs fall mix) ..... J. Carroll Barnhill 2,700
ROADTOTHEFINALFOUR, c, Night Owl Special (obs spr 2yo) .... Kenneth and Sarah Ramsey 25,000
HIGHBALL TIME, f, Silver Anniversary (kee jan all ages) ..... Anthony J. Didier 5,500
YOUNG THING, f, Spiritualist (ftn hra sar) (5,200) RNA
f, Twisted Relation (obs spr 2yo) .. Richard Azan 17,500

**SHELTER HALF,** 1975, by Tentam (MD)

**Yearlings** (5 sold; avg.—$16,300)
GAME MARK, c, Boldest Game (ftm sel yrlg) ..... Charles F. Burnside 32,000

STRADDLE, f, Ferriana (ftm sel yrlg) ..... Robert T. Manfuso 9,000
LEAPING JOY, f, Jovial Joy (ftn pref yrlg sar) ..... Eisaman Equine 28,000
BAD REPUTATION, c, Lustrum (ftm sel yrlg) ..... Summer Mayberry 4,500
CRANBERRY MUFFIN, f, Muffies Muffin (ftm sel yrlg) ..... (16,000) RNA
TRICKY SHELTER, f, Sly Jezzie (tex sel yrlg) ..... Ellen Williams 8,000

**2-year-olds** (2 sold; avg.—$14,750)
SELENA'S DREAM, f, Flying Smarten (ftm spr sel 2yo trn) ..... Julio Cartagena 18,000
THIS GUY FOR SURE, g, Lady Cameron (ftm spr 2yo trn hra) ..... Annette Eubanks, agt. 11,500

**SING SING,** 1978, by Stop the Music (NJ)

**Yearlings**
f, Avie's Heir (ftm sel yrlg) ..... (5,500) RNA
MITLA PASS, f, Mitla (Arg) (ftm sel yrlg) ..... Out

**SIR IVOR AGAIN,** 1976, by Sir Ivor (MD)

**Yearling**
AGAIN AGAIN, c, Ox Flight (ftm sel yrlg) ..... David H. Butts 2,000

**SIR JINSKY,** 1975, by Nijinsky II (NJ)

**2-year-olds**
JINSKY'S STAR, c, Sleepy Patch (obs spr 2yo) (5,700) RNA
SWEET BIT O LUCK, f, You Won't Be Sorry (ftm spr 2yo trn hra) .... Ralph Verderosa, agt. 7,000

**SLEW BABY,** 1984, Seattle Slew (NJ)

**2-year-old**
JOAN'S PRIDE, f, Sense of Pride (ftm dec mix) .. Out

**SMARTEN,** 1976, by Cyane (MD)

**Weanlings** (2 sold; avg.—$7,350)
c, Broadmeadow (ftm dec mix) ..... William T. Fitzgibbons Sr. 5,200
f, Royal Tali (ftm dec mix) .... H. H. Equine, agt. 9,500

**Yearlings** (18 sold; avg.—$14,017)
SMART ERIN, f, All in Mist (ftm wnt mix) (6,700) RNA
SMART ERIN, f, All in Mist (ftm sel yrlg) ..... A-M-O Stables 15,500
SMART N AMBITIOUS, f, Ambitious Ace (ftm sel yrlg) ..... Sondra Bender 36,000
SMARTSTAR, c, Auxiliary (ftm sel yrlg) ..... Nickel's Stable 17,000
QUAKER VALENTINE, f, Dancing Webb (ftm sel yrlg) ..... Valerie Smith 2,300
COUS COUS, c, El Dancerina (Fr) (kee sep yrlg) (10,000) RNA
COUS COUS, c, El Dancerina (Fr) (ftm dec mix) ..... Dan Ryan 6,000
SMARTEN'S PACER, c, Follow the Paces (ftt yrlg) ..... Buddy Hayes 4,000
f, Grischa (ftm sel yrlg) ..... (20,000) RNA
HURLOCK, c, Into the Woods (ftm sel yrlg) ..... Norman Casse 4,000
f, Layovernite (ftm sel yrlg) ... Brent Sumja, agt. 16,000
SMART PASSAGE, f, Likely Passage (kee sep yrlg) ..... R. Mary Zuckerman 16,000
L MAREASHE, c, Magical Moud (ftm sel yrlg) ..... Manuel Rivera 9,500
SMART DECISION, c, Miss Barbour (kee sep yrlg) ..... Norman Casse 14,000
CRAZYSEXYCOOL, c, Open Door (ftm sel yrlg) ..... Harry R. Hoglander 14,000
ORIGINAL GRAY, c, Pleasure Point (kee sep yrlg) ..... Conover Stable 30,000
JUPITER, c, Ragtime (kee sep yrlg) ..... Kenneth L. and Sarah K. Ramsey 35,000
ICE LASSIE, f, Snow Lassie (ftm sel yrlg) John Alecci 6,500
POINTED, c, Sound Point (kee sep yrlg) ..... Dale Kalmar 9,500
SENSATIONAL BREEZE, c, Straw (kee sep yrlg) ..... R. Mary Zuckerman 12,000
TRABEAU, c, Trabelle (cbs spt yrlg) .... (5,277) RNA
SMART N TRUE, c, Truthfulness (ftm wnt mix) (7,500) RNA
SMART N TRUE, c, Truthfulness (kee sep yrlg) ..... Solid Ground Farm 5,000

**2-year-olds** (4 sold; avg.—$18,187)
g, Angelic Lady (obs spr 2yo) ..... Out
SWING WITH THE FLO, f, Follow the Paces (ftm spr sel 2yo trn) ..... Mary E. Granger and Associates 14,000
TENTOBESMART, f, Princess Rina (obs opn 2yo) ..... (15,000) RNA
TENTOBESMART, f, Princess Rina (cno 2yo trn) ..... R. Marcello 18,092
SMART SOUND, c, State of Grace (obs opn 2yo) ..... Robert Greenhut 40,000
TOO GOOD, g, Straight A's (cna mix) Dennis Dorchester 657

**SPICY STORY,** 1981, by Blushing Groom (Fr) (VA)

**Yearlings**
FELLS POINT, c, Genuine Irish (ftm sel yrlg) ... Out
FELLS POINT, c, Genuine Irish (ftm dec mix) ..... Kenneth W. Buckley 1,700

**SPORTIN' LIFE,** 1978, by Nijinsky II (PA)

**Weanling**
c, Tracy and Eve (obs fall mix) ..... Out

**Yearlings** (4 sold; avg.—$5,125)
LIFE'S FLING, f, Chargers Fling (ftm wnt mix) (3,000) RNA
GAME SIX, g, Cozwhy (ark fall mix) John Milliron 1,400
RELENTLESS JO, g, Lorpat (rui sum mix) (4,500) RNA
c, Ollie by Golly (ftm sel yrlg) ..... Randy Rentz 3,600
SPORTY LINA, f, Tripolina (COL) (ftm sel yrlg) ..... Robert P. Deo, agt. 5,500
KEY SPORT, c, Yukoned Me (aws yrlg) ..... DeBruycker & Co. 10,000

**2-year-olds** (4 sold; avg.—$8,300)
COUGH'N SUSAN, f, Don's Donna (ftm spr 2yo trn hra) ..... Paul Rodliff 14,500
EILEITHYIA, f, Homera (ftm spr 2yo trn hra) ..... Daniel Palmer 4,700
COPPERADO, c, Inquisition (ftm spr sel 2yo trn) (11,500) RNA
SPEEDY MORRIS, c, Lorpat (ftm wnt mix) ..... Out
SPORT N SHORT, f, Nasayim (obs spr 2yo) . Colt 9,000
SUNLITE DANCE, f, One Dance (cno 2yo trn) (15,921) RNA
SCREEN AND ROLL, f, Rebecca Baby (ftm spr 2yo trn hra) ..... Aimee D. Hall 5,000

**SUN WAR DANCER,** 1983, by Northern Dancer (NJ)

**Yearlings**
DONAWICK'S DANCER, c, Spring Run Joy (ftm sel yrlg) Out
DONAWICK'S DANCER, c, Spring Run Joy (ftm dec mix) Out

**2-year-old**
SUNNY ECHO, f, Sweet Echo (obs spr 2yo) (12,000) RNA

**SWELEGANT,** 1978, by L'Enjoleur (PA)

**Yearling**
TOTO, f, Melissa a Card (ftm dec mix) ... (4,500) RNA

**TAGISH,** 1986, by Mr. Prospector (WV)

**2-year-old**
FROGGY, c, Beru (Ire) (ftm spr 2yo trn hra) ..... Ricardo Kanlic 3,000

**TANK,** 1988, by Tank's Prospect (MD)

**Weanling**
c, Sister to Bea (ftm dec mix) ..... Sally Thomas 2,300

**Yearlings** (6 sold; avg.—$7,850)
AUGUST MANA, c, August Style (ftm dec mix) ..... Milton L. Moon Jr. 3,000
EMPTY TANK, c, Bag of Mint (ftm wnt mix) .... Out
EMPTY TANK, c, Bag of Mint (ftm sel yrlg) ..... Terry Thorn, agt. 10,000
LADY STORMTROOPER, f, Lady Randolph (ftm sel yrlg) ..... Linda Simms, agt. 4,700
DON'T TANK ME, f, Sonora Pass (ftm sel yrlg) ..... Tony Correnti 8,200
c, This Smile (ftm wnt mix) ..... Out
c, This Smile (ftm sel yrlg) ..... New Farm 18,000
BARB'S TANK, f, Twelve Dozen Roses (Ire) (ftm sel yrlg) Out
BARB'S TANK, f, Twelve Dozen Roses (Ire) (ftm dec mix) ..... Robert E. Hafer 3,200

**TAYLOR ROAD,** 1982, by Proudest Roman (PA)

**2-year-old**
MY PRIDE N JOY, f, Doon's Joy (obs spr 2yo) ..... Rhapsody Farm 8,700

**TERRIFIC SON,** 1976, by George Lewis (PA)

**Yearling**
KADE PRINCE RU, c, Dancing Sugar (ftm dec mix) ..... Pat Bosley 2,200

**THE COOL VIRGINIAN,** 1976, by Icecapade (VA)

**Yearling**
DEVON BAY, c, Truly Sovereign (ftm sel yrlg) ..... Robert E. Sears 5,000

**THIRTY EIGHT PACES,** 1978, by Nodouble (MD)

**Yearlings** (2 sold; avg.—$3,208)
PEACHES OF EIGHT, f, Finding (obs open yrlg) ..... Carl Cullotta 5,000
DOC K, f, Gathering Clouds (cnm yrlg) ..... Stan Nelson 1,416
c, Jamie Ann's Joy (ftm sel yrlg) ..... Out
COTTAGE PINK, f, John's Decision (ftm sel yrlg) (11,000) RNA

**2-year-olds** (2 sold; avg.—$8,350)
DUELING, g, Raw Sugar (ftm spr sel 2yo trn) ..... Helmore Racing Partnership 8,000
PRIDE OF LEITRIM, g, Wee Bridget Ann (ftm spr 2yo trn hra) ..... Leo S. Nechamkin 8,700

**TRICKY TAB,** 1986, by Clever Trick (NC)

**Yearling**
c, Doyles Nichole (obs open yrlg) . J. C. Barnhill 2,000

**2-year-olds**
GREY FORESOME, c, Miss Wandy (kee apr 2yo tx) ..... (7,000) RNA
CLEVER HAT TRICK, c, Mon Fab (obs opn 2yo hra) ..... James Elliott 5,000
NAME THAT TUNE, c, Zemosa's Tune (obs wnt mix) ..... (4,000) RNA

**TWO DAVIDS,** 1980, by Olden Times (PA)

**Weanlings** (3 sold; avg.—$1,467)
DUCK GRAYSON, c, Dottie's Gal (ftm dec mix) ..... Bernadine Federouch 2,500
CLARASABELL, f, Exceed a Lot (ftm dec mix) ..... Moss Creek Farm 800
HEADINFORTHEBARN, c, Moonachi (ftm dec mix) ..... Vernard W. Bacon 1,100
c, Sporadic Impact (ftm dec mix) ..... (2,800) RNA

**Yearling**
DOUBLE DIPPED, f, Dairy Bar (ftm sel yrlg) ..... Timothy F. Ritchey 8,500

**TWO PUNCH,** 1983, by Mr. Prospector (MD)

**Weanlings** (3 sold; avg.—$24,233)
PUNCH AND VOLLEY, f, Hay Roll (ftm dec mix) (7,000) RNA
T. K. O. LADY, f, Hilarious Astro (ftm dec mix) .. Out
c, Inspire (kee nov brdg) ..... Out
c, Joanie's Princess (kee nov brdg) Silver Oaks Farm 57,000
c, Snow Lassie (ftm dec mix) ..... Gerald M. Calhoun, agt. 8,000
c, Stormbow (kee nov brdg) ..... Out
STORM PUNCH, c, Too Fast to Catch (ftm dec mix) ..... (10,000) RNA
MILADYS A KNOCKOUT, f, Torch Song (ftm dec mix) ..... James W. Casey 7,700

**Yearlings** (11 sold; avg.—$26,727)
f, Baccata (ftm sel yrlg) ..... Out
TWO BLACK EYES, c, Bug Eyed Betty (kee sep yrlg) ..... Gregg Alsdorf 85,000
c, Candy Too (kee jan all ages) Darlene Wahman 16,000
c, Candy Too (kee sep yrlg) .... Bob Baffert, agt. 35,000
c, Dancing Smart (ftm sel yrlg) R. Larry Johnson 19,000
SCORCHIN' BLUES, f, Dixieland Queen (ftm sel yrlg) Out
SCORCHIN' BLUES, f, Dixieland Queen (ftk oct yrlg) ..... Allen Jenkins, agt. 13,000
GREAT T K O, c, Eager Ecdysiast (obs wnt mix) (1,200) RNA
DOWN FOR THE COUNT, c, Girl Child (ftm sel yrlg) ..... Michael Moran 15,000
KNOCK YOU OUT, f, Jolly Polka (kee sep yrlg) ..... Timothy Ritchey 34,000
SMOKE GLACKEN, c, Majesty's Crown (ftk sum yrlg) ..... Tom Hauswald 34,000
MOONEY P., c, Native Summer (kee sep yrlg) ..... Jim Wrenn 16,000
HEAVENLY ECLIPSE, f, Odie Oop (ftm wnt mix) ..... (8,700) RNA
HEAVENLY ECLIPSE, f, Odie Oop (ftm sel yrlg) ..... John Tammaro, agt. 17,000
BOPHIMONE, c, Starlark (ftm sel yrlg) ..... Sheffield Stable 10,000

**2-year-olds**
UNO DOS, f, Bishop's Fling (ftm spr sel 2yo trn) (36,000) RNA
CREAMY DREAMY, f, Jane Russell (fny 2yo trn sar) ..... (20,000) RNA
BE A KNOCKOUT, f, Pontresina (obs spr 2yo) ..... Bruce Johnstone 30,000

**UNFOLD,** 1982, by Raja Baba (VA)
**Weanling**
f, Woodlea (ftm dec mix) ..... D. W. Bandel 1,000

**U. S. FLAG,** 1980, by Hoist the Flag (NJ)
**Yearlings**
NOT JUSTIN ANOTHER, f, First Reunion (ftm sel yrlg) Out
U. S. STAR, c, Sleepy Patch (obs open yrlg) (900) RNA
**2-year-olds** (3 sold; avg.—$19,833)
UNION FLAG, g, First Reunion (ftm spr 2yo trn hra) ..... Buzz Chace, agt. 37,000
JUBILEE E. E., c, Impelling (hbs 2yo) Jaime Cruz 10,000
TOUGHASTHETIMES, f, Times Are Tough (obs spr 2yo) ..... Rich Giacopelli 12,500

**VAL DE L'ORNE (Fr),** 1972, by *Val de Loir (VA)
**Yearlings** (4 sold; avg.—$9,250)
VAL DE RA, f, Baba Rebob (ftm sel yrlg) ..... Out
VAL DE MISTRAL, f, Czarbreena (ftm sel yrlg) (5,500) RNA
LAUREN LOVELY, f, Demean (ftm sel yrlg) ..... Charles C. D. McGill 18,000
ORO Y POLVO, c, Knight's Gold (kee sep yrlg) ..... C. L. E. Stable 5,000
VALUE TIME, f, More Golden Times (ftm sel yrlg) ..... Norman Casse 6,500
VAL DE QUEEN, f, Recommended (kee sep yrlg) ..... Sunshine Bloodstock 7,500
**2-year-olds**
ALLAIRE, f, Too Sassy to Snub (cbs aut yrlg) ... Out

**VERGE,** 1984, by Alydar (PA)
**Weanlings** (4 sold; avg.—$1,975)
c, Lt. Golden Girl (ftm dec mix) . Robert M. Keefe 4,500
SURROGATE'S IRISH, c, Surrogate's Baby (ftm dec mix) ..... Michael Dennis 1,300
TANGO'S LIT'L TUNE, c, Tango Tune (ftm dec mix) ..... Charles Frock 1,000
MASH RUN, c, Valentine's Wish (ftm dec mix) ..... Main Line Stable 1,100
**Yearlings** (5 sold; avg.—$4,280)
VERGE'S ST PATRICK, c, Cougar's Lady (ftm sel yrlg) ..... Sandee Martin 1,500
VERGE'S JERICHO, c, Justina's Girl (ftm sel yrlg) ..... Alan Greenberg 1,800
VERGE'S MO MONEY, c, Tammy Grimes (ftm sel yrlg) ..... Chris Wynee 3,700
VERGE'S TANGO, f, Tango Tune (ftm sel yrlg) ..... David Taylor 1,900
JET STAR, c, Tri Tuk (ftm sel yrlg) New Group Stable 12,500

**VERIFICATION,** 1982, by Exceller (WV)
**Yearling**
TRULY AWAKE, g, Wide Awake (ftm sel yrlg) ... Out
**2-year-olds**
NO VERIFICATION, f, Replevin (obs opn 2yo hra) (1,700) RNA
SPEEDY SUZY, f, Voice (ftk 2yo trn hra) ..... E. A. Blythe, agt. 3,000

**WAQUOIT,** 1983, by Relaunch (MD)
**Weanlings** (2 sold; avg.—$12,000)
f, Aspen Miss (ftm dec mix) Danielle Bishop Stable 11,000
c, Par Charite (ftm dec mix) ... H. H. Equine, agt. 13,000
**Yearlings** (12 sold; avg.—$15,933)
OUT BURST, f, Bursting (ftm sel yrlg) ..... Cary W. Jackson 9,500
INDIAN HEAD PENNY, f, Chieftains Miss (ftm sel yrlg) ..... Skeedattle Associates 27,000
VINTAGE DELIGHT, f, Clever Treasure (ftm wnt mix) ..... Leo J. Ambrogi 5,000
WAREVER, c, Forever Lady (kee sep yrlg) ..... (17,000) RNA
c, Haunted Irish Lass (kee sep yrlg) Ron Waranch 40,000
ONONDAGA, f, Hold On Please (ftm sel yrlg) ..... (16,000) RNA
WACKY DOODLE, c, Irish Vol (ftm sel yrlg) ..... Charles Frock 5,500
PALOMBINA, f, Mean Maureen (kee sep yrlg) ..... Amador Toca 1,500
WAQULLAH, c, Mintullah (ftm sel yrlg) ..... Mark Russell 9,500
c, One n Only Athena (ftm sel yrlg) ..... (4,500) RNA
BIG CHIEF WAHOO, c, Pleasant Landing (ftm sel yrlg) ..... Paul A. Hirsimaki 15,000
WAR SONG, c, Proper Ticket (ftk sum yrlg) ..... Danny Pate 28,000
WAVISH, c, Ravishing Rachel (kee sep yrlg) ..... Dr. Kent Robertshaw 16,000
BRAVE INDIAN, c, Shocking Sport (ftm sel yrlg) ..... Steve Konowalchuk 30,000
SUCH A TURN, c, Slew o' Gems (ftm wnt mix) ..... Ellene S. Phufas 4,200
SUCH A TURN, c, Slew o' Gems (ftk fall mix) ... Out
**2-year-olds** (3 sold; avg.—$23,333)
EMPRESS SIRRIMA, f, Empress Tigere (ftm spr sel 2yo trn) ..... Out
SACHEM FRED, g, Frederika (ftm spr 2yo trn hra) ..... Charles Haugh 9,500
FROLICING FROG, f, Frog Princess (obs opn 2yo) ..... (40,000) RNA
SOUND SYSTEM, g, Hail Jenny (ftm spr sel 2yo trn) ..... Leslie G. Glazier 25,500
ELUSIVE SPIRIT, f, Native One (obs opn 2yo) ..... Laurie Silvera 35,000

**WHATEVER FOR,** 1982, by Caro (Ire) (VA)
**2-year-old**
SATANS FIREMAN, g, Dawns a Lady (ltb spr mix) (3,100) RNA

**WHITE RAMMER,** 1974, by Jim J. (VA)
**Yearlings** (8 sold; avg.—$1,637)
f, Chevy Lady (vat oct yrlg) ..... Marica Cronan 1,100
f, Forala (vat oct yrlg) .... Robert Paul Lawrence 2,050
f, Gave Proof (vat oct yrlg) .. Arnulfo O. Labasbas 1,100
g, Ghee Town Girl (vat oct yrlg) . Delmar Twyman 1,450
f, Glowing Dancer (vat oct yrlg) ..... Stephen Bruce Smart Jr. 1,700
g, Luck 'n a Prayer (vat oct yrlg) Robert P. Strange 1,200
f, Marya Moreyevna (vat oct yrlg) ..... Arnulfo O. Labasbas 1,000
INEEKSPENSIVE, g, Maudee McGuire (vat oct yrlg) ..... Suzanne Kuhn Haslup 3,500

**WHO'S FOR DINNER,** 1979, by Native Charger (MD)
**Yearling**
c, Len's Determined (ftm sel yrlg) . Penny J. Lane 4,800

**WYNSLEW,** 1984, by Seattle Slew (VA)
**Yearlings** (3 sold; avg.—$11,200)
SLEWCHEAP, f, Grey Henna (ftk oct yrlg) Don Mills 600
c, Renmark (ftk oct yrlg) Gordon M. Huntley, agt. 10,000
c, Stithy (ftk oct yrlg) ..... Out
GOVERNORS CLUB, c, Tarnished Gold (ftk sum yrlg) ..... Tom Bohannan 23,000
**2-year-old**
WATERSLEW, c, Pleasure Moment (ftm spr 2yo trn hra) ..... Helmore Racing Partnerships 22,000

**ZIGGY'S BOY,** 1982, by Danzig (MD)
**Weanlings** (2 sold; avg.—$1,700)
f, Big Chalupa (ftm dec mix) Brandywine Bloodstock 1,200
c, Concupiscence (ftm dec mix) . C. W. Albrite Jr. 2,200
**Yearlings** (5 sold; avg.—$3,600)
I'M NOT A HONEY, f, Assumed Traits (cts del yrlg) ..... Jan Fox and August DiCenso 7,000
PART TIME LUCK, f, Bea's Luck (bar yrlg mix) ..... David Marshall 2,600
ROCKY MT. DANCER, c, Devi (bar yrlg mix) (3,200) RNA
WHO'S JULIE K, f, Nomowho (bar jan mix) ..... James A. Michael 3,700
ZIGGYMAN, c, Roaring Sea (bar jan mix) ..... Byron Kluth 2,000
ONE CHIC DO, f, True Or Do (kee sep yrlg) ..... Out
ZIGGY'SDOWNTOWN, c, Winter Cottage (bar jan mix) ..... Roger Riggs 2,700
**2-year-olds**
SMOKEY LONESOME, c, German By Jove (kee jan all ages) ..... Out
g, Helen's Idea (obs spr 2yo) ..... Out

PAST PERFORMANCES, WORKOUTS, CHARTS, PLUS MUCH MORE... DELIVERED TO YOUR HOME!

All you need is a personal computer and modem!

FOR A FREE INFORMATION PACKAGE CALL 1-800-354-9206 TODAY!

The Handicapper's Data Base

a division of Bloodstock Research Information Services, Inc.
P.O. Box 4097
Lexington, KY 40544
(606) 223-4444
Fax: (606) 223-7024

# Mid-Atlantic covering sires of 1995

*The following results, for 1995 only, list all Mid-Atlantic-bred stallions represented as covering sires. Information is provided as follows: Stallion's name, year of birth, sire and state where stallion was last reported as standing at stud; name of mare in foal to subject stallion, year of birth, sale code and price. Results were compiled by The Jockey Club Information Systems.*

**ADVOCATION,** 1976, by *Cougar II (PA)
Little Miss Lori, 1983 (bar yrlg mix) ..... 800

**ALLEN'S PROSPECT,** 1982, by Mr. Prospector (MD)
(7 mares sold; avg.—$7,471)
April Blossom, 1988 (ftm wnt mix) ..... 17,000
Brazen Star, 1991 (kee nov brdg) ..... 8,500
Fire Island Dancer, 1983 (ftm dec mix) ..... 5,700
Her Decision, 1979 (kee nov brdg) ..... (8,000) RNA
Keystone Queen, 1991 (ftm dec mix) ..... 4,000
McCaren, 1988 (ftm dec mix) ..... 6,500
Toty Lopez, 1983 (ftm dec mix) ..... 3,100
Valay Angel, 1991 (ftm dec mix) ..... 7,500

**ALOMA'S BLAST,** 1984, by Aloma's Ruler (MD)
Molly Brightfoot, 1991 (ftm dec mix) ..... 1,300

**BAEDERWOOD,** 1975, by Tentam (MD)
(2 mares sold; avg.—$1,600)
Artful Girl, 1979 (ftm dec mix) ..... 2,200
Super Dinky, 1984 (ftm dec mix) ..... 1,000
Tequila Sheila, 1978 (ftm dec mix) ..... Out

**BECKER,** 1988, by Danzig (MD)
Moodfinder, 1987 (kee nov brdg) ..... 10,000

**CARNIVALAY,** 1981, by Northern Dancer (MD)
(3 mares sold; avg.—$5,567)
Grace Creek, 1991 (ftm dec mix) ..... 10,300
Martie's Double, 1979 (ftm dec mix) ..... (5,500) RNA
My Cynara, 1981 (ftm dec mix) ..... (4,000) RNA
Naked Illusion, 1990 (ftm dec mix) ..... 4,700
Nancy's Scout, 1976 (ftm dec mix) ..... (19,000) RNA
Queen of the Air, 1981 (ftm dec mix) ..... 1,700
Silent Coma, 1989 (ftm dec mix) ..... (800) RNA
Trillora Gold, 1985 (ftm dec mix) ..... (5,200) RNA

**CAVEAT,** 1980, by Cannonade (MD)
Grope, 1985 (kee jan all ages) ..... Out
Y. Anne, 1982 (ftm dec mix) ..... 6,500

**CHENIN BLANC,** 1986, by Lypheor (GB) (VA)
Carr Town, 1982 (ftm dec mix) ..... (7,000) RNA
Carrtowns Margaret, 1989 (ftm dec mix) ..... 7,500

**CHEROKEE COLONY,** 1985, by Pleasant Colony (VA)
Bet Long, 1987 (ftm dec mix) ..... (4,500) RNA
Great Gilly, 1990 (ftm dec mix) ..... 4,200
Hagley's Point, 1978 (ftm dec mix) ..... (4,700) RNA

**CITIDANCER,** 1987, by Dixieland Band (MD)
(4 mares sold; avg.—$11,300)
Alsmac, 1992 (ftm dec mix) ..... 22,000
Ginged Up, 1991 (kee nov brdg) ..... 13,000
Noumea, 1987 (kee nov brdg) ..... Out
Shannon's Way (Fr), 1992 (kee nov brdg) ..... 4,700
Thousand Times No, 1980 (ftm wnt mix) ..... 5,500

**CLEVER SECRET,** 1984, by Secretariat (MD)
Iron Birdie, 1988 (ftm dec mix) ..... 800

**COMPELLING SOUND,** 1988, by Seattle Slew (MD)
(5 mares sold; avg.—$6,960)
Concupiscence, 1986 (ftm dec mix) ..... 4,100
Greensboro, 1983 (ftm dec mix) ..... 13,000
Hay Roll, 1986 (ftm dec mix) ..... (3,500) RNA
Silent Shell, 1987 (ftm dec mix) ..... 3,200
There's a Way, 1984 (ftm dec mix) ..... 4,500
Toy Won, 1990 (ftm dec mix) ..... 10,000

**COOL NORTHERNER,** 1981, by Dom Alaric (Fr) (MD)
Hit the Mat, 1982 (ftm dec mix) ..... 2,600

**CORRIDOR KEY,** 1982, by Danzig (MD)
Hi d'Or, 1982 (ftm dec mix) ..... Out
Little Miss Gala, 1990 (ftm dec mix) ..... (2,400) RNA
My Gracious, 1991 (ftm dec mix) ..... 1,000

**DEERHOUND,** 1988, by Danzig (MD)
Contessa Caveat, 1991 (ftm dec mix) ..... 2,800

**DEPUTED TESTAMONY,** 1980, by Traffic Cop (MD)
(2 mares sold; avg.—$3,450)
Finesse the Queen, 1985 (ftm wnt mix) ..... 3,200
Flyaway Gull, 1992 (ftm dec mix) ..... 3,700

**DOVER RIDGE,** 1982, by Riva Ridge (MD)
(2 mares sold; avg.—$1,850)
Stop n Watch, 1991 (ftm dec mix) ..... 2,700
Titmouse, 1981 (ftm dec mix) ..... 1,000

**EASTOVER COURT,** 1991, by Seattle Slew (MD)
(9 mares sold; avg.—$3,078)
Beach Landing, 1990 (ftm wnt mix) ..... 5,700
Bursting, 1988 (ftk wnt mix) ..... (12,500) RNA
Cilladar, 1985 (ftm dec mix) ..... 10,000
Dancing Webb, 1988 (ftm dec mix) ..... 1,000
Hillsham, 1979 (ftm dec mix) ..... Out
Monocacy, 1991 (ftm dec mix) ..... 2,700
Romance in the Air, 1992 (ftm dec mix) ..... 2,500
Say Beautiful, 1985 (ftm dec mix) ..... (4,500) RNA
Sequtur, 1991 (ftm dec mix) ..... 1,900
Smart Kass, 1992 (ftm dec mix) ..... 1,800
Truthfulness, 1988 (ftm dec mix) ..... 1,400
Veiled Magic, 1983 (ftm dec mix) ..... 700

**EN TETE,** 1990, by Vice Regent (VA)
(2 mares sold; avg.—$1,150)
Asian Wind, 1991 (ftm dec mix) ..... 1,500
Siberian Mink, 1990 (ftm dec mix) ..... 800

**FOLIGNO,** 1982, by Foolish Pleasure (PA)
Propylitious, 1990 (ftm dec mix) ..... 1,200

**FRED ASTAIRE,** 1983, by Nijinsky II (VA)
(10 mares sold; avg.—$6,010)
Amy Be Happy, 1991 (kee nov brdg) ..... 3,700
Angel Again, 1986 (kee nov brdg) ..... 19,000
Cleo's Pride, 1981 (kee jan all ages) ..... 3,500
East of Gaylord, 1983 (kee nov brdg) ..... 3,000
Intense, 1981 (ftm dec mix) ..... 1,500
Longtown Ms., 1984 (ftk wnt mix) ..... 2,500
Luckie to Knight, 1978 (ark wnt mix) ..... 4,400
Nasayim, 1987 (kee nov brdg) ..... 8,500
Rapidan Road, 1991 (kee nov brdg) ..... 5,500
Tales of the River, 1984 (ftk wnt mix) ..... 8,500

**GA HAI,** 1971, by Determine (PA)
Rebs Odyssey (Ire), 1986 (kee jan all ages) ..... 8,000

**GOLDLUST,** 1982, by Mr. Prospector (VA)
(2 mares sold; avg.—$850)
Boat Stern, 1987 (ftm wnt mix) ..... 800
Delmarva, 1986 (ftm dec mix) ..... 900

**HORATIUS,** 1975, by Proudest Roman (MD)
(2 mares sold; avg.—$4,350)
Gibberish, 1983 (ftm wnt mix) ..... 4,200
Shang Valay, 1991 (ftm dec mix) ..... 4,500

**IMPERIAL FALCON,** 1983, by Northern Dancer (MD)
First Flight Out, 1988 (ftm dec mix) ..... 1,600

**JELOSO,** 1984, by Raise a Native (WV)
Dance a Hula, 1985 (ftm wnt mix) ..... 3,200
Roberta Grump, 1991 (ftm wnt mix) ..... Out

**JOHN ALDEN,** 1974, by Speak John (MD)
(2 mares sold; avg.—$2,750)
Cosmahgorian, 1985 (ftm dec mix) ..... 1,300
Fortunatetestimony, 1991 (ftm dec mix) ..... 4,200
Silent Sphinx, 1981 (ftm dec mix) ..... (6,200) RNA
That Ends Well, 1992 (ftm dec mix) ..... (1,500) RNA

**JUDGE SMELLS,** 1983, by In Reality (PA)
(6 mares sold; avg.—$7,867)
Bradley Road, 1989 (obs wnt mix) ..... 6,500
Cassa Beaut, 1988 (ftk wnt mix) ..... 6,000
Clear Stage, 1990 (kee jan all ages) ..... 17,000
Dulce Ariana, 1988 (kee jan all ages) ..... 1,700
Lady Asterisk, 1984 (kee jan all ages) ..... (8,200) RNA
Studious, 1986 (ftm dec mix) ..... 2,000
Wow Ittsa Pleasure, 1988 (kee jan all ages) ..... 14,000

**JUST LIKE JO,** 1982, by Run Dusty Run (PA)
Kiss Who, 1984 (ftm dec mix) ..... Out

**KING'S NEST,** 1985, by Rollicking (MD)
Also Glorious, 1982 (ftm wnt mix) ..... 3,800
Nahalka, 1979 (ark fall mix) ..... Out
Nahalka, 1979 (ftm dec mix) ..... (2,000) RNA

**MARINE BRASS,** 1979, by Fifth Marine (MD)
Flewsybynight, 1986 (ftm dec mix) ..... 2,500

**MAYANESIAN,** 1979, by Bold Hour (VA)
(2 mares sold; avg.—$1,000)
Pass Up, 1982 (ftm wnt mix) ..... 1,000
Radar Buster, 1983 (ftm dec mix) ..... 1,000

**MR. GOLDUST,** 1986, by Mr. Prospector (MD)
(4 mares sold; avg.—$2,150)
Believing, 1986 (ftm dec mix) ..... 2,400
Honor Is Yours, 1987 (ftm dec mix) ..... 2,100
Irish Tawpie, 1990 (ftm dec mix) ..... 1,000
One Ameri, 1985 (ftm dec mix) ..... 3,100

**NEPAL,** 1980, by Raja Baba (PA)
Scheherazade, 1979 (ftm dec mix) ..... 800

**NEWSPROBE,** 1978, by Purse Finder (NJ)
Burleigh Girl, 1988 (ftm dec mix) ..... 500

**NORQUESTOR,** 1986, by Conquistador Cielo (MD)
(4 mares sold; avg.—$5,725)
Armalight, 1986 (ftm dec mix) ..... (8,000) RNA
Ray Ray's Pride, 1980 (ftm dec mix) ..... (4,700) RNA
Rebelous Cat, 1989 (ftm dec mix) ..... 9,500
Salisbury Sal, 1985 (ftm dec mix) ..... 5,300
Ticktown, 1989 (ftm dec mix) ..... 2,600
Vaguely Impressive, 1980 (ftm dec mix) ..... 5,500

**NORTHERN WOLF,** 1986, by Wolf Power (SAf) (MD)
Hat Tip, 1975 (ftm dec mix) ..... 4,000
Quissett, 1991 (ftm dec mix) ..... Out

**NORTH POLE,** 1977, by Northern Dancer (MD)
Golon Heights, 1982 (ftm wnt mix) ..... 4,000
Joan Rivers, 1980 (ftm dec mix) ..... (1,500) RNA

**OH SAY,** 1978, by Hoist the Flag (MD)
(3 mares sold; avg.—$2,000)
Beauty in Motion, 1992 (ftm dec mix) ..... 3,000
False Friend, 1979 (ftm dec mix) ..... 1,500
Pacoma Rose, 1988 (ftm dec mix) ..... (3,500) RNA
Snow Person, 1976 (ftm dec mix) ..... 1,500

**OPENING VERSE,** 1986, by The Minstrel (MD)
(15 mares sold; avg.—$17,033)
Audra's Prospect, 1990 (kee jan all ages) ..... 10,000
Bold Caress (Ire), 1975 (ark wnt mix) ..... 11,000
Browser, 1980 (kee jan all ages) ..... 20,000
Carga, 1989 (kee nov brdg) ..... 13,000
City Soft, 1992 (ftm dec mix) ..... 25,000
Delma, 1990 (kee jan all ages) ..... 16,000
Into the Woods, 1988 (ftm dec mix) ..... 26,000
Irish Slew, 1984 (kee jan all ages) ..... 12,500
La Cenerentola, 1984 (kee nov brdg) ..... (15,000) RNA
Neshia, 1982 (kee jan all ages) ..... 5,000
Otoka, 1992 (kee nov brdg) ..... 35,000
Pleasant Landing, 1983 (kee nov brdg) ..... 16,000
Rainbow Two, 1982 (kee jan all ages) ..... 22,000
River Zone, 1991 (kee nov brdg) ..... (17,000) RNA
Straw Boyera, 1988 (kee jan all ages) ..... 13,500
Tanks for Lunch, 1990 (ftm dec mix) ..... (39,000) RNA
Twirlabout, 1988 (ftm wnt mix) ..... 19,500
Utara, 1990 (kee jan all ages) ..... 11,000

**PATRIOTICALLY,** 1979, by Hoist the Flag (MD)
Most Beautiful (Arg), 1980 (ftm dec mix) ..... (700) RNA

**POLISH NUMBERS,** 1987, by Danzig (MD)
My New Pal, 1991 (ftm dec mix) ..... (31,000) RNA
Probably Gone, 1988 (ftm dec mix) ..... 14,000
Silver Dollar Bid, 1987 (ftm dec mix) ..... (14,000) RNA
Unbridled Pleasure, 1980 (ftm dec mix) ..... (9,000) RNA

**POWER OF MIND,** 1989, by Mr. Prospector (PA)
Big Chalupa, 1987 (ftm dec mix) ..... 3,000

**PRESS CARD,** 1990, by Fappiano (MD)
(3 mares sold; avg.—$5,800)
All You All, 1988 (ftk fall mix) ..... 5,500
Bal Du Bois, 1984 (ftm dec mix) ..... 10,000
First Take, 1977 (ftm dec mix) ..... 1,900
Valid Eloquence, 1987 (ftm dec mix) ..... Out

**PROUD TRUTH,** 1982, by Graustark (MD)
(4 mares sold; avg.—$20,500)
Cup of Tricks, 1987 (kee jan all ages) ..... 30,000
Sailing Hour, 1979 (kee jan all ages) ..... 6,000
Saucyladygaylord, 1989 (kee nov brdg) ..... 33,000
What Option, 1990 (kee nov brdg) ..... 13,000

**PULVERIZING,** 1986, by Well Decorated (MD)
Rester, 1991 (ftm dec mix) ..... Out

**RAYKOUR (Ire),** 1985, by Dalsaan (MD)
(4 mares sold; avg.—$4,100)
Beyond the Fringe, 1983 (ftm dec mix) ..... (800) RNA
Dangerous Lady, 1985 (tex mix) ..... 3,500
Desert Sounds, 1987 (ftm dec mix) ..... (2,200) RNA
Jupiter's Daughter, 1987 (ftm dec mix) ..... 3,500
Mary Marryme, 1984 (ftm dec mix) ..... (1,500) RNA
Mighty Summer, 1988 (tex mix) ..... 5,700
Miss London Dancer, 1986 (tex mix) ..... 3,700
Prolific Writer, 1983 (ftm dec mix) ..... (4,800) RNA

**ROCK POINT,** 1986, by Believe It (VA)
Reyri's Song, 1986 (ftm dec mix) ..... 2,300

**RUN AWAY TRAIN,** 1987, by *Forli (PA)
Kathleen's Caper, 1985 (ftm wnt mix) ..... (1,900) RNA

**SEWICKLEY,** 1985, by Star de Naskra (MD)
Luv the Navy, 1992 (ftm dec mix) ..... 7,500

**SING SING,** 1978, by Stop the Music (NJ)
Katika, 1988 (ftm dec mix) ..... 800

**SMART ALEC,** 1988, by Smarten (MD)
Cheveux d'Efrise, 1988 (kee nov brdg) ..... 13,000
Martha's Fastmoney, 1984 (kee nov brdg) ..... Out
She's Silver, 1990 (kee nov brdg) ..... (13,000) RNA
Toy Symphony, 1991 (kee nov brdg) ..... (12,000) RNA

**SMARTEN,** 1976, by Cyane (MD)
(4 mares sold; avg.—$24,875)
Dixieland Queen, 1988 (ftm wnt mix) ..... 21,500
Gem Lock, 1989 (ftm wnt mix) ..... (19,000) RNA
Lisa Leigh, 1982 (kee nov brdg) ..... (16,000) RNA
Miss Kass, 1986 (kee nov brdg) ..... 5,000
Ngan Gung, 1985 (kee nov brdg) ..... 30,000
Royal Tali, 1983 (ftm dec mix) ..... (8,500) RNA
To the Hunt, 1985 (kee nov brdg) ..... 43,000

**TANK,** 1988, by Tank's Prospect (MD)
(2 mares sold; avg.—$2,500)
Fur Collar, 1982 (ftm dec mix) ..... 2,000
Nainette's Bleu, 1983 (ftm dec mix) ..... Out
Win Right, 1983 (ftk wnt mix) ..... 3,000

**TWO DAVIDS,** 1980, by Olden Times (PA)
(2 mares sold; avg.—$4,450)
Poppa's Big Lil, 1980 (ftm dec mix) ..... 2,200
Shoo Foot, 1986 (ftm dec mix) ..... 6,700

**TWO PUNCH,** 1983, by Mr. Prospector (MD)
(2 mares sold; avg.—$37,500)
Dormcat, 1991 (kee nov brdg) ..... 50,000
Frankie's Dancer, 1986 (ftm wnt mix) ..... Out
Miss Protege, 1987 (ftm dec mix) ..... 25,000
Slick Turn Baby, 1990 (ftm dec mix) ..... Out

**U. S. FLAG,** 1980, by Hoist the Flag (NJ)
Is It Time, 1990 (ftk wnt mix) ..... 5,000

**VALLEY CROSSING,** 1988, by Private Account (MD)
Bermuda High, 1977 (ftm dec mix) ..... (6,200) RNA
Social Launch, 1988 (ftk fall mix) ..... 21,000

**VERGE,** 1984, by Alydar (PA)
(2 mares sold; avg.—$1,200)
Tango Tune, 1983 (ftm dec mix) ..... 1,500
Valentine's Wish, 1983 (ftm dec mix) ..... 900

**VERIFICATION,** 1982, by Exceller (WV)
Appalachian Dawn, 1983 (ftm wnt mix) ..... 1,100

**WAQUOIT,** 1983, by Relaunch (MD)
(6 mares sold; avg.—$10,833)
Arctic Gold Rush, 1987 (kee nov brdg) ..... 10,000
Beaming, 1985 (ftm wnt mix) ..... 6,500
Mintly, 1982 (kee jan all ages) ..... 20,500
Prettyisprettydoes, 1985 (ftk fall mix) ..... 5,000
Skin Art, 1990 (ftm dec mix) ..... (6,200) RNA
Sully's Moment, 1983 (kee jan all ages) ..... 10,000
Toosie, 1989 (kee nov brdg) ..... (42,000) RNA
Tornado Cat, 1991 (ftm dec mix) ..... 13,000

**WESTERN MINER,** 1989, by Gone West (MD)
(3 mares sold; avg.—$2,133)
Carver's Mill, 1985 (ftm dec mix) ..... 2,000
Hononegah, 1981 (ftm dec mix) ..... 2,200
Savvy Lady, 1988 (ftm dec mix) ..... 2,200

**ZIGGY'S BOY,** 1982, by Danzig (MD)
(2 mares sold; avg.—$2,100)
Aristolle, 1980 (ftm dec mix) ..... 700
Lugubrious, 1987 (ftm dec mix) ..... 3,500
Sister to Bea, 1988 (ftm dec mix) ..... (3,500) RNA
Supreme Prankster, 1990 (ftm wnt mix) ..... (1,200) RNA


# Register
## your Maryland-bred foals of 1995 by
# MAY 31
## to qualify for the lower rate.

May 31 is the last day to register foals of 1995 as Maryland-breds at the lower weanling/yearling rate **($150 regular fee, $50 MHBA member fee).**

Registrations postmarked after May 31 require the higher yearling/older horse rate **($300 regular fee, $200 MHBA member fee).**

A current application will be mailed to all MHBA members. If you are not a member, need additional forms or more information, call the MHBA office at (410) 252-2100.

# Mid-Atlantic-bred sales horses of 1995

*The following auction results are for 1995 only and list all Mid-Atlantic-bred horses sold in North America. Information, sorted alphabetically by dam's name, is provided as follows: dam 's name, horse's name, sex, date of birth, sire, state foaled, sale, hip no., buyer and price. RNA (reserve not attained) includes the last bid recorded, shown in parentheses. Sales results were compiled by The Jockey Club Information Systems.*

**Above the Salt**
PRIMARY MINISTER, c, 940324, by The Prime Minister (PA) (ftk sum yrlg: 25)..... William Entenmann 40,000

**Accent Knightly**
KNIGHTLY ALARM, c, 940413, by Caveat (MD) (ftm sel yrlg: 68)..... Ken P. Reed 77,000

**Access Time**
ACCESS ALEX, m, 900412, by Aloma's Ruler (MD) (obs fall mix: 950) ..... Betty Glazer 6,000

**Acewall**
TOUCH OF ERIN, m, 850318, by Contare (PA) (eptc oct mix: 80) ..... (1,700) RNA

**Ack's Classy Lady**
BREAK THE BANK, c, 940414, by Beyond the Mint (PA) (ftm sel yrlg: 260) ..... Briar Lane Farm 4,000

**Act of Magic**
f, 940430, by Meadowlake (NJ) (kee sep yrlg: 1013) ..... Mr. and Mrs. J. S. Moss 150,000

**Adele Van Slewpy**
RAIN PROOF, c, 940510, by Proof (PA) (ftm sel yrlg: 261) ..... Kenneth Scarborough 700

**African Moonlight (Ire)**
HOLYFIELD, g, 920128, by Fast Gold (MD) (ftk wnt mix: 199) ..... Paul Sinclair 3,200

**Age of Miracles**
GLADASCANBE, m, 790517, by Little Riva (VA) (ftm dec mix: 218) ..... George Koch 500

**Air Maid**
AIR TO GROUND, m, 890325, by Eternal Prince (VA) (obs fall mix: 957) .... Jeff and Mary Keckley 8,000

**Air Raid Siren**
THEUNKNOWNSOLDIER, c, 930409, by Norquestor (MD) (ftn nov hra bel: 40) ..... Out

**Albany Girl**
SALSFLOWER, m, 870411, by Diamond Shoal (GB) (PA) (kee nov brdg: 2372) Omar Trevino Bloodstock 12,000

**Alden's Power**
POWER CORRIDOR, f, 920418, by Corridor Key (MD) (ftm dec mix: 32) ..... Vernard W. Bacon 900
SECRET POWER, c, 940321, by Clever Secret (MD) (ftm sel yrlg: 262)..... Albert Jevremovic 2,000

**Alden's Way**
WAY WOLF, f, 940415, by Northern Wolf (MD) (ftm sel yrlg: 69) ..... (9,700) RNA

**Algoma Gold**
GOLDEN GLOVER, m, 900403, by Two Punch (MD) (kee nov brdg: 1858)..... Casey Seaman 17,500

**Alice Blue Gown**
BERYL BLUE, m, 860222, by San Feliou (Fr) (MD) (kee jan all ages: 1044) ..... Out

**All About Style**
c, 940202, by Seeking the Gold (VA) (kee jul yrlg: 86) ..... John Ferguson Bloodstock 275,000

**All a Dream**
EFFLORECENCE, m, 860328, by Stop the Music (PA) (obs fall mix: 960)..... Blalock South 4,000

**Alleged Lover**
NEVER LOOK DOWN, c, 940322, by North Pole (MD) (ftm dec mix: 424) ..... Quiet Winter Farm, agt. 2,500
NEVER LOOK DOWN, c, 940322, by North Pole (MD) (ftm sel yrlg: 70) ..... (4,500) RNA

**Allegheny Mama**
LEODARACER, c, 930428, by North Forest (PA) (ftm wnt mix: 170)..... Herbert Worsley 1,000

**All for Amy**
AMY BE HAPPY, m, 910513, by Northern Raja (MD) (kee nov brdg: 3516)..... Haras Santa Isabel 3,700

**Allison Pass**
CINCINNATI ROSE, f, 930130, by Arctic Groom (MD) (ftm spr 2yo trn hra: 202) .. Thomas P. Foster 3,000

**All the Vees**
c, 940210, by Imperial Falcon (NJ) (ftk sum yrlg: 151) ..... Jester and Fishback 24,000

**Almost Mine (Ire)**
STOP THE BAND, m, 850302, by Band Practice (VA) (kee nov brdg: 2770) ..... Out

**Alpha Flight**
MARAUD, h, 890417, by Sunny's Halo (WV) (ftn nov hra bel: 143) ..... Out

**Alquizar**
LICENSE TO CHILL, m, 890313, by It's Freezing (PA) (kee jan all ages: 1160) ..... Gene Cunningham, agt. 3,700

**Al's Darlin**
DEPUTY DARLIN, m, 910511, by Deputy Minister (MD) (kee nov brdg: 2181) .... Wayne G. Lyster III 63,000

**Also Glorious**
HOLY ROAD, c, 940323, by Proud Truth (MD) (ftm sel yrlg: 264)..... Charles Castrenze 2,500

**Always and Always**
SAYCASEYSRIBS, c, 940418, by Oh Say (MD) (ftm sel yrlg: 265) ..... Carl Deville 5,500

**Always Pretty**
GOODBYE MICKEY, g, 930207, by Caveat (NJ) (fny 2yo trn sar: 327)..... Brian Everard, agt. 14,000

**Amarantha**
f, 940314, by Polish Numbers (MD) (ftm sel yrlg: 71) ..... Buzz Chace, agt. 72,000

**Amari**
c, 940309, by Clever Trick (PA) (kee jan all ages: 35) ..... (20,000) RNA
c, 940309, by Clever Trick (PA) (kee sep yrlg: 2140) ..... Gary Sweeney 40,000

**Amatilla**
FEMININE DECOR, f, 910322, by Well Decorated (PA) (obs wnt mix: 186) ..... (9,200) RNA
FEMININE DECOR, m, 910322, by Well Decorated (PA) (kee nov brdg: 2572)..... Carrol J. Sonnier 18,000
OMAR CANDU, c, 930509, by Elmaamul (PA) (obs spr 2yo: 404) ..... (11,000) RNA

**Amazingly**
NAINETTE'S BLEU, m, 830304, by Nain Bleu (Fr) (MD) (ftm dec mix: 20)..... Out
TARZANA, m, 840229, by Full Pocket (MD) (cbs aut yrlg: 25) ..... Al Greco 817

**Amber High**
MONTE ROSA, m, 840507, by Forli (VA) (kee nov brdg: 2304)..... BBA (Ireland) 5,000

**Ambi's Dream**
c, 950509, by Late Act (MD) (ftm dec mix: 336) ..... Pauline Codd 1,200

**Ambitioninalden**
c, 940530, by Allen's Prospect (MD) (kee sep yrlg: 2141) ..... (12,000) RNA

**Ambitioninrest**
MADEMOISELLE D, f, 940421, by Proud Truth (MD) ftm sel yrlg: 266)..... (9,000) RNA

**Ambitious Ace**
SMART N AMBITIOUS, f, 940307, by Smarten (MD) (ftm sel yrlg: 72) ..... Sondra Bender 36,000

**Ambry**
WHYSTOPTHEMUSIC, m, 880504, by Stop the Music (PA) (kee jan all ages: 328)..... (11,000) RNA

**Ameribot**
CLEAN AND CLASSY, m, 860206, by Rougemont (VA) (ark wnt mix: 88) ..... Tom Baron 900

**Amerrico's Rainbow**
RAINBOW PROSPECT, h, 890304, by Allen's Prospect (MD) (ftm wnt mix: 72)..... George Brennan 6,000

**A Merry Prankster**
SUPREME PRANKSTER, m, 900502, by Silver Supreme (NJ) (ftm wnt mix: 22)..... (1,200) RNA

**Ample**
c, 940508, by Dancing Count (MD) (ftm sel yrlg: 267) ..... (3,300) RNA

**Am Possible**
THREE RIFLE BRIDE, f, 940212, by El Prado (Ire) (MD) (ftm sel yrlg: 73)..... Out

**Am Reasonable**
ROARING STORM, c, 940316, by Afleet (PA) (kee sep yrlg: 644) ..... Out

**Anesthesiologist**
PHONE THE DOCTOR, f, 920204, by Phone Trick (NJ) (chd may hra: 27)..... Out

**Angel Again**
f, 940413, by Magic Prospect (VA) (kee sep yrlg: 3633) ..... Lynn Mar Farms 4,200

**Angelic Lady**
VALAY ANGEL, m, 910206, by Carnivalay (MD) (ftm dec mix: 126)..... Thornmar, agt. 7,500
g, 930417, by Smarten (MD) (obs spr 2yo: 410) Out
LEADING THE CHARGE, c, 940411, by Allen's Prospect (MD) (ftm sel yrlg: 74) ..... New Farm 27,000

**Angie's Star**
ONE LAST SALUTE, f, 950411, by Salutely (PA) (ftm dec mix: 338)..... (8,700) RNA

**Anh Duong**
c, 940325, by Capote (VA) (kee jan all ages: 347) ..... Heatherway, agt. 25,000

**Ann Alleged**
c, 940412, by Theatrical (Ire) (VA) (kee sep yrlg: 1026) ..... Heatherway, agt. 77,000

**Answers n' Issues**
DEPUTY BARRACK, c, 920217, by Forty Niner (PA) (ftn nov hra bel: 108) ..... John C. Kimmel, agt. 35,000
GOLDEN CHATTER, f, 940311, by Forty Niner (PA) (kee sep yrlg: 648)..... Donna Wormser 42,000

**Anthem**
FINANCIAL SECURITY, c, 940215, by Key to the Mint (VA) (ftk sum yrlg: 153) ..... Mike Pegram 68,000
FINANCIAL SECURITY, c, 940215, by Key to the Mint (VA) (ftk oct yrlg: 205) ..... Out

**Apalgaffey**
c, 940406, by Quiet American (MD) (kee sep yrlg: 2492) ..... Century Venture II 55,000

**April Edge**
ROLLICKING EDGE, m, 900314, by Rollicking (MD) (ftm dec mix: 54) ..... Farnsworth Farms 11,500
DR. JON P., c, 940510, by Allen's Prospect (PA) (ftk sum yrlg: 155) ..... Michele Graves 27,000

**Ap's Piv**
f, 940302, by Caveat (MD) (ftm sel yrlg: 269) ..... Migael Ceciliano 3,000

**A Queen's World**
MARY MARGARET, f, 930217, by Mane Minister (VA) (bar may 2yo hra: 18)..... (20,000) RNA

**Arabia**

RED RANSOM, h, 870331, by Roberto (VA)
(Season—sta jan sel sss: 53) ..... 42,500
(Season—sta jan sel sss: 85) ..... 41,000
(Season—sta jan sel sss: 100) ..... 40,000
(Season—sta sar sss: 29) ..... 30,000
(Season—sta sar sss: 61) ..... 29,000
(Season—sta fall sss: 63) ..... 30,000

**Ararat Landing**

BEACH LANDING, m, 900205, by Assault Landing (PA)
(ftm wnt mix: 37) ..... James Nolan 5,700

**Arborea (Ire)**

AMAZONIA DANCER, c, 920429, by Citidancer (MD)
(ftm spr 2yo trn hra: 280) ..... A. Walker, agt. 1,500

VALLEY ARBOUR, f, 930523, by Carnivalay (MD) (ftm spr 2yo trn hra: 205) ..... Thomas C. Weeks 4,000

FOREST VALLEY, c, 940512, by Carnivalay (MD)
(obs open yrlg: 907) ..... (14,000) RNA

**Arressveepee**

NORTHERN CELEBRITY, c, 940303, by Northern Prospect (VA)
(kee sep yrlg: 2871) ..... Sue Leslie 14,500

**Artful Queen**

ARTFUL GIRL, m, 790507, by Big Burn (MD)
(ftm dec mix: 144) ..... Steve Jacobs 2,200

**Aruba**

TRUETT, f, 940228, by Proud Truth (WV) (ftm sel yrlg: 243)
..... John Alecci 5,500

**Ashnought**

SANDHILL STOMPER, c, 930314, by My Favorite Moment (NC) (obs opn 2yo hra: 39) Janelle Musgrave 1,300

**Ask Lorna**

ACCEPT THE SILVER, m, 900202, by Silver Hawk (VA)
(ftm wnt mix: 32) ..... (1,100) RNA

GENUINE TALENT, c, 940426, by Local Talent (VA)
(ftm dec mix: 425) ..... Out

**Ask Why**

XENIX, h, 840505, by Halo (PA) (ark wnt mix: 119)
..... (4,700) RNA

**Aspen Miss**

RIDINGHOOD, f, 930527, by Red Ransom (NJ)
(kee apr 2yo ky: 112) ..... Team Valor 80,000

**Aspen Ruthie**

JET TO ASPEN, m, 870317, by Tri Jet (MD)
(ark fall mix: 172) ..... Don Staples 1,600

**Assertive Fling**

c, 940213, by Polish Numbers (VA) (ftm sel yrlg: 76) Out

**Attaville**

STEAMY GONZALES, c, 930327, by North Forest (PA)
(ftm wnt mix: 153) ..... Mary S. Hutchison 1,400

DOZA, c, 940318, by North Forest (PA) (ftm sel yrlg: 270)
..... Ronald Emery 1,000

**Aube d'Or**

GOLDEN MADAM, f, 910316, by Shelter Half (MD)
(ftm wnt mix: 58) ..... (3,100) RNA

GOLDEN MADAM, m, 910316, by Shelter Half (MD)
(kee nov brdg: 3276) ..... Robert S. West Jr. 5,000

**Austere**

FUZZY WUZZY, m, 910410, by Fuzzy (MD)
(kee nov brdg: 3602) ..... (9,000) RNA

**Avie's Heir**

f, 940521, by Sing Sing (NJ) (ftm sel yrlg: 271) (5,500) RNA

**Awe**

f, 940510, by Cozzene (VA) (ftm sel yrlg: 79)
..... Alan Greenberg 6,500

**Axspect**

BEST OF TERMS, f, 940222, by Private Terms (MD)
(kee sep yrlg: 655) ..... Howard B. Schow 25,000

**Baccata**

SEEKING ADVENTURE, f, 930208, by Norquestor (MD)
(ftm wnt mix: 120) ..... Robert T. Manfuso 9,500

SEEKING ADVENTURE, f, 930208, by Norquestor (MD)
(ftm spr sel 2yo trn: 64)William S. Reightler, agt. 25,000

f, 940423, by Two Punch (MD) (ftm sel yrlg: 80) Out

**Back Court Pass**

BLUSHING NATALIE, f, 930410, by Rahy (PA)
(bar mar 2yo trn: 19) ..... (65,000) RNA

**Back Home Again**

ACCOUNT FOR JOHN, c, 940331, by John Alden (MD)
(ftm sel yrlg: 273) ..... Michael Pino 5,700

**Bald Miss**

CYANNE'S LEGACY, m, 860506, by Monsieur Cyanne (VA)
(tex mix: 208) ..... Bill S. Williamson 600

**Bal Du Bois**

c, 940321, by Allen's Prospect (MD) (kee sep yrlg: 1752)
..... (25,000) RNA

**Ballade**

DEVIL'S BAG, h, 810219, by Halo (MD)
(Season—sta jan sel sss: 33) ..... 24,500
(Season—sta jan sel sss: 76) ..... 24,500
(Season—sta sar sss: 11) ..... 22,500
(Season—sta sar sss: 45) ..... 22,000
(Season—sta fall sss: 41) ..... 24,000
(Season—sta fall sss: 90) ..... 22,000
(Season—sta fall sss: 120) ..... 22,000

**Ballet Buff**

BALLETOMANE, f, 940315, by Allen's Prospect (MD)
(ftm sel yrlg: 81) ..... (17,000) RNA

**Ballet Student**

LISBON LADY, m, 900508, by Dancing Count (MD)
(obs fall mix: 302) ..... Sea Star Farm 2,000

**Balloon Race**

SPICY TALE, m, 890226, by Spicy Story (VA)
(kee nov brdg: 903) ..... Equine Resources 50,000

**Balsa Wood**

NORTHERN WOODSMAN, c, 940329, by Opening Verse (NJ)
(kee sep yrlg: 3245) ..... (23,000) RNA

**Baltic Queen**

ONCE A PONY TIME, c, 940514, by Opening Verse (MD)
(kee sep yrlg: 1374) ..... (8,000) RNA

**Banbury Cross Buns**

GILDED BUNS, f, 940429, by Gilded Age (VA)
(ftm sel yrlg: 275) ..... Alan Greenberg 1,100

**Bandaids**

g, 940402, by My Favorite Moment (NC)
(ftk oct yrlg: 213) ..... Out

**Banner Cloud**

SHINE ON SAM, c, 940521, by Horatius (MD) (ftm sel yrlg: 276) ..... Martha H. Schwartz 4,000

**Bantullah**

LOST IN THOUGHT, g, 930411, by North Pole (MD)
(ftm spr 2yo trn hra: 206) ..... David Lentz Jr. 5,700

**Barbara's Moment**

DEFINITE CLIMAX, f, 930316, by Known Fact (VA)
(bar mar 2yo trn: 23) ..... Ibrahim Arce 75,000

c, 940413, by Geiger Counter (VA) (kee sep yrlg: 1375)
..... Nicholas J. Butler 35,000

**Bash**

c, 930418, by Assault Landing (MD) (ftm wnt mix: 161)
..... Charles Castrenze 1,300

**Bashful Charmer**

BEJAR, c, 940423, by Hansel (VA) (kee sep yrlg: 297)
..... German International 370,000

**Battle Drum**

BRIGADE OF GUARDS, g, 920402, by Eastern Echo (VA)
(ftn nov hra bel: 23) ..... Mrs. C. W. Merck 19,000

**Battle Princess**

BATTLEWIND, m, 770302, by Restless Wind (VA)
(kee nov brdg: 3187) ..... (4,000) RNA

**Battle the Current**

DIXIELAND BATTLE, m, 860420, by Dixieland Band (VA)
(ark wnt mix: 95) ..... Warnerton Farm, agt. 8,500

TIMETOCHECKIN, m, 870517, by Bates Motel (VA)
(ftk fall mix: 456) ..... Robin Stephanoff 40,000

**Battlewind**

SPIRITUAL GAMBLE, c, 930608, by Phone Trick (WV)
(ftm spr sel 2yo trn: 70) ..... Randy Dauphin 13,000

SPIRITUAL GAMBLE, c, 930608, by Phone Trick (WV)
(kee apr 2yo ky: 116) ..... Out

**Bavarian Cream**

PRALINES 'N CREAM, m, 800430, by Bold Forbes (MD)
(bar yrlg mix: 522) ..... (3,000) RNA

**Bazooka Babe**

MORTAR MISS, m, 890329, by Vaal Reef (MD)
(kee nov brdg: 1200) ..... Equine Resources 25,000

OPEN COUNTRY, f, 930215, by Alysheba (MD)
(kee apr 2yo ky: 117) ..... Out

**Beach Buggy**

BISHOP'S RING, m, 770524, by King's Bishop (MD)
(ftk fall mix: 257) ..... Christine Allroggen 3,000

**Beaming Bride (Ire)**

BRIDAL UP, m, 830223, by Sharpen Up (GB) (VA)
(kee nov brdg: 2132) ..... (23,000) RNA

**Bear Feet**

SPARTAN MIST, f, 930504, by Wolf Power (SAF) (MD)
(ftm spr 2yo trn hra: 207) ..... (19,000) RNA

**Bearing Testamony**

PLAY BOOK, f, 940321, by Fast Play (MD)
(kee sep yrlg: 1753) ..... (17,000) RNA

**Bedloe's Lady**

LIBERTY CITY, c, 930209, by Citidancer (MD)
(ftn hra sar: 725) ..... Out

CITI BY THE BAY, c, 940401, by Citidancer (MD) (kee sep yrlg: 661) ..... Jan, Mace and Samantha Siegel 40,000

c, 950409, by Citidancer (MD) (ftm dec mix: 346)
..... Swift Creek Farms 15,000

**Bella Bandita**

SHES A HOOT, f, 940413, by Gilded Age (VA)
(ftm sel yrlg: 277) ..... Kenneth Scarborough 3,000

**Belleolouisville**

NEVER MISS A TRICK, m, 830318, by Clever Trick (MD)
(tex mix: 85) ..... Janet Jeanes 1,400

**Belonging**

PARASTORM, c, 930614, by Storm Cat (NJ) (bar mar 2yo trn: 28) ..... North Quarter Bloodstock 450,000

**Bemissing**

DUDEEN, c, 930330, by Alleged (MD) (ftk 2yo trn hra: 61)
..... (20,000) RNA

**Be My Valentine**

ROCK ME TONIGHT, m, 860226, by Rock Talk (MD)
(ftm dec mix: 53) ..... Thornmar, agt. 600

## Top Mid-Atlantic-bred weanlings sold in 1995

| sales horse | sale code | buyer | price |
|---|---|---|---|
| 1. c, by Red Ransom—Manduria (VA) | kee nov brdg | Walmac Bloodstock, agt. | $80,000 |
| 2. f, by Sheikh Albadou (GB)—Doonazon (NC) | kee nov brdg | Becky Thomas, agt. | 57,000 |
| 3. SPRUCE GOOSE, f, by Pine Bluff—Spruce Fir (NJ) | kee nov brdg | D. J. Stable | 38,000 |
| 4. c, by Rare Performer—Prolific Writer (MD) | ftm dec mix | Louis Ross, agt. | 26,000 |
| 5. f, by Allen's Prospect—Seal Colony (MD) | ftm dec mix | Francis Campitelli | 21,000 |
| 6. f, by Mountain Cat—Luppiano (MD) | kee nov brdg | Louis Ross, agt. | 17,000 |
| 7. c, by Citidancer—Bedloe's Lady (MD) | ftm dec mix | Swift Creek Farms | 15,000 |
| 8. f, by Carnivalay—Boldest Blade (MD) | ftm dec mix | Cathy Degges, agt. | 13,100 |
| 9. c, by Waquoit—Par Charite (MD) | ftm dec mix | H. H. Equine, agt. | 13,000 |
| 10. f, by Opening Verse—Umbrella Rig (MD) | ftm dec mix | Sally Thomas, agt. | 11,000 |

**Bermuda High**
HAMILTON HARBOR, c, 940406, by Farma Way (MD) (kee sep yrlg: 2882) ..... Out
HAMILTON HARBOR, c, 940406, by Farma Way (MD) (ftm sel yrlg: 83)..... Double Diamond Farm 35,000
f, 950419, by Norquestor (MD) (ftm dec mix: 348) ..... Joseph J. Balsamo 5,200

**Bes**
SYRINGA SUE, f, 940227, by Carnivalay (MD) (ftm sel yrlg: 278)..... Leo Nechamkin 5,500
c, 950410, by Carnivalay (MD) (ftm dec mix: 350) ..... Bernadine Federouch 2,000

**Bestseller's List**
MOMENT FOREVER, c, 940423, by My Favorite Moment (NC) (kee sep yrlg: 3644). White Birch Farm South 3,000

**Best Try (Ire)**
POLO PRO, c, 940416, by Allen's Prospect (NJ) (ftm sel yrlg: 279) ..... (8,500) RNA

**Be Tactful**
NATIVE ATTITUDE, m, 880523, by Lin D. Charger (VA) (obs fall mix: 316)..... Leah Farm 800

**Betsy Blue**
f, 940505, by Providential (Ire) (VA) (ftm sel yrlg: 280) Out

**Better to Be Lucky**
RAFFLE, f, 930601, by Polish Numbers (PA) (fny 2yo trn sar: 365)..... Richard Hendriks, agt. 34,000

**Bewitched Girl**
EXCITING TIMES, m, 880504, by T. V. Commercial (MD) (ftm dec mix: 198) ..... Out

**Beyond the Fringe**
JIMMY S, g, 930409, by Norquestor (MD) (ftm spr 2yo trn hra: 209)..... Graham Motion, agt. 16,000
f, 940331, by Norquestor (MD) (ftm sel yrlg: 84) ..... Summer Mayberry 10,000
c, 950514, by Norquestor (MD) (ftm dec mix: 352) ..... Gerald M. Calhoun, agt. 2,700

**Beyond the Hudson**
c, 940426, by Thirty Six Red (PA) (kee sep yrlg: 3645) ..... (16,000) RNA
c, 940426, by Thirty Six Red (PA) (ftk oct yrlg: 221) ..... Mark Lydell Snow 3,000

**Big Apple Baby**
KIDOGO, m, 880514, by Caveat (MD) (kee nov brdg: 2627) ..... Lonnie Limdenstock 5,000

**Big Chalupa**
IKIN COUNT, c, 940410, by Polish Numbers (PA) (ftm sel yrlg: 85) ..... (18,500) RNA

**Bi Kate**
JENADA NATIVE, m, 810221, by Pipe of Peace (PA) (tho sum mix: 8) ..... Robert Thomas 700

**Billie Buff**
ALEVEN, g, 940518, by Electric Blue (VA) (vat oct yrlg: 11) ..... John E. Hanna 1,800

**Bip**
PROUD FURY, f, 940501, by Polish Numbers (MD) (ftm sel yrlg: 281)..... David McKathan 13,000

**Birthday Fever**
BORN FACT, f, 940407, by Known Fact (VA) (kee sep yrlg: 1383) ..... (10,000) RNA

**Birthday Love (Ger)**
LOVERS LANE, c, 930408, by Cahill Road (VA) (ftm spr sel 2yo trn: 72) ..... Out

**Bishop's Fling**
KIM'S BISHOP, f, 920301, by Smarten (MD) (kee nov brdg: 2123)..... Ron Clarkson, agt. 900
UNO DOS, f, 930323, by Two Punch (MD) (ftm spr sel 2yo trn: 73) ..... (36,000) RNA

**Bisque Doll**
FULMAR'S DOLL, m, 870605, by Fulmar (WV) (kee jan all ages: 799). . Rollin W. Baugh, agt. 5,000

**Black Dahlia**
EXCETER, c, 940407, by Allen's Prospect (PA) (ftm sel yrlg: 283)..... Janis L. Gerace 2,700

**Blanche Du Bois**
MISS DU BOIS, f, 940423, by Mr. Prospector (VA) (kee jul yrlg: 156) ..... Courtlandt Farm 175,000

**Blind Faith**
GOLD BEMTER, c, 940305, by Gilded Age (MD) (ftm sel yrlg: 284) .... Suzanne Kuhn Haslup 12,000

**Blondie's Gold (GB)**
HEY HEY BLONDIE, f, 930506, by American Standard (MD) (ftm spr 2yo trn hra: 212) William J. Terrill, agt. 15,000
HEY HEY BLONDIE, f, 930506, by American Standard (MD) (ftn hra sar: 731) ..... Robert H. A. Nixon 35,000
FINAL TOUCH, c, 940514, by Carnivalay (MD) (ftm dec mix: 428)..... Country Life Farm, agt. 2,500

**B'Lori Ann**
LORI J., f, 940414, by Pas Seul (MD) (ftm sel yrlg: 285) ..... Briar Lane Farm 7,700
f, 950428, by Hay Halo (MD) (ftm dec mix: 354) ..... Swift Creek Farms 5,700

**Bluegrass Crystal**
R. J.'S CRYSTAL, c, 940208, by Carolina Ridge (NC) (obs open yrlg: 247)..... A. M. Perez 2,400

**Blue Ridge Mt.**
SKYLINE DRIVE, c, 930404, by Evening Kris (NJ) (obs opn 2yo: 179)..... LSI Gold Stable 21,000

**Blue Spring**
ROBERTA GRUMP, m, 910323, by Verification (WV) (ftm wnt mix: 10)..... Out
ONE MORE GRANNY, f, 930424, by Jeloso (WV) (ftm wnt mix: 115) ..... Out

**Blue Tepee**
BLUE HALO, m, 850217, by Halo (MD) (kee nov brdg: 2850) ..... (27,000) RNA

**Boat Hook**
ABOARD, f, 940319, by Lord Avie (VA) (ftm sel yrlg: 87) ..... Roy S. Lerman, agt. 17,500

**Boat Stern**
AVOID THE CRASH, c, 930520, by Amasham (VA) (ftm wnt mix: 160) ..... Carlo Dethomasi 500

**Bold Essence**
TUGGLES, h, 810119, by What Luck (VA) (nes mix aug: 45) ..... Jeff Pitzer 700
ITS A MUSK, m, 830207, by Lord Avie (VA) (ark wnt mix: 116) ..... Peter Tattersall 2,600

**Boldest Blade**
GAME BLADE, f, 940312, by Norquestor (MD) (ftm sel yrlg: 88) ..... Out
f, 950223, by Carnivalay (MD) (ftm dec mix: 355) ..... Cathy Degges, agt. 13,100

**Boldest Game**
CLOISTERED CUTIE, m, 860319, by Shelter Half (MD) (kee jan all ages: 1074) ..... (17,000) RNA
GAME MARK, c, 940221, by Shelter Half (MD) (ftm sel yrlg: 89) ..... Charles F. Burnside 32,000

**Bold Integrity**
STYLE AND DASH, c, 930502, by Carnivalay (MD) (ftm spr sel 2yo trn: 75) ..... Out
STYLE AND DASH, g, 930502, by Carnivalay (MD) (ftn hra sar: 748)..... Stella Thayer 18,000

**Bold Like Ribot**
JOLLY JACKIE, m, 830303, by Jolly Johu (MD) (tex mix: 41) ..... Warren Heagy 3,300

**Bonaventure Girl**
SAINT PEA, m, 810602, by Christopher R. (MD) (obs fall mix: 327)..... Hugh Culbertson 600

**Bonneville**
TEMPEST HILL, m, 850219, by Temperence Hill (VA) (kee nov brdg: 922)..... (40,000) RNA

**Bonnie and Gay**
GAY CURRENT, m, 800525, by Little Current (VA) (kee nov brdg: 1852) ..... (17,000) RNA
BONNIE PARTNER, m, 820419, by Full Partner (VA) (ftk fall mix: 261) ..... Pioneer Ventures 1,300

**Bonnie Google**
LADY OFFSHORE, m, 770218, by Sir Ivor (PA) (tex mix: 44) ..... Randy Dumse 5,500

**Boom and Bust**
PROJECTILE, g, 920214, by Relaunch (VA) (ftn nov hra bel: 157) ..... Out

**Born a Lady**
c, 940326, by Gone West (PA) (kee sep yrlg: 308) ..... (135,000) RNA

**Brave Indeed We**
THE TOY MAN, c, 940429, by Mt. Livermore (MD) (ftn yrlg sar: 127) ..... Kingsway Farm, agt. 31,000

**Brave Mimi (Fr)**
BRAVE MAGIC, c, 940201, by Magic Prospect (VA) (kee sep yrlg: 3658) Euro American Bloodstock 4,500

**Bravest Miss**
c, 940304, by Deputy Minister (MD) (kee jul yrlg: 90) ..... Hartley/DeRenzo 140,000
c, 940304, by Deputy Minister (MD) (kee sep yrlg: 673) ..... Out

**Breakfast Bell**
BELIEVE IT, h, 750209, by In Reality (VA)
(Season—sta jan sel sss: 23)..... 1,700
(Season—sta jan sel sss: 69)..... 1,500
(Season—sta sar sss: 2)..... 1,500
(Season—sta sar sss: 39)..... 1,600
(Season—sta fall sss: 32)..... 1,500
(Season—sta fall sss: 83)..... 1,500

**Broken Promise**
MENTEUSE, m, 800406, by Lyphard (MD) (kee nov brdg: 2282) ..... Bruno DeBerdt, agt. 13,000

**Buckarette**
CO CO BUCK, f, 940410, by Norquestor (MD) (kee sep yrlg: 2895) .... Sherry R. Mansfield 10,000
CO CO BUCK, f, 940410, by Norquestor (MD) (ftm sel yrlg: 90) ..... Out

**Buckbera**
AEROBUCK, g, 920306, by Aeronaut (VA) (ftm wnt mix: 130)..... (1,900) RNA

**Buckner Hill**
GATEAU ROUGE, f, 94, by Turkoman (PA) (kee jan all ages: 58) .... Jim Fitzgerald, agt. 10,000

**Bug Eyed Betty**
TWO BLACK EYES, c, 940501, by Two Punch (MD) (kee sep yrlg: 1393) ..... Gregg Alsdorf 85,000

**Bullet Assault**
BULLET ALDEN, f, 940420, by John Alden (MD) (ftm sel yrlg: 91) ..... (7,500) RNA

**Burnt Bridge**
SPECIAL REPORT, m, 760423, by Mongo (VA) (ark wnt mix: 54)..... Austin Tinsley 2,900

**Bursting**
OUT BURST, f, 940319, by Waquoit (MD) (ftm sel yrlg: 287)..... Cary W. Jackson 9,500

**Busserole (Fr)**
CARNIVAL KISS, f, 940421, by Carnivalay (VA) (ftm sel yrlg: 92) ..... (3,500) RNA

**Buy the Firm**
EISHIN SHERIDAN, c, 930131, by Danzig (VA) (ftf feb sel 2yo trn: 207)..... Silky Green 390,000
STORM BROKER, c, 940212, by Storm Cat (VA) (ftn yrlg sar: 128)..... D. Wayne Lukas 410,000

**By Four Thirty**
JOHNNY LEGIT, c, 940617, by Double Negative (NJ) (ftk oct yrlg: 235) John Tammaro III and T. Morris 6,300

**By Tomorrow**
APROMISEISAPROMISE, f, 940406, by All Done John (VA) (vat oct yrlg: 16) ..... Donna Marie Hayes 1,700

**Caesar's Dish**
ACQUADISH, m, 830422, by Quadratic (VA) (ark wnt mix: 70) ..... James A. Hall 1,200

**Callie Co Go**
AVEYS LARK, f, 930325, by Avey's Brother (MD) (ftm wnt mix: 132)..... (1,200) RNA

**Calusahatchee**
AVEY'S FIRE, c, 920429, by Avey's Brother (MD) (ftm wnt mix: 159) ..... J. Robin Berol 900
AVEY'S FIRE, c, 920429, by Avey's Brother (MD) (ftn may hra bel: 22) ..... (3,900) RNA

**Candle Star**
STAR DE NASKRA, h, 750215, by Naskra (MD)
(Season—sta jan sel sss: 59) ..... 5,200
(Season—sta jan sel sss: 87) ..... 5,200
(Season—sta jan sel sss: 101) ..... 5,000
(Season—sta sar sss: 34) ..... 5,800
(Season—sta sar sss: 54) ..... 5,500
(Share—sta fall sss: 16) ..... 10,000
(Season—sta fall sss: 69) ..... 6,500
(Season—sta fall sss: 109) ..... 6,300

**Candy Too**
c, 940323, by Two Punch (MD) (kee jan all ages: 388)
..... Darlene Wahman 16,000
c, 940323, by Two Punch (MD) (kee sep yrlg: 2527)
..... Bob Baffert, agt. 35,000

**Captain's Mate**
MATE'S APPEAL, m, 860329, by Valid Appeal (PA)
(kee nov brdg: 3015) ..... (32,000) RNA

**Captivating Court**
BOSTON ROCKET, g, 930131, by Youmadeyourpoint (NJ)
(ftn nov hra bel: 6) ..... Charles Demaris 1,000

**Cara Carissima**
c, 940208, by Diesis (GB) (VA) (kee jul yrlg: 158) Out

**Caro Landing**
CARO SAYS, m, 900301, by Oh Say (PA) (ftm wnt mix: 41)
..... J. Robin Berol 1,200

**Carolyn's World**
HAGLEYS WORLD, m, 750218, by Hagley (VA)
(obs fall mix: 347) ..... Jon L. Starr 7,500

**Caromine**
BEAUTY IN MOTION, m, 920424, by Houston (MD)
(ftm dec mix: 153) ..... Bob Walton 3,000
MAKOTO SHINGEKI, c, 930428, by Alwuhush (MD) (kee apr
2yo ky: 127) ..... Pegasus Bloodstock USA 115,000

**Carpenter's Lace**
ORGANIC, c, 940128, by Sunny's Halo (VA) (kee sep
yrlg: 2530) .. Harry C. and Tom O. Meyerhoff 20,000

**Carr Town**
CARRTOWNS MARGARET, m, 890511, by Executive Pride (Ire)
(VA) (ftm dec mix: 165) ..... Jack Brothers 7,500

**Cartwheel**
GAINANGO, c, 930225, by Mining (NC)
(obs spr 2yo: 485) ..... Out

**Carver's Mill**
MEAN MARLENE, f, 940331, by Citidancer (MD)
(ftm sel yrlg: 288) ..... Donna Donovan 30,000

**Casa Key**
BOUNDING BOLDLY, m, 870411, by Bounding Basque (VA)
(kee nov brdg: 644) ..... Joseph Lostritto 56,000

**Casanova Junction**
PLEASANT STAR, c, 940408, by Ferdinand (VA)
(kee sep yrlg: 2531) ..... David V. Forster 23,000

**Casa Pacifica**
WINSOME WENCH, m, 790417, by Majestic Prince (PA)
(was wnt mix: 392) ..... (1,100) RNA

**Casereae**
f, 940214, by Wavering Monarch (MD) (kee sep yrlg: 1774)
..... Lazy Lane Farms, agt. 80,000

**Casser (Ire)**
DAY OF ARMISTICE, f, 930523, by Horatius (MD)
(obs opn 2yo hra: 63) ..... Jimmy Fann 5,500
f, 940522, by Horatius (MD) (ftm sel yrlg: 289)
..... Albert Davis 4,500

**Cassie K.**
f, 940320, by Allen's Prospect (MD) (ftm sel yrlg: 93)
..... Bryan Rice 45,000

**Castel Crystel**
KRIS TALL FOREST, c, 940223, by North Forest (PA)
(ftm sel yrlg: 290) ..... Marcia Brody 700

**Cast the Die**
SHUAIBA, m, 860225, by Sharpen Up (GB) (VA) (kee nov brdg:
3441) ..... Hartland Farms 3,200
SCOUTING, m, 910226, by Woodman (VA) (kee nov brdg:
876) ..... Michael I. Yovankin, agt. 97,000

**Catch My Act**
CITY OF PROMISE, f, 930423, by Carson City (NJ)
(obs sel 2yo cal: 109) ..... (20,000) RNA

**Cater**
BORN TO GAMBLE, c, 940402, by Thirty Six Red (PA) (kee sep
yrlg: 2532) . Kenneth L. and Sarah K. Ramsey 27,000

**Celestial Splendor**
AURORA BOREALIS, c, 940324, by Deposit Ticket (VA) (kee
sep yrlg: 1778) Jan, Mace and Samantha Siegel 85,000

**Cenci**
DEVILS SHOESTRINGS, c, 940411, by Cherokee Colony (PA)
(ftm sel yrlg: 291) ..... Mike Enck 10,000

**Certain Something (Ire)**
NIMBLE NIM, g, 920306, by Sword Dance (Ire) (MD)
(ftm wnt mix: 114) ..... Sharon E. Sheppard 8,000

**C'Est Moi Meme**
GALAXIE GEM, f, 920316, by Theatrical (Ire) (PA) (kee nov
brdg: 2866) ..... Omar Trevino Bloodstock 2,500

**Ceylon Burgoo**
NORTHERN PASHA, c, 930303, by North Pole (MD)
(obs opn 2yo hra: 66) ... Bruno Schickedanz 23,000
NORTHERN PASHA, c, 930303, by North Pole (MD)
(obs spr 2yo: 493) ..... Jockey Club Farm 15,000

**Chalk Stream**
CHALK TIME, c, 930406, by Time for a Change (PA)
(kee apr 2yo ky: 132) ..... Jeff Jacobs, agt. 200,000
f, 940331, by Trempolino (PA) (ftn yrlg sar: 136)
..... Sawmill Stable 57,000

**Champagne Cocktail**
f, 940528, by El Gran Senor (VA) (gof ire oct yrlg: 43)
..... (78,347) RNA

**Channel Three**
APPLE BRANDY, f, 940227, by Cox's Ridge (PA)
(kee sep yrlg: 684) ..... John Warren, agt. 70,000

**Chargers Fling**
LIFE'S FLING, f, 940401, by Sportin' Life (PA)
(ftm wnt mix: 97) ..... (3,000) RNA

**Chase the Dream**
CHIEF'S DREAM, c, 940214, by Chief's Crown (MD)
(kee sep yrlg: 1403) .. James Delahooke, agt. 48,000

**Cherokee Darling**
CHEROKEE MOUNTAIN, m, 910206, by Mt. Livermore (MD)
(kee nov brdg: 1408) ..... Bonita Farm 22,000
SOVERIGN ICE, c, 940220, by Sovereign Dancer (MD)
(kee sep yrlg: 326) ..... Jeff Jacobs 180,000

**Cherry Laurel**
TEMPLETON, f, 940320, by Hansel (VA) (ftn yrlg sar: 139)
..... Brian M. Prew 80,000

**Chevy Lady**
f, 940507, by White Rammer (VA) (vat oct yrlg: 26)
..... Marica Cronan 1,100

**Cheyenne Princess**
MYSTIC WOLF, f, 940428, by Northern Wolf (MD)
(ftm sel yrlg: 292) ..... Charles Demario 1,000
f, 950513, by Linkage (MD) (ftm dec mix: 364)
..... Dorothy Ann Conner 1,000

**Chieftains Miss**
INDIAN HEAD PENNY, f, 940202, by Waquoit (MD)
(ftm sel yrlg: 94) ..... Skeedattle Associates 27,000

**Chilly Hostess**
TANKS FOR LUNCH, m, 900321, by Tank's Prospect (MD)
(ftm dec mix: 107) ..... (39,000) RNA
CHILI SOCIETY, c, 930513, by Miswaki (MD)
(ftf feb sel 2yo trn: 223) ..... (33,000) RNA
f, 940517, by Gone West (MD) (kee sep yrlg: 1406)
..... Northwest Farms 80,000

**Chilly Wind**
BERMUDA HIGH, m, 770509, by Spring Double (MD)
(ftm dec mix: 156) ..... (6,200) RNA

**Chorus Girl**
YAAWRIGHT, c, 940322, by Allen's Prospect (MD)
(ftm sel yrlg: 294) ..... Dale Capuano 7,500

**Christmas Wind**
CHRISTMAS COIN, m, 780520, by Key to the Mint (VA) (kee
nov brdg: 1029) McMurry Thoroughbred Services 25,000

**Chris' Venture**
COCONUT CASSEROLE, m, 810527, by Dewan (NJ)
(obs fall mix: 25) ..... Showcase Stable 17,000

**Cicada**
THIRD WORLD, h, 730418, by Restless Native (MD)
(cna mix: 105) ..... Out
(cna mix: 106) ..... Out

**Cinderellas Sister**
ALLEN'S LEGEND, c, 930327, by Allen's Prospect (MD)
(obs opn 2yo: 193) ..... Out

**C. J.'s Sister**
SISTER ROCK, m, 880507, by Talc (NJ)
(kee nov brdg: 3765) ..... (3,500) RNA
f, 940517, by Cormorant (NJ) (kee sep yrlg: 3277)
..... Pink N Blue Stable 11,000

**Clever Martha**
MISS. GREINTON, m, 900318, by Greinton (GB) (MD)
(kee nov brdg: 3019) ..... Clarkland Farm 16,000

**Clever Miss**
c, 940506, by Unbridled (MD) (kee sep yrlg: 329)
..... D. J. Manning, agt. 300,000

**Clever Power**
c, 940421, by Slew o' Gold (MD) (kee sep yrlg: 330)
..... Jeff and Roselma Bonde 145,000

**Clever Treasure**
HIT THE TRIPLE, g, 930405, by Bet Twice (MD)
(ftm spr sel 2yo trn: 81) ..... Out
VINTAGE DELIGHT, f, 940326, by Waquoit (MD)
(ftm wnt mix: 99) ..... Leo J. Ambrogi 5,000

**Clonsilla**
LAZER RIDGE, g, 920130, by Dover Ridge (VA)
(ftm wnt mix: 145) ..... (4000) RNA

**Cloud Ho**
SALEM HO, m, 760313, by Salem (PA) (gen val mix: 35)
..... Keith Shidemantle 1,000

**Cloud of Music**
GOLDEN NOTE, g, 920505, by Slew o' Gold (VA)
(ftn hra sar: 616) ..... Stella Thayer 44,000

**Clover Bloom**
REGAL BUD, m, 840211, by His Majesty (NJ)
(ftm dec mix: 49) ..... George Koch 500

**Coaxellino**
EXPEND, g, 930516, by Spend a Buck (PA) (ftm spr 2yo
trn hra: 218) ..... Brandywine Bloodstock 4,500

## Top Mid-Atlantic-bred yearlings sold in 1995

| | sales horse | sale code | buyer | price |
|---|---|---|---|---|
| 1. | f, by Nureyev—Life At the Top (VA) | kee jul yrlg | Katsumi Yoshida | $600,000 |
| 2. | c, by Pleasant Colony—Gils Magic (VA) | kee sep yrlg | Reynolds Bell Jr., agt. | 475,000 |
| 3. | ALL THE MOVES, f, by A.P. Indy—Naskra's Return (PA) | ftn yrlg sar | Mrs. M.J. Dance Jr. | 430,000 |
| 4. | STORM BROKER, c, by Storm Cat—Buy the Firm (VA) | ftn yrlg sar | D. Wayne Lukas | 410,000 |
| 5. | ESCAPE THE STORM, f, by Storm Cat—Great Escape (VA) | ftn yrlg sar | Mr. & Mrs. Martin Wygod | 400,000 |
| 6. | PARTNER'S HERO, c, by Danzig—Safely Home (MD) | ftn yrlg sar | Cam Horton | 390,000 |
| 7. | MOUNTAIN MINER, c, by Mr. Prospector—Vanities (VA) | kee jul yrlg | Hollywood Stable | 385,000 |
| 8. | f, by Private Account—Lake Champlain (Ire) (VA) | kee sep yrlg | John Ferguson Bloodstock | 375,000 |
| 9. | BEJAR, c, by Hansel—Bashful Charmer (VA) | kee sep yrlg | German International | 370,000 |
| 10. | f, by Storm Cat—Great Lady M. (NJ) | kee jul yrlg | Masatake Iida | 350,000 |
| | PRIVATE PURSUIT, f, by Private Account—Helenska (VA) | ftn yrlg sar | D. Wayne Lukas | 350,000 |
| | SHAWAATEE, f, by Gulch—Made in America (VA) | kee sep yrlg | Shadwell Estate Co. | 350,000 |

**Cold Hearted**
CAVEAT, h, 800316, by Cannonade (MD)
(Share—ftm wnt mix: 42) ..... RNA
DESERT CHILL, m, 840508, by Damascus (MD)
(kee jan all ages: 418)... Dr. Kristine Kaufeld 3,700

**Cold Trick**
REAL PRIZE, m, 780331, by Torsion (VA)
(obs wnt mix: 218)..... David Kegley 14,000

**Collin's Bird**
FLEWSYBYNIGHT, m, 860518, by Full Pocket (VA)
(ftm dec mix: 205)..... William M. Ragliani 2,500

**Colnesian**
COLSTERDALE, m, 840316, by Robellino (PA)
(obs fall mix: 367) ..... Everett Pentheny 1,200

**Come Home to Mama**
SEND ME HOME, g, 920328, by Private Terms (MD)
(ftk 2yo trn hra: 114) ..... Peter B. Alexander 15,000

**Commonsensical**
LUCKY LADY SARAH, f, 930428, by Polish Numbers (MD)
(ftm spr sel 2yo trn: 82)... Harold Greenberg 57,000

**Concupiscence**
CATHOLIC GIRL, f, 940316, by Proud Truth (MD)
(ftm sel yrlg: 296)..... Alan Greenberg 3,200
c, 950327, by Ziggy's Boy (MD) (ftm dec mix: 366)
..... C. W. Albrite Jr. 2,200

**Constant Nymph**
TONGUE TIED MUSE, m, 800417, by Stage Door Johnny (MD)
(kee nov brdg: 3800) ..... Out

**Contrary Again**
RAMBUNCTIOUS PEACE, c, 930518, by Caveat (VA)
(ftm spr sel 2yo trn: 85).... Barbara J. Houck 19,000

**Contrefaire**
TIVERTON, c, 930413, by High Brite (VA) (fny 2yo trn sar: 382)
..... (9,000) RNA

**Controlled Landing**
KARYN'S QUEEN, m, 770407, by Olden Times (MD)
(obs fall mix: 369)..... Antonio Mongil Jr. 1,700

**Cool Control**
ICY DIAL, m, 770518, by Banderilla (MD)
(kee nov brdg: 3294) ..... Jon L. Starr 10,500

**Cornflower**
FRAGRANT HILL, m, 820412, by Forli (VA) (mic mix: 18)
..... Joyce DeVries 500

**Cosmetic Lift**
ISHTAR, f, 940406, by Bates Motel (VA) (kee sep yrlg: 2548)
..... Elias Dahab 8,500

**Cosmic Star**
HOUSTON ALLSTAR, c, 940428, by Houston (WV)
(kee sep yrlg: 1794).... Roger D'Abadie, agt. 15,000

**Cosmic Time**
BE PROUDEST, m, 880406, by Exclusive Era (MD)
(ftk wnt mix: 68) ..... Out
BE PROUDEST, m, 880406, by Exclusive Era (MD)
(kee nov brdg: 3193) ..... Jon L. Starr 8,500

**Costly Shoes**
COLONIAL STRIDE, f, 920525, by Pleasant Colony (VA)
(ftk fall mix: 273) ..... Brereton C. Jones 46,000

**Cougar's Lady**
VERGE'S ST PATRICK, c, 940317, by Verge (PA)
(ftm sel yrlg: 297)..... Sandee Martin 1,500

**Countess Babu**
ANNIE ADVER, m, 870529, by Silver Hawk (VA)
(kee jan all ages: 41)..... Betfarm 5,000

**Countess Tully (Ire)**
CLASSICAL FLAIR, m, 870303, by Riverman (VA)
(kee jan all ages: 1071)..... Quo Vadis 16,000
CLASSICAL FLAIR, m, 870303, by Riverman (VA)
(kee nov brdg: 3560) Newmarket International 15,000

**Counting Rainbows**
RETURN OF MOM, f, 910206, by Deputy Minister (VA)
(ftn nov hra bel: 115) ..... Tyson Gilpin, agt. 300,000

**Count Your Toes**
f, 940326, by Baederwood (MD) (ftm sel yrlg: 96)
..... Bryan Rice 17,000

**Court Florist**
FLOWER CHILD, f, 940414, by Pas Seul (VA)
(ftm dec mix: 429)..... Pat Bosley 1,900

**Courtly Cannon**
MEAN MARCUS, c, 940221, by Proud Truth (MD)
(ftm sel yrlg: 97) ..... Jerry B. Nix 13,000

**Crackinora**
CARR TOWN, m, 820315, by Roanoke Island (VA)
(ftm dec mix: 164)..... (7,000) RNA

**Cream Sauce**
LADY OF TRALEE, m, 900128, by Dixieland Band (MD)
(kee nov brdg: 90)..... (72,000) RNA

**Crooning Water**
MARTHA'S VINEYARD, f, 920212, by Nijinsky II (VA)
(kee nov brdg: 40)..... Nobuo Tsunoda 47,000

**Crooning Wind**
SAILING DAYS, f, 920214, by Ogygian (VA)
(ftn hra sar: 618) ..... Jack F. Halloran 5,500

**Crowley**
ELYSIAN PEACE, f, 920307, by Carnivalay (VA)
(obs opn 2yo hra: 279)..... Out

**Crown Silver**
SILVERMINER, c, 930503, by Gulch (VA) (kee apr 2yo ky: 151)
..... John C. Oxley 52,000

**Crying in the Rain**
CANDYCANE RAIN, c, 940430, by North Pole (MD)
(ftm dec mix: 430) ..... A. Ferris Allen III 6,000

**Crystal Blaze**
c, 940611, by Twilight Agenda (VA) (kee sep yrlg: 1800)
..... North Cliff Farm 25,000

**Cuba Bound**
SACRED JOURNEY, m, 760518, by King's Bishop (MD)
(kee nov brdg: 869)..... Richard O'Gorman 25,000
GRAY AND RED, m, 870218, by Wolf Power (SAF) (VA)
(kee nov brdg: 2548) ..... Out

**Cullulloo**
MISS PROTEGE, m, 870429, by Brilliant Protege (MD)
(ftm dec mix: 7) ..... Thornmar, agt. 25,000

**Cutie Buttons**
SONIC BOY, c, 940228, by Polish Numbers (MD)
(ftm sel yrlg: 98)..... Joseph B. Fenley 50,000

**Cyane's Slippers**
WOODEN SLIPPERS, h, 890207, by Woodman (MD)
(ftm dec mix: 525) ..... Patricia Demagi 11,000

**Cybele**
BOLD LACHEE, c, 930304, by Apalachee (MD)
(obs opn 2yo: 209) ..... Team One 7,500

**Cygnet Olor**
WINTER FIRE, f, 930405, by Northern Wolf (VA)
(obs spr 2yo: 535) ..... Darrell Vienna 47,000

**Cynical Gal**
GOLDEN DERIGO, c, 930421, by Vaal Reef (MD)
(obs spr 2yo: 536)... Thomas M. Thompson 16,000
c, 940522, by Vaal Reef (MD) (ftm sel yrlg: 298)
..... Julia Wendell 1,700

**Czarbreena**
VAL DE MISTRAL, f, 940402, by Val de l'Orne (Fr) (VA)
(ftm sel yrlg: 299) ..... (5,500) RNA

**Dacquare**
DEMI DACQUARE, f, 920428, by Shelter Half (MD)
(ftm dec mix: 186)..... Larry Millison 2,200

**Dairy Bar**
DOUBLE DIPPED, f, 940507, by Two Davids (PA)
(ftm sel yrlg: 300) ..... Timothy F. Ritchey 8,500

**Dame Amy**
DON ITO, c, 940318, by At the Threshold (NJ)
(ftm sel yrlg: 99)..... Danielle Bishop Stable 11,500

**Damius**
FLYING MINT, c, 940413, by Beyond the Mint (PA)
(ftm sel yrlg: 301) ..... Patrick Hoppel 2,000

**Danceable**
GUEST, m, 790426, by Sham (MD) (kee nov brdg: 1864)
..... (24,000) RNA

**Dance Colony**
f, 940417, by Forty Niner (VA) (ftn yrlg sar: 153)
..... Edith LiButti and Lion Crest Stable 110,000

**Dance Forth**
BALOTRA, m, 870130, by Oh Say (MD)
(kee nov brdg: 3186)..... Robert Meyerhoff 46,000

**Dancer's Candy**
SHAHRAZAD SKY, f, 940407, by Sky Classic (MD)
(ftn yrlg sar: 154) ..... (50,000) RNA

**Dancer's Protege**
CHAMPION JAY, m, 900410, by Clever Champ (MD)
(kee nov brdg: 2867)John T. L. Jones Jr., agt. 19,000

**Dancing Beth**
I'M A PRINCESS, f, 930206, by Hush Hush Flash (MD)
(ftm spr 2yo trn hra: 223)..... Linda Cowan 2,500

**Dancing Dot**
THRU THE NIGHT, m, 900516, by Oh Say (MD)
(ftm wnt mix: 27) ..... David H. Butts 800

**Dancing Duchess**
MIRROR DANCING, f, 930306, by Caveat (MD)
(obs opn 2yo: 212)..... (20,000) RNA

**Dancing Grass**
PASTURES NEW, c, 920315, by Believe It (VA)
(ftn nov hra bel: 32)..... C. K. Woods Stable 75,000

**Dancing Heroine**
DEVIL'S HONOR, g, 930524, by Devil's Bag (PA) (ftm spr 2yo
trn hra: 224)..... Walter C. Reese, agt. 35,000

**Dancing Olivia**
BEE STREET, f, 940426, by John Alden (MD)
(ftm sel yrlg: 101)..... (13,000) RNA

**Dancing Rags**
HANDY DANCING, f, 930208, by Gone West (VA)
(bar mar 2yo trn: 57) ..... B. Wayne Hughes 725,000
BALL GOWN, f, 940303, by Silver Hawk (VA)
(ftn yrlg sar: 155) ..... Out

**Dancing Silk (GB)**
BAXTERS TERMS, c, 940206, by Private Terms (MD)
(ftm sel yrlg: 102) ..... David Baxter 26,000

**Dancing Slippers**
MRS. MARCOS, m, 900221, by Private Account (VA)
(ftk fall mix: 434)..... Glencrest Farm, agt. 48,000
DEANNA DUZ, m, 920301, by Deputy Minister (VA) (kee nov
brdg: 2177)..... Robert and Bea Roberts 105,000

**Dancing Smart**
SIDE STEP, g, 930306, by Polish Numbers (MD)
(ftm spr 2yo trn hra: 225)..... (25,000) RNA
c, 940401, by Two Punch (MD) (ftm sel yrlg: 103)
..... R. Larry Johnson 19,000

**Dancing Sugar**
KADE PRINCE RU, c, 940306, by Terrific Son (PA)
(ftm dec mix: 431)..... Pat Bosley 2,200

**Dancing Webb**
QUAKER VALENTINE, f, 940214, by Smarten (MD)
(ftm sel yrlg: 302) ..... Valerie Smith 2,300

**Danger Bearing**
PT. PIROUETTE, m, 870526, by Smarten (MD)
(obs fall mix: 40) .... Paulee Thoroughbreds 18,000

**Dansal**
ROCKING DANCER, m, 780124, by Rock Talk (PA)
(ftk fall mix: 187)..... B & D Thoroughbreds 800

**Danseur de Fer**
SIR FRY, c, 930201, by Far North (NC) (hbs 2yo: 30)
..... (14,500) RNA
c, 940308, by My Favorite Moment (NC) (kee sep yrlg: 3683)
..... Starlet Kondak 2,500

**Danseuse Rose**
EXPRESS LINK, c, 930604, by Linkage (VA) (ftm spr sel
2yo trn: 91) ..... Robert Reinacher, agt. 39,000

**Dans Les Bois**
MIRACLE PROSPECT, c, 950324, by Allen's Prospect (MD)
(ftm dec mix: 368)..... (4,000) RNA

**Dark Creek**
ZOUAVE, f, 940219, by Proud Truth (MD)
(kee sep yrlg: 3299) ..... Out
f, 950329, by Believe the Queen (MD) (ftm dec mix: 369)
..... Dorothy Ann Conner 2,300

**Darn Right Shy**
THAT DARN HATCHET, c, 940510, by Hatchet Man (VA)
(ftm sel yrlg: 303) ..... (1,600) RNA

**Daytime Princess**
AY ALO, g, 930324, by Hay Halo (MD)
(fgs sel 2yo trn: 45) ..... Out

**Debby's Turn**
TURN NATIVE, m, 830311, by Raise a Native (VA) (ftk fall mix: 232) ..... Angus MacLean 16,000

**December Ember**
c, 940221, by Carnivalay (VA) (ftm sel yrlg: 104) ..... Richard O'Connell, agt. 15,000

**Deirdre Baby**
SPORTIN' MAJESTY, g, 910213, by Sportin' Life (MD) (ftn hra sar: 627) ..... Out

**Delikate (Ire)**
DELICACY, m, 860216, by Pleasant Colony (VA) (obs wnt mix: 635) ..... Out
IM BLESSED, f, 930224, by Polish Numbers (MD) (fny 2yo trn sar: 385) ..... Michael Jester 12,000

**Deloram**
RED GORCH, f, 930520, by Thirty Six Red (VA) (obs opn 2yo: 217) ..... Robert F. Connors 14,000

**Delta Bid**
CHECK BID, m, 860405, by Grey Dawn II (MD) (kee nov brdg: 652) ..... Richard L. Golden 27,000

**Delta Point**
CAROL'S ANIVERSARY, m, 820522, by Qi Yang (PA) (kee jan all ages: 1061) ..... Jack Buell 700

**Demean**
LAUREN LOVELY, f, 940412, by Val de l'Orne (Fr) (VA) (ftm sel yrlg: 105) ..... Charles C. D. McGill 18,000

**Demolition Dolly**
RIDGEOF DEMOLITION, c, 940220, by Carolina Ridge (NC) (obs open yrlg: 327) ..... A. M. Perez 3,000

**Derby Topper**
DERBY TIE, f, 940405, by Black Tie Affair (Ire) (MD) (kee sep yrlg: 1438) ..... W. C. Grimsley Jr. 25,000

**Desert Sounds**
POWERFUL WISH, f, 950414, by Derby Wish (MD) (ftm dec mix: 372) ..... (1,600) RNA

**Desireux**
CAJUN CAT, f, 940120, by Storm Cat (MD) (ftn yrlg sar: 159) ..... Demi O'Byrne 225,000

**Desirous**
CARSON'S DESIRE, c, 930421, by Carson City (VA) (obs opn 2yo: 218) ..... Ronald T. Schwed 53,000
f, 940502, by Salt Lake (VA) (kee sep yrlg: 1439) ..... Hartley/De Renzo 42,000

**Dinky Pinky**
SUPER DINKY, m, 840527, by Superbity (NJ) (ftm wnt mix: 21) ..... Out
SUPER DINKY, m, 840527, by Superbity (NJ) (ftm dec mix: 104) ..... Sport O' Kings Farm 1,000
TABLE ELEVEN, f, 930311, by Risen Star (MD) (obs spr 2yo: 561) ..... Out

**Diplomatic Cover**
c, 940304, by Seattle Dancer (VA) (kee sep yrlg: 1819) ..... Euro American Bloodstock 10,000

**Diplomatic Envoy**
MARFIE, m, 900209, by Marfa (MD) (kee nov brdg: 3346) ..... Out

**Dismasted**
SENOR DORIA, c, 920204, by Lyphard (VA) (ftn nov hra bel: 118) ..... John R. S. Fisher, agt. 100,000
A LITTLE LEARY, f, 940218, by Lear Fan (VA) (kee sep yrlg: 346) ..... John R. Lindahl 20,000

**Distant Leader**
c, 940312, by King's Nest (MD) (ftm wnt mix: 100) ..... Diamond B Stables 1,800
c, 940312, by King's Nest (MD) (ftm sel yrlg: 305) ..... Donna Donovan, agt. 14,000

**Distant Purple**
PURPLE STORM, m, 900124, by Storm Cat (MD) (kee nov brdg: 3403) ..... Dan Lake 6,000

**Dixieland Queen**
BRING ME FLOWERS, f, 930509, by Private Terms (MD) (obs sel 2yo cal: 126) ..... Walter Reese, agt. 60,000
SCORCHIN' BLUES, f, 940509, by Two Punch (MD) (ftk oct yrlg: 271) ..... Allen Jenkins, agt. 13,000
SCORCHIN' BLUES, f, 940509, by Two Punch (MD) (ftm sel yrlg: 106) ..... Out

**Doing Time**
DOING TIME AGAIN, c, 940417, by Carnivalay (MD) (ftm sel yrlg: 306) ..... Josephine Byington 5,700

**Donetta**
SECRET SMILE, f, 920529, by Private Terms (MD) (kee nov brdg: 1441) ..... (18,000) RNA
c, 940516, by Deputed Testamony (MD) (obs open yrlg: 339) Clyde J. and Clay St. Leon 11,000

**Don's Donna**
COUGH'N SUSAN, f, 930405, by Sportin' Life (PA) (ftm spr 2yo trn hra: 227) ..... Paul Rodliff 14,500
ACCORDING TO MATT, c, 940516, by D'Accord (PA) (kee sep yrlg: 1823) ..... AbraCadabra Farms 26,000

**Dontstop Themusic**
LILIHA, m, 900417, by Chief's Crown (VA) (ftm wnt mix: 69) ..... (26,000) RNA

**Doonazon**
MINDOVERMATTER, m, 910112, by My Favorite Moment (NC) (kee nov brdg: 1927) ..... Florida Bloodstock 28,000
DON'T TELL TORI, f, 940304, by My Favorite Moment (NC) (kee sep yrlg: 3689) ..... Patrick Hoppel 9,500
f, 950414, by Sheikh Albadou (GB) (NC) (kee nov brdg: 1067) ..... Becky Thomas, agt. 57,000

**Doon's Joy**
MY PRIDE N JOY, f, 930215, by Taylor Road (PA) (obs spr 2yo: 567) ..... Rhapsody Farm 8,700

**Dork's Ellen**
HONEY'S WHISPER, c, 940408, by Roanoke (NJ) (kee sep yrlg: 2202) ..... Louise McLean, agt. 50,000

**Double Anne**
ADO ANNIE, m, 780403, by Maribeau (NJ) (obs fall mix: 47) ..... (5,000) RNA

**Double Dairya**
SMART N DARING, m, 860510, by Smarten (MD) (kee nov brdg: 895) ..... (49,000) RNA

**Double the Gantlet**
DOUBLE COOKIE, f, 930419, by Mehmet (PA) (ftm dec mix: 472) ..... Trin Brook Stables 8,200

**Double Think**
THINK DOUBLE, m, 870506, by Al Nasr (Fr) (VA) (ftm wnt mix: 25) ..... Jan Sweely 6,000

**Double Wedge**
f, 940501, by Slew o' Gold (VA) (kee sep yrlg: 1448) ..... Tom McCrocklin, agt. 16,000

**Doubley Bubbley**
IMPORTED CHAMPAGNE, f, 930407, by Foreign Survivor (NC) (obs spr 2yo: 572) ..... Tony Correnti 5,000

**Doveland**
ONMYWAYTOWACO, c, 930426, by Houston (NC) (obs sel 2yo cal: 129) ..... Break Away Racing Stable 26,000

**Doyles Nichole**
c, 940406, by Tricky Tab (NC) (obs open yrlg: 348) ..... J. C. Barnhill 2,000

**Dramatic Joy**
YIELD NO GROUND, c, 940307, by Storm Cat (MD) (kee sep yrlg: 722) ..... Michel Zerolo, agt. 275,000

**Dream Home**
SPEC HOME, m, 870223, by Spectacular Bid (VA) (obs wnt mix: 648) ..... Caribbean Stables 5,200
c, 940304, by Linkage (VA) (ftm sel yrlg: 308) ..... Tabla Farm 5,200

**Droopia**
TOPPER JOHN, c, 940305, by Allen's Prospect (MD) (ftm wnt mix: 101) ..... Peter G. Angelos 17,500

**Dumfries Pleasure**
NOUMEA, m, 870313, by Plugged Nickle (VA) (kee nov brdg: 2678) ..... Out
DOUBLETHEPLEASURE, f, 910328, by Bet Twice (VA) (ftk wnt mix: 88) ..... Denali Stud 38,000
DOUBLETHEPLEASURE, m, 910328, by Bet Twice (VA) (kee nov brdg: 696) ..... Richard O'Gorman 125,000

**Dunsaname**
IMAGE IN LIGHT, f, 930514, by Sunshine Forever (VA) (obs opn 2yo: 226) ..... Michael A. Hart 15,000

**Durabeam**
c, 940420, by Deerhound (VA) (kee sep yrlg: 3314) ..... (5,000) RNA

**Dusk**
LET ME SLEEP, m, 750228, by Cyane (VA) (ftm dec mix: 259) ..... Ronald R. Kilbourne 800

**Duty Calls**
f, 940116, by My Favorite Moment (NC) (kee sep yrlg: 3693) ..... Michael Wright Jr., agt. 2,000

**D'Youville Nurse**
f, 940302, by Unbridled (MD) (kee sep yrlg: 1451) ..... Mr. and Mrs. M. J. Wygod 175,000

**Eager Jean**
SHE'S THE BEST, f, 940217, by Parfaitement (PA) (ftm sel yrlg: 309) ..... (3,700) RNA

**Eager n Crafty**
EAGER TO SAY HI, f, 940202, by Aloha Prospector (MD) (ftm sel yrlg: 310) ..... Dale Capuano 4,800

**E. A. 's Delight**
FIRST GLEAM, m, 880226, by Oh Say (PA) (kee nov brdg: 3270) ..... Nancy Shuford 9,000
CARNIVAL CAPER, m, 900311, by Carnivalay (PA) (kee nov brdg: 2142) ..... Halo Farms 13,000

**Easterime Orchid**
BIG DADDY'S BABY, f, 930504, by Salutely (MD) (ftm spr 2yo trn hra: 230) ..... Mike Weeks 5,200

**El Dancerina (Fr)**
DANCING WEBB, m, 880421, by Caveat (MD) (ftm dec mix: 184) ..... Paul E. Labe 1,000
MONOCACY, m, 910410, by Smarten (MD) (ftm dec mix: 9) ..... Deborah Brown 2,700
COUS COUS, c, 940512, by Smarten (MD) (kee sep yrlg: 3318) ..... (10,000) RNA
COUS COUS, c, 940512, by Smarten (MD) (ftm dec mix: 432) ..... Dan Ryan 6,000

**Electric Blanket**
c, 940220, by Carson City (MD) (kee sep yrlg: 354) ..... B. J. B. Stable 60,000

**Elegant Champagne**
UNTIED, c, 930421, by Unbridled (PA) (fny 2yo trn sar: 388) ..... Wizard Stables 56,000

**Eleven and One**
ALL ONE TRIBE, c, 930427, by I Am the Game (MD) (kee apr 2yo tx: 122) ..... Out

## *Top Mid-Atlantic-bred 2-year-olds sold in 1995*

| *sales horse* | *sale code* | *buyer* | *price* |
|---|---|---|---|
| 1. EL PASO DANZIG, c, by Danzig—Lady in Silver (VA) | bar mar 2yo trn | Hiroshi Fujita | $900,000 |
| 2. HANDY DANCING, f, by Gone West—Dancing Rags (VA) | bar mar 2yo trn | B. Wayne Hughes | 725,000 |
| 3. REYTERIAL, c, by Mr. Prospector—Gils Magic (VA) | ftf feb sel 2yo trn | Pegasus Bloodstock USA | 550,000 |
| 4. PARASTORM, c, by Storm Cat—Belonging (NJ) | bar mar 2yo trn | North Quarter Bloodstock | 450,000 |
| 5. EISHIN SHERIDAN, c, by Danzig—Buy the Firm (VA) | ftf feb sel 2yo trn | Silky Green | 390,000 |
| 6. HAYIZAH, f, by Woodman—Lake Champlain (Ire) (VA) | kee apr 2yo ky | Shadwell Farm | 250,000 |
| OPEN PASS, c, by Opening Verse—Pas de Nom (PA) | kee apr 2yo ky | Paul Coppa | 250,000 |
| 8. DAIWA ALAMO, c, by Houston—Has No Mercy (WV) | ftf feb sel 2yo trn | J. S. Company, agt. | 220,000 |
| 9. CHALK TIME, c, by Time for a Change—Chalk Stream (PA) | kee apr 2yo ky | Jeff Jacobs, agt. | 200,000 |
| 10. TOTALLY SPELLBOUND, f, by Black Tie Affair (Ire)—Rainbow Colors (VA) | bar mar 2yo trn | Lawrence G. Becker | 180,000 |

**Eloped**
HUSH PRETTY BABY, f, 930414, by Alwuhush (MD) (obs sel 2yo cal: 132) .... Fertile Acres Farm 37,000
LEGION OF DOOM, c, 940427, by Alwuhush (MD) (kee sep yrlg: 3319) ..... South Haven Farm 3,700

**Emerald Reef (GB)**
MEMORY GREEN, m, 900413, by Green Forest (VA) (kee nov brdg: 102)..... Woodlynn Farm 35,000
ROYAL MARINE, g, 920425, by Fit to Fight (VA) (ftn hra sar: 617)..... Uriah St. Lewis 8,000
REEF TREASURE, c, 940518, by Vice Regent (VA) (gof ire oct yrlg: 328)..... Out

**Emperor's Feather**
MOTHERLESS CHILD, f, 940131, by Horatius (MD) (ftm sel yrlg: 108)..... John De Stefano 8,500

**Empress Tigere**
EMPRESS SIRRIMA, f, 930207, by Waquoit (MD) (ftm spr sel 2yo trn: 95)..... Out

**Empty Honor**
FULLY HONEST, m, 810320, by Full Partner (VA) (tho sum mix: 42)..... Sport of Kings Farm 1,000

**Empty Nest**
QUEEN'S NEST, m, 870216, by Czaravich (MD) (kee nov brdg: 1982).... Bob Austin and Dale Roberts 28,000
ROCK THE NEST, f, 910417, by Rollicking (MD) (kee jan all ages: 1107). . Kenneth L. and Sara K. Ramsey 24,000
FLOWN AWAY, f, 920415, by Simply Majestic (MD) (kee jan all ages: 772) .... Farnsworth Farms 15,500

**Enthusiasticly**
STEVEN'S TREAT, m, 770308, by Raise a Bid (MD) (kee nov brdg: 1302)..... John B. Penn 30,000

**Escapess**
PEACE QUEST, c, 940310, by Quest for Fame (GB) (VA) (kee sep yrlg: 2210)..... Louise McLean 13,000

**Esdiev**
MINX, f, 940317, by Northern Baby (VA) (kee sep yrlg: 2574) ..... Jon McKinnie 20,000

**Estate Carlton**
SIMPLY BOB, c, 930219, by Turkoman (PA) (ftm spr sel 2yo trn: 96) ..... (25,000) RNA

**Eunice Mullis**
TICKNOTOCK, m, 910426, by Timeless Moment (NC) (ftk fall mix: 226)... Tod Mtn Thoroughbreds 15,000

**Euphorbia**
CHECK THE QUEEN, m, 760427, by King's Bishop (MD) (kee nov brdg: 3554) ..... Jon L. Starr 2,000

**Evening Scarlet**
SAY BEAUTIFUL, m, 850502, by Oh Say (PA) (ftm dec mix: 65)..... (4,500) RNA

**Evening Y'all**
EVENING DISCO, m, 810320, by Marshua's Dancer (MD) (kee nov brdg: 3257)..... Judith Hirsch 800

**Evil Mind**
f, 940309, by Thirty Six Red (NJ) (kee sep yrlg: 1835) ..... Challenge Farm 13,000

**Evil's Sister**
MATTI'S PIC, f, 940408, by Piccolino (WV) (obs sel yrlg: 100) ..... Out

**Exceebs**
f, 940413, by Private Terms (MD) (ftm sel yrlg: 110) ..... R. Larry Johnson 17,000

**Exceed a Lot**
CLARASABELL, f, 950412, by Two Davids (PA) (ftm dec mix: 377) ..... Moss Creek Farm 800

**Excellent Native**
NEARLY THERE, f, 910221, by Shelter Half (MD) (ftm wnt mix: 4)..... Ed Price 800
NEARLY THERE, m, 910221, by Shelter Half (MD (tex mix: 83)..... Rodney T. Williams 1,000

**Excitable Gal**
PRIVATE DREAM, c, 930321, by Private Account (VA) (ftf feb sel 2yo trn: 279) ..... (50,000) RNA

**Excuse My Dust**
c, 940522, by Cefis (VA) (ftm sel yrlg: 312) ..... Thomas J. Gallo III, agt. 2,100

**Execution**
f, 940407, by Theatrical (Ire) (VA) (kee sep yrlg: 359) ..... William I. Mott, agt. 20,000

**Exotic Dancer**
AVIE'S LADY, f, 940210, by Lord Avie (MD) (kee sep yrlg: 2955) ..... Winnwood Farm 12,000

**Exotic Source**
c, 940528, by Woodman (VA) (kee sep yrlg: 1463) ..... Eisaman Equine 65,000

**Extreme Turbulence**
CLAMOROUS, m, 870316, by Spend a Buck (NC) (obs wnt mix: 242) ..... Thomas M. Disarno 5,500

**Eyre Hall**
MOUNT HALL, m, 840406, by Mount Hagen (Fr) (NJ) (obs fall mix: 433)..... Lisa Sutton 1,800

**Failing Light**
LITES OUT, g, 930212, by Private Terms (MD) (ftm spr sel 2yo trn: 100)Walter C. Reese, agt. 30,000

**Fair Rosalind**
FAIR SKIES, h, 880301, by Storm Bird (MD) (kee nov brdg: 2915)..... Highland Meadows Farm 14,000

**Fairy Footsteps (Ire)**
c, 940331, by Storm Bird (VA) (kee sep yrlg: 2) ..... Gainsborough Stud 160,000

**Falsify**
SEQUTUR, m, 910221, by Caveat (MD) (ftm dec mix: 67) ..... Brandywine Bloodstock 1,900

**Family Facts**
FAMILY ALLEGIANCE, c, 950507, by Star Envoy (PA) (ftm dec mix: 380)..... Joyce P. Jones 1,700

**Family Fling**
CARNIVAL FLING, f, 940318, by Carnivalay (MD) (ftm sel yrlg: 111)..... Curt L. Rice 5,000

**Fancy Equipment**
SADDLERS SPRINGS, f, 940603, by El Prado (Ire) (VA) (kee sep yrlg: 2582) ..... Fred Selz 17,000

**Fancy Miss Nancy**
AVEY'S FANTASY, f, 920322, by Avey's Brother (MD) (ftm wnt mix: 131)..... ACQ Stable 1,300

**Fanfreluche**
L'ON VITE, m, 860420, by Secretariat (VA) (kee nov brdg: 413)..... Paul Shanahan 90,000

**Fantastic Phylly**
FANTASTIC APPEAL, m, 910301, by Valid Appeal (MD) (kee nov brdg: 2568)..... Alex Brancato 25,000

**Farouche**
MANGAYAH, m, 830228, by Spectacular Bid (VA) (kee nov brdg: 424) ..... Robert G. Schaedle 20,000

**Farrago**
BONNIE SHOPPER, m, 890308, by Shelter Half (NJ) (kee nov brdg: 2500) ..... Out

**Fashionable Trick**
DECOLLETE, m, 880111, by Al Nasr (Fr) (VA) (kee jan all ages: 1091) ... Questroyal Stable 18,500

**Fast Love (Ger)**
FLASHY SORT, f, 930404, by Sort (MD) (ftm spr 2yo trn hra: 236) ..... Ralph Verderosa, agt. 8,400

**Fast Memory**
MY GRACIOUS, m, 910523, by Horatius (MD) (ftm dec mix: 14) ..... John Petrini 1,000

**Fast Study**
f, 950422, by Slew the Knight (PA) (ftm dec mix: 382) ..... Greg and Kathy Thomas 1,800

**Fat Wood**
FAT AND FOXY, m, 850320, by Horatius (MD) (kee nov brdg: 2203) ..... Mary E. Jans 22,000

**Fearless Queen**
DIXIELAND QUEEN, m, 880427, by Dixieland Band (VA) (ftm wnt mix: 51)..... Mary Anne Parris 21,500

**Feinte (Fr)**
SUPER IBIS, f, 940130, by Carolina Ridge (NC) (obs open yrlg: 375) .. Rafael Bonilla Cuebas 3,700

**Ferriana**
THREE DECADES, f, 930303, by Citidancer (MD) (ftm spr sel 2yo trn: 102) ..... John Terranova II 20,000
STRADDLE, f, 940225, by Shelter Half (MD) (ftm sel yrlg: 112) ..... Robert T. Manfuso 9,000

**Fidelity**
UNDENIED, c, 930217, by Fit to Fight (VA) (ftm spr sel 2yo trn: 103) ..... (12,000) RNA
PROSPECTIVE GEM, f, 940328, by Allen's Prospect (MD) (ftm sel yrlg: 113) ..... Elmer L. Dovel 12,000

**Field Point Road**
c, 940308, by Mt. Livermore (MD) (kee sep yrlg: 370) ..... Dennis Lynch 105,000

**Fight for Gold**
CAVEATTA, f, 930407, by Caveat (MD) (ftm spr sel 2yo trn: 104) ..... (25,000) RNA

**Final Bow**
MARFA'S FINALE, f, 930510, by Marfa (MD) (obs opn 2yo: 240) ..... L. W. Donovan, agt. 55,000

**Fine Pine**
c, 940420, by April Axe (PA) (ftm sel yrlg: 315) ..... Olin Armstrong 1,900

**Finesse the Queen**
f, 940419, by Sunshine Forever (MD) (ftm sel yrlg: 114) ..... Jerry B. Nix 4,500

**Fiona (Fr)**
c, 940129, by Alleged (VA) (kee sep yrlg: 741) ..... M. Neal, agt. 10,000

**Fiord**
RIVERLAND, f, 930131, by Allen's Prospect (MD) (ftf feb sel 2yo trn: 289) ..... A. Ferris Allen, agt. 11,000

**First Feather**
SCARLET QUILL, m, 840506, by Summing (VA) (kee nov brdg: 1626)..... (9,000) RNA

**First Mistake**
PROSPECTUS MISS, m, 900327, by Northern Prospect (NJ) (tex mix: 112)..... A/A Equine 1,900

**First Quad**
HAY ROLL, m, 860404, by Rollicking (MD) (ftm dec mix: 232)..... (3,500) RNA
SHEELA NA GIG, f, 930320, by Houston (MD) (ftm dec mix: 69) ..... Gail A. Suozzo 6,000

**First Reunion**
UNION FLAG, g, 930325, by U. S. Flag (PA) (ftm spr 2yo trn hra: 237)..... Buzz Chace, agt. 37,000

**First Symphony**
f, 940407, by All Done John (VA) (vat oct yrlg: 1)..... Timothy Patrick Condon 1,500

**First Take**
SHE'S CAUGHT, m, 870202, by Native Uproar (MD) (her ret nov mix: 304) . Albert and Shirley Hogoboom 2,000

**First Tracks**
STORM TRACER, c, 930425, by Storm Bird (VA) (kee apr 2yo ky: 176) ..... (120,000) RNA
STORM TRACER, c, 930425, by Storm Bird (VA) (fny 2yo trn sar: 392) ..... Tom Carey 47,000

**Flag Rock**
f, 940320, by Gilded Age (MD) (ftm sel yrlg: 317) ..... Ray Gambone 6,800

**Flaming Volcano**
f, 940327, by Red Ransom (PA) (gof ire oct yrlg: 344) ..... John Hammond 37,471
f, 940327, by Red Ransom (PA) (kee jan all ages: 107) ..... S Thoroughbred Syndicate 21,000

**Fleet Victress**
CONQUISTADORIA, m, 850525, by Conquistador Cielo (VA) (kee jan all ages: 407). . Ron and Fran Stolich 18,000

**Fleuve**
BUCKPASSER'S DEER, c, 940413, by Deerhound (MD) (ftm sel yrlg: 318)..... Bernard L. King 1,100

**Flint Lockett**
RAY RAY'S PRIDE, m, 800413, by Friend's Choice (MD) (ftm dec mix: 47)..... (4,700) RNA

**Flirt**
JUST TELL ME, m, 780307, by Tudor Gleeman (NC) (lbs fg fall yrlg mix: 351)..... Nick Morphis 1,300
LIBBY'S LOVE, m, 790302, by Tudor Gleeman (NC) (eptc oct mix: 91) ..... (4,500) RNA

**Float Upstream**
ROLL UPSTREAM, f, 910424, by Rollicking (MD) (ftm dec mix: 56) ..... William C. Christmas 4,500

**Flora Scent**
MANE DESIRE, f, 930505, by Mane Minister (MD) (ftm spr sel 2yo trn: 106) .... Gina Ryan, agt. 12,000

**Floss Ross**
MISS KASS, m, 860402, by Oh Say (MD) (kee nov brdg: 1934) ..... Jon L. Starr 5,000

**Flowing Rill**
EVERFLOWING, g, 940511, by All Done John (VA) (vat oct yrlg: 19) ..... Mary Southwell Hutchison 1,900

**Flunky Dancer**
I'M A WINNER, f, 930206, by Sovereign Don (MD) (obs spr 2yo: 642)..... (7,700) RNA

**Fluoresce**
TREETOPS, c, 930520, by Big Spruce (VA) (ftm spr 2yo trn hra: 238) ..... Juan Carlos Guerrero 3,300

**Flying Cloud**
GARRY OWEN, c, 940510, by Relaunch (VA) (kee sep yrlg: 372) ..... (60,000) RNA

**Flying Shoes**
ABELES, g, 930306, by Iron (PA) (ftm spr 2yo trn hra: 239) ..... Carol K's Racing Stable 4,500
FLYING PROSPECT, c, 940314, by Northern Prospect (PA) (ftm sel yrlg: 320) ..... Robert Seeger 2,100

**Flying Smarten**
SELENA'S DREAM, f, 930207, by Shelter Half (PA) (ftm spr sel 2yo trn: 107).... Julio Cartagena 18,000

**Fly to Venus**
DIANA DEER, f, 940308, by Deerhound (MD) (ftm sel yrlg: 116) ..... Dewey Wright 17,000

**Foamflower**
LOVELAND PASS, f, 910509, by Gone West (VA) (obs wnt mix: 9) ..... Larry Millison 13,000
LOVELAND PASS, m, 910509, by Gone West (VA) (kee nov brdg: 1525)..... Winsong Farms 30,000

**Follies Star**
SISTER CORRINE, m, 890505, by Corridor Key (MD) (ftm dec mix: 79)..... D. W. Bandel 900

**Follow the Paces**
SWING WITH THE FLO, f, 930320, by Smarten (MD) (ftm spr sel 2yo trn: 108)Mary E. Granger and Associates 14,000

**Foolish Today**
SWEET SYMMETRY, f, 940323, by Magesterial (MD) (ftm wnt mix: 103)..... Janice Nichol 7,500
SWEET SYMMETRY, f, 940323, by Magesterial (MD) (ftm sel yrlg: 117) Jan, Mace and Samantha Siegel 70,000

**Forala**
f, 940603, by White Rammer (VA) (vat oct yrlg: 15) ..... Robert Paul Lawrence 2,050

**Forlana**
FORCE O' HABIT, m, 800409, by Habitony (PA) (ftm dec mix: 209)..... D. David Moose 3,700

**Forlassy**
GOING FOR THE GOLD, c, 930509, by Afleet (VA) (ftf feb sel 2yo trn: 297). John C. Kimmel, agt. 55,000

**Forli's Doggie**
c, 940406, by Rubiano (VA) (ftn yrlg sar: 181) ..... Masamichi Wada 105,000

**For You and Me**
ZI PEP, c, 940519, by Another Reef (NJ) (ftm sel yrlg: 119) ..... Patrick Hoppel 16,000

**Foxy Naskra**
FOXY LOOKS, m, 910519, by Roo Art (NC) (obs fall mix: 71) ..... Yearsley Bloodstock 6,500
HUNT THE FOX, c, 940208, by Clever Secret (MD) (ftm sel yrlg: 120)..... Hermen Greenberg 25,000
f, 950119, by Now Listen (MD) (ftm dec mix: 387) ..... Joseph Lostritto 10,500

**Frampton Dancer**
FASHIONABLEDANCER, f, 940408, by Goldlust (NC) (kee sep yrlg: 2590) ..... (19,000) RNA

**Frankie's Dancer**
HEY FRANKIE, f, 930215, by Hay Halo (MD) (ftm wnt mix: 138) ..... Out

**Frederika**
SACHEM FRED, g, 930404, by Waquoit (PA) (ftm spr 2yo trn hra: 240) .... Charles Haugh 9,500
FRED WEST, c, 940405, by Gone West (PA) (ftn yrlg sar: 182) .... Lanesborough Thoroughbreds 145,000

**French Ruler**
CEDAR MOUNTAIN, g, 930501, by April Axe (PA) (ftm spr 2yo trn hra: 241)..... Charles Cole 3,500

**Freshpowder**
ISOM, f, 910412, by It's Freezing (PA) (kee jan all ages: 113) ... Sandra Rasmussen 12,000

**Frog Princess**
FROLICING FROG, f, 930301, by Waquoit (PA) (obs opn 2yo: 249)..... (40,000) RNA

**Frosty Freeze**
TERROGO, c, 940407, by Proper Reality (MD) (ftm sel yrlg: 324)..... Dave Markgraf 4,500

**Frozen Native**
NATIVE WARNING, f, 910225, by Caveat (MD) (ftm wnt mix: 3)..... J. Robin Berol 800

**Full of Joy**
JOYOUS SONG, f, 920120, by Silent Cal (VA) (her jan wnt mix: 333) ..... Milton and Janice Suter 4,400

**Fun Play**
SOCIAL ERROR, f, 930607, by Magic Prospect (VA) (ftm spr 2yo trn hra: 243)..... Thomas C. Weeks 4,300

**Fur Collar**
HALO DELIGHT, f, 930207, by Hay Halo (MD) (ftm spr 2yo trn hra: 244) ..... John Polek 11,000
FAR QUEST, g, 940316, by Norquestor (MD) (ftm sel yrlg: 325) ..... Elizabeth Lears 2,000

**Gaelic Nymph**
TULGEY WOOD, m, 910207, by Woodman (VA) (kee nov brdg: 2440) ..... Santa Escolastica 27,000

**Gala Ann**
GALISH, m, 850524, by Irish Tower (MD) (kee jan all ages: 803)..... (11,000) RNA
DANCE WITH ANNIE, f, 940407, by Citidancer (MD) ftm sel yrlg: 121)..... Hermen Greenberg 15,000

**Gala de Oro**
DECEMBER EMBER, m, 891210, by Lord Gaylord (VA) (kee nov brdg: 1806) .. James B. Keogh, agt. 12,000
c, 940507, by Irish Tower (VA) (kee sep yrlg: 2226) ..... Pete Parrella 18,000

**Gala Gold Digger**
GOLD TIE M. D., f, 940213, by Black Tie Affair (Ire) (MD) (kee sep yrlg: 750)..... Mark Dedomenico 52,000

**Gala Goldilocks**
HOT PORRIDGE, c, 940314, by Twilight Agenda (MD) (kee sep yrlg: 1485) ..... John Forbes, agt. 130,000

**Gala Prospector**
GOODNIGHT IRENE, f, 940209, by Twilight Agenda (MD) (kee sep yrlg: 21)..... Jack L. Finley 32,000

**Gala Regatta**
SAIL AT DAWN, m, 910419, by Private Terms (MD) (ftk fall mix: 496) ..... Somsak Rakagsorn 32,000

**Gala Sis**
LITTLE MISS GALA, m, 900326, by Salutely (PA) (ftm dec mix: 261)..... (2,400) RNA

**Gallant Ahead**
KYLE'S RYTHUM, c, 940513, by Kyle's Our Man (VA) (ftk oct yrlg: 314) ..... Don Von Hemel 30,000

**Gallant Rainbow**
BOW GUARD, f, 930323, by Border Guard (PA) (ftm spr 2yo trn hra: 245) ..... Uriah St. Lewis 10,500

**Galleria**
MALL CHICK MIMI, f, 940605, by Bet Twice (PA) (ftm sel yrlg: 326) ..... John Wagner, agt. 3,500

**Game Pal**
f, 940410, by All Done John (VA) (vat oct yrlg: 22) ..... Gordon E. Little 2,400

**Gammy's Girl**
HAY GAMMY, f, 930312, by Hay Halo (MD) (ftk wnt mix: 197) ..... Herman Braude 4,200
HAY GAMMY, f, 930312, by Hay Halo (MD) (ftm spr sel 2yo trn: 24)..... Leslie A. Glazier 16,000

**Gave Proof**
f, 940430, by White Rammer (VA) (vat oct yrlg: 24) ..... Arnulfo O. Labasbas 1,100

**Gay Chiffon**
AYRTON S, c, 930501, by Polish Numbers (MD) (bar mar 2yo trn: 89)..... A. D. F. Stables 160,000

**Gay Jill**
COJILL, m, 800519, by Cojak (MD) (kee jan all ages: 745)..... David P. Banks 12,500

**Geiger Countess**
KEYSTONE COUNTESS, f, 940511, by Sheikh Albadou (GB) (PA) (kee sep yrlg: 26) ..... D. J. Stable 45,000

**Gem Lock**
STAND BY YOUR MAN, f, 940304, by Believe It (MD) (ftm sel yrlg: 122) ..... (7,300) RNA

**Gemstone**
JOVE STONE, c, 940320, by Northern Jove (MD) (ftm wnt mix: 104) ..... Peter G. Angelos 10,500

**Genra**
f, 940413, by Great Above (PA) (ftm sel yrlg: 327) ..... Eisaman Equine 16,500

**Genuine Irish**
FELLS POINT, c, 940505, by Spicy Story (VA) (ftm sel yrlg: 328)..... Out
FELLS POINT, c, 940505, by Spicy Story (VA) (ftm dec mix: 436)..... Kenneth W. Buckley 1,700

**Gerri n Jo Go**
AL MUALLIM, c, 940419, by Theatrical (Ire) (VA) (kee sep yrlg: 27) ..... Mike Ryan, agt. 80,000

**Gerry Cooper**
AGGRAVATED, c, 940211, by Carnivalay (MD) (ftm sel yrlg: 329)..... Out

**Ghee Town Girl**
g, 940504, by White Rammer (VA) (vat oct yrlg: 7) ..... Delmar Twyman 1,450

**Gibberish**
CODE SHARE, f, 930416, by King's Nest (MD) (ftm spr 2yo trn hra: 247)..... (6,500) RNA
PIG LATIN, f, 940428, by Horatius (MD) (ftm sel yrlg: 123)..... A. Ferris Allen, agt. 8,200

## *Top Mid-Atlantic-bred older horses sold in 1995*

| *sales horse* | *sale code* | *buyer* | *price* |
|---|---|---|---|
| 1. BOB'S DILEMMA, m, 90, by Mr. Prospector—Hay Patcher (MD) | kee nov brdg | Nobuo Tsunoda | $700,000 |
| 2. SCOOP THE GOLD, m, 90,, by Forty Niner—Leap Lively (VA) | kee nov brdg | Brushwood Stable | 475,000 |
| 3. NORTH COLONY, m, 90, by Pleasant Colony—Northern Meteor (VA) | kee nov brdg | Rutledge Farm | 320,000 |
| 4. RETURN OF MOM, f, 91, by Deputy Minister—Counting Rainbows (VA) | ftn nov hra bel | Tyson Gilpin, agt. | 300,000 |
| 5. ALL HALLOWS, m, 89, by Halo—Leap Lively (VA) | kee nov brdg | Heatherway, agt. | 275,000 |
| 6. GLOW OF PRIDE, f, 91, by Mr. Prospector—Glowing Honor (VA) | kee nov brdg | Katsumi Yoshida | 200,000 |
| 7. SARELA, m, 88, by Danzig—Santiago Sweetie (PA) | kee nov brdg | Narvick International | 185,000 |
| 8. LYPHKA, m, 85, by Lyphard—Veruschka (PA) | kee nov brdg | Narvick International | 185,000 |
| 9. COUNTING RAINBOWS, m, 85, by Halo—Shuvee (VA) | ftk fall mix | Heatherway, agt. | 155,000 |
| 10. LARKING, m, 91, by Green Forest—Leap Lively (VA) | kee nov brdg | Chance Farm, agt. | 140,000 |
| HONG KONG JADE, m, 91, by Alysheba—Ruby Slippers (VA) | kee nov brdg | Smiser West | 140,000 |

**Gilded Connection**
GILDED REEF, c, 940412, by Another Reef (MD) (ftm sel yrlg: 330) ..... Frank Light 2,600

**Gils Magic**
REYTERIAL, c, 930204, by Mr. Prospector (VA) (ftf feb sel 2yo trn: 304) ..... Pegasus Bloodstock USA 550,000
c, 940211, by Pleasant Colony (VA) (kee sep yrlg: 383) ..... Reynolds Bell Jr., agt. 475,000

**Gin Ruler**
SASSYBRAT, f, 930210, by Beyond the Mint (NJ) (ftm spr 2yo trn hra: 248) .... Janis L. Gerace 1,000

**Girl Child**
DOWN FOR THE COUNT, c, 940506, by Two Punch (MD) (ftm sel yrlg: 124) ..... Michael Moran 15,000

**Giubilante**
RUN FOR B AND W, f, 940409, by Bet Twice (MD) (ftm sel yrlg: 332) ..... Jose Delima 6,700

**Given**
f, 940113, by Pleasant Tap (MD) (kee sep yrlg: 385) ..... Creswell Farm 50,000

**Glad Appeal**
PHAR IN FRONT, m, 800508, by Hagley (VA) (ark fall mix: 199) ..... Ralph Black 700

**Glamorous Siren**
f, 940307, by Broad Brush (VA) (kee sep yrlg: 1115) ..... Ron Manzani 16,000

***Gleam II**
PLUCKY MISS, m, 840328, by Plugged Nickle (MD) (kee jan all ages: 1219) ..... S. A. Long, agt. 4,000

**Glen Orchy**
BRIDGE OF ORCHY, f, 930314, by Carnivalay (PA) (ftm spr sel 2yo trn: 112) ..... John Hopkins 20,000
GREG'S TURK, c, 940405, by Turkoman (PA) (kee sep yrlg: 1487)..... W. C. Grimsley Jr. 26,000

**Glenorthern**
DESERVEDLY, f, 910305, by Wolf Power (SAF) (MD) (kee nov brdg: 2587) ..... Farnsworth Farms 9,500

**Glorissa's Way**
GLORI HALO, m, 890301, by Parfaitement (NJ) (kee jan all ages: 1126). . Sunny Brook Stable 10,500
GLORI HALO, m, 890301, by Parfaitement (NJ) (kee nov brdg: 2588) ..... (12,000) RNA

**Glowing Dancer**
f, 940329, by White Rammer (VA) (vat oct yrlg: 14) ..... Stephen Bruce Smart Jr. 1,700

**Glowing Honor**
GLOW OF PRIDE, f, 910125, by Mr. Prospector (VA) (kee nov brdg: 65) ..... Katsumi Yoshida 200,000
SEA SALUTE, c, 920120, by Danzig (VA) (ftn nov hra bel: 36)..... Roger L. Toffolon 85,000

**Glowing Ridge**
DIVA RIDGE, f, 940402, by Alwasmi (MD) (obs wnt mix: 276) ..... Larry Millison 3,000
DIVA RIDGE, f, 940402, by Alwasmi (MD) (kee sep yrlg: 3353) ..... Leonard Trout 3,500

**God Given**
LOTTERY NUMBER, f, 940401, by Polish Numbers (MD) (ftm sel yrlg: 125) ..... Raymond Wennik 30,000

**Go Gina Go**
ANGELINA'S ANGEL, m, 900228, by Raised Socially (NJ) (ark fall mix: 235) ..... Leah Farm 1,300
ANGELINA'S ANGEL, m, 900228, by Raised Socially (NJ) (mcd disp: 230)..... Jon L. Starr 1,800

**Going Public**
f, 950313, by Fred Astaire (VA) (ftm dec mix: 388) (7,500) RNA

**Golden Mystic**
MY GOLDEN PRIDE, m, 900520, by Oh Say (PA) (kee nov brdg: 2310) ... Maitree Numpaisarn 12,000
MYSTIC VERSE, f, 930221, by Opening Verse (PA) (obs sel 2yo cal: 152) ..... Wallace Dollase, agt. 105,000
JAVA MYSTIC, f, 940314, by Java Gold (PA) (ftn yrlg sar: 189) ..... Donna Wormser 45,000

**Golden Triad**
f, 950523, by Compelling Sound (MD) (ftm dec mix: 390) Out

**Gold Etching**
BONNY ETCHING, c, 940314, by Carolina Ridge (NC) (obs open yrlg: 426) .. Rafael Bonilla Cuebas 6,500

**Gold Glove**
GOLD TIGHTS, f, 920510, by Carnivalay (PA) (ftm dec mix: 222) ..... Kimball Sumner Nickerson 2,700

**Gold Treasure**
CROWN SILVER, m, 860215, by Spectacular Bid (VA) (ftk fall mix: 470)..... Glencrest Farm, agt. 72,000
NOVALIS, c, 940423, by Capote (VA) (ftn yrlg sar: 190) ..... Clyde Rice 73,000

**Golferette**
c, 940425, by Allen's Prospect (VA) (ftk oct yrlg: 325) ..... Goodwood Stable 10,000

**Golon Heights**
PEACE LOVER, f, 940325, by Quadratic (MD) (ftm sel yrlg: 333)..... Gary L. Williams 6,500

**Gomesa**
GYRO LITE, m, 760419, by Quadravan (VA) (tex mix: 23) Out

**Googoots**
JOLIE BRITT, m, 880307, by Caveat (MD) (obs fall mix: 489) ..... Frank Kokesh 7,500

**Gorgissima**
BOLTING GEORGETT, f, 930510, by Bolting Holme (MD) (ftm spr 2yo trn hra: 250) ..... (6,000) RNA

**Go Rose**
ROSE'S DILEMMA, f, 930501, by Jane's Dilemma (MD) (ftm spr 2yo trn hra: 251) ..... (4,500) RNA

**Gosh Dawn It**
VIRGINIA DAWN, g, 920405, by Pleasant Colony (VA) (ftn nov hra bel: 133) ..... Don Fenters 4,000
BUGS RABBIT, f, 940316, by Storm Cat (VA) (kee sep yrlg: 31) ..... Mark Stanley 30,000

**Go Solo**
GOLD FLEECE, m, 880223, by Deputed Testamony (MD) (bar yrlg mix: 423) ..... Out
DON'T TOUCH LIL, m, 890207, by Caveat (NJ) (kee jan all ages: 1098) ..... (45,000) RNA
DON'T TOUCH LIL, m, 890207, by Caveat (NJ) (kee nov brdg: 1066)..... Bradley Thoroughbred Brokerage 50,000
CAPTAIN MIDNIGHT, c, 930310, by Saratoga Six (NJ) (bar mar 2yo trn: 93) ..... David R. Kruse 105,000

**Grad Party**
g, 940403, by Horatius (MD) (ftm sel yrlg: 334) ..... Frank Light 1,800

**Gramercy**
GRACE CREEK, m, 910326, by Allen's Prospect (MD) (ftm dec mix: 223) ..... Corbett Farm 10,300

**Grande Finis**
LAYDOWN THE LAW, c, 940303, by The Prime Minister (MD) (kee sep yrlg: 2979)..... Norman Casse 20,000

**Grass Game**
GRASS LAKE, c, 940416, by Salt Lake (PA) (ftk sum yrlg: 48) ..... Sugar Hill Farm 55,000

**Great Escape**
LET'S ESCAPE, m, 910302, by Ogygian (VA) (kee nov brdg: 1903) ..... Roy S. Lerman, agt. 28,000
ESCAPE THE STORM, f, 940219, by Storm Cat (VA) (ftn yrlg sar: 193)..... Mr. and Mrs. Martin Wygod 400,000

**Great Lady M.**
f, 940203, by Storm Cat (NJ) (kee jul yrlg: 231) ..... Masatake Iida 350,000

**Great Lady Sharon**
f, 940328, by Sovereign Dancer (NJ) (kee sep yrlg: 34) ..... (85,000) RNA

**Grecian Gold**
ANNA JOHANNA, m, 880422, by Master Willie (GB) (PA) (tex mix: 178) ..... Vicente J. Portaro 1,000

**Greenaway's Frog**
SHADOW PROOF, c, 940327, by Proof (PA) (ftm sel yrlg: 127)..... (7500) RNA

**Green Boundary**
c, 940309, by Star de Naskra (PA) (ftn yrlg sar: 194) ..... Kenneth E. Ellenberg 90,000

**Green Gown (GB)**
FUNNZABBIT, m, 890529, by Apalachee (MD) (ftm dec mix: 212)..... Bob Walton 2,400

**Grenada Pride**
PROUD FRIEND, m, 870211, by Master Willie (GB) (NJ) (kee jan all ages: 926) ..... Out

**Grey Henna**
SLEWCHEAP, f, 940604, by Wynslew (VA) (ftk oct yrlg: 330) ..... Don Mills 600

**Grischa**
f, 940415, by Smarten (MD) (ftm sel yrlg: 128) (20,000) RNA

**Grosmar**
CLEVER HAWK, c, 940423, by Clever Trick (MD) (kee jan all ages: 820) ..... Group One 25,000
CLEVER HAWK, c, 940423, by Clever Trick (MD) (kee sep yrlg: 1495)..... Frank E. Anderson 45,000

**Ground Pine**
c, 940207, by Phone Trick (PA) (ftn yrlg sar: 196) ..... Charlsie Cantey, agt. 50,000

**Gumptious**
PSYCHO PROSPECTOR, g, 930315, by Aloha Prospector (PA) (ftm spr sel 2yo trn: 117) ..... Dale Capuano 16,000

**Habar**
HABAR'S MYSTERY, f, 940521, by Cryptoclearance (PA) (ftk sum yrlg: 221) ..... (50,000) RNA

**Had It Right**
EMBERATO, c, 940302, by Citidancer (NJ) (ftm sel yrlg: 129) .... Desmond Castle Farm 38,000

**Hail Jenny**
SOUND SYSTEM, g, 930430, by Waquoit (MD) (ftm spr sel 2yo trn: 118) ... Leslie G. Glazier 25,500

**Hail to Boldness**
TATRA, f, 940324, by Danzig Connection (NJ) (ftm sel yrlg: 141) ..... Roy S. Lerman, agt. 25,000
TATRA, f, 940324, by Danzig Connection (NJ) (kee sep yrlg: 2234) ..... (29,000) RNA

**Haitien**
BRIGHTON PINES, c, 930527, by Houston (MD) (ftm spr sel 2yo trn: 119) ..... South Haven Farm 7,000

**Half a Point**
HAGLEY'S POINT, m, 780306, by Hagley (VA) (ftm dec mix: 228)..... (4,700) RNA

**Hallucinate**
CHIMERICAL, f, 940301, by Slew City Slew (MD) (kee sep yrlg: 2236) ..... (9,000) RNA

**Halomer**
BUSTER'S GIRL, m, 840314, by Lyllos (Fr) (MD) (obs fall mix: 87) ..... Ronald Whiting 18,000
HALO LANDING, m, 900316, by Assault Landing (MD) (kee nov brdg: 1866) ..... Ramspring Farm 40,000

**Halo Pepi**
HALO BIDDER, c, 940210, by Master Cannonade (PA) (ftm sel yrlg: 335)..... Ronney W. Brown 1,100

**Happy April**
MANTICORE, c, 940512, by Allen's Prospect (PA) (ftm sel yrlg: 336) ..... Curt L. Rice 2,000

**Hard Assets**
GOLD WILL DO, f, 930318, by Cure the Blues (MD) (kee apr 2yo ky: 193) ..... Out

**Hardly a Secret**
c, 940412, by Crafty Prospector (PA) (kee sep yrlg: 763) ..... Capstone Stable 52,000

**Harlan County**
INTENSE, m, 810626, by Illustrious (VA) (ftm dec mix: 243)..... Janet L. Wayson 1,500

**Harwood Road**
g, 940501, by Lava (VA) (vat oct yrlg: 10) ..... Brian Moore Jarvis 1,800

**Has No Mercy**
DAIWA ALAMO, c, 930307, by Houston (WV) (ftf feb sel 2yo trn: 311) ..... J. S. Company, agt. 220,000
PARTIGAS, c, 940309, by Alwasmi (WV) (kee sep yrlg: 2238) ..... H. Smoot Fahlgren 17,000

**Hasty Birdie**
IRON BIRDIE, m, 880415, by Iron (MD) (ftm dec mix: 246)..... Thomas Sweeney 800

**Hatched**
POLISH PREDICTION, c, 930329, by Polish Numbers (MD) (obs opn 2yo: 273)..... Robert Harvey 52,000

**Haunted Irish Lass**
c, 940323, by Waquoit (MD) (kee sep yrlg: 2239) ..... Ron Waranch 40,000

**Hay Patcher**
BOB'S DILEMMA, m, 900529, by Mr. Prospector (MD) (kee nov brdg: 263)..... Nobuo Tsunoda 700,000

**Heartfelt Moment**
FEEL THE MOMENT, c, 930422, by Private Terms (MD) (bar may 2yo hra: 151)..... Barbara Dutton, agt. 30,000
ALI'S TERMS, f, 940417, by Private Terms (MD) (ftk sum yrlg: 225)..... James B. Manley 18,000

**Heartful**
HEARTFUL STAR, m, 820314, by Star de Naskra (MD) (kee nov brdg: 367)..... (42,000) RNA

**Heartful Star**
SHINING TERMS, f, 940429, by Private Terms (MD) (ftn yrlg sar: 199)..... Out

**Helenska**
PRIVATE PURSUIT, f, 940329, by Private Account (VA) (ftn yrlg sar: 201)..... D. Wayne Lukas 350,000

**Herb's Image**
c, 940304, by Lil Fappi (PA) (ftm sel yrlg: 130) ..... James Layden, agt. 10,000

**Heroic Heart**
EDITH CAVELL, m, 870323, by Spectacular Bid (VA) (kee nov brdg: 2192)..... Bent Tree Farm 8,000
HEARTS OF HOME, g, 920427, by Proper Reality (VA) (ftn nov hra bel: 26)..... Sanders M. Orr 30,000

**Hi Dottie**
HI D'OR, m, 820510, by Medaille d'Or (MD) (ftm dec mix: 236)..... Out

**High Hail**
SPANGLE'S STAR, m, 820320, by Star Spangled (MD) (kee nov brdg: 3118)..... Nancy Shuford 4,000

**Highland Gypsy**
TRINKET, m, 880315, by Key to the Mint (VA) (kee nov brdg: 2433)..... (17,500) RNA
FOUR IN A BAG, c, 920203, by Devil's Bag (VA) (bar jul hra: 42)..... Jack Haynes, agt. 2,000

**Hilarious Astro**
MISS STAR QUEST, m, 920329, by Norquestor (MD) (kee nov brdg: 2658)..... Farnsworth Farms 14,000
T. K. O. LADY, f, 950402, by Two Punch (MD) (ftm dec mix: 394)..... Out

**Hiz Liz**
SARATOGA QUINN, f, 930214, by Saratoga Six (VA) (obs opn 2yo: 280)..... Daniel L. Joka 15,000
LADY K, f, 940210, by Slew City Slew (VA) (kee sep yrlg: 2615)..... Out
LADY K, f, 940210, by Slew City Slew (VA) (arz fall mix: 114)..... W. C. Henderson 15,000

**Hold On Please**
ONONDAGA, f, 940302, by Waquoit (PA) (ftm sel yrlg: 131)..... (16,000) RNA

**Holdyourbreath**
SITCHILLY, c, 930314, by Arctic Tern (MD) (ftn hra sar: 743)..... Out

**Holiday Gift**
HOLIDAY DANCER, m, 800513, by Masked Dancer (MD) (kee nov brdg: 738).... Green Willow Farms 100,000

**Holly English**
WINTER WISHES, c, 930429, by Horatius (MD) (ftm spr sel 2yo trn: 124)..... Out

**Hollywood Girl**
HEIR PRESUMPTIVE, m, 860210, by Native Charger (VA) (ftm dec mix: 234)..... Patrick McGurk 1,600

**Homera**
EILEITHYIA, f, 930410, by Sportin' Life (MD) (ftm spr 2yo trn hra: 255)..... Daniel Palmer 4,700

**Honest'n Do Right**
HEAVY CHEVY, c, 940222, by Carolina Ridge (NC) (obs open yrlg: 454)..... Russell Conner 3,700

**Honey Dana**
f, 940401, by Allen's Prospect (MD) (ftk sum yrlg: 228) ..... James Layden 15,000

**Hononegah**
BLACK JANE, f, 950509, by Believe the Queen (MD) (ftm dec mix: 395)..... William Codd 1,200

**Hot Ski**
ROCKSKI, c, 930430, by Wavering Monarch (PA) (ftm spr sel 2yo trn: 125)..... James Day 7,000
ROCKSKI, g, 930430, by Wavering Monarch (PA) (ftn hra sar: 744)..... (15,000) RNA

**Huggy Point**
HARRIMAN POINT, c, 940402, by Harriman (PA) (ftm sel yrlg: 338)..... David Taylor 800

**I Am the Queen**
f, 940610, by Cefis (VA) (vat oct yrlg: 9) ..... Arnulfo O. Labasbas 2,400

**Icantell**
LIBA'S CHOICE, m, 840319, by Halo (MD) (kee nov brdg: 407)..... Equine Resources 37,000

**Ice Tech**
c, 940427, by Unbridled (MD) (kee sep yrlg: 774) Out

**Icy Jennifer**
f, 940425, by Silver Deputy (VA) (kee sep yrlg: 2244) ..... Valley View Farm 11,000

**Icy Yew**
f, 940307, by Rock Point (VA) (ftm sel yrlg: 339) Out
f, 940307, by Rock Point (VA) (ftm dec mix: 437) ..... John Quiles 2,200

**Illiterate**
SCHOLARSHIP, c, 930222, by Fred Astaire (PA) (ftm spr sel 2yo trn: 126)..... Charles Dunn 92,000
SOCIAL PROMOTION, c, 940425, by Lord Avie (VA) (kee sep yrlg: 1511)..... Out

**Illustrious Joanne**
NEOPTOLEMUS, g, 890401, by Assert (Ire) (MD) (ftn hra sar: 646)..... Rosanne M. Dohner 2,500

**Imaginative**
CAVEAT'S IMAGE, g, 900118, by Caveat (MD) (ftn hra sar: 608)..... Allen Borosh 10,500

**Ima Pip**
DOCTOR DONE, c, 940512, by Corridor Key (PA) (ftm sel yrlg: 340)..... Ronney W. Brown 2,700

**Imaroberto To**
REVOLVE AROUND ME, f, 930421, by Quicksilver (PA) (ftm spr 2yo trn hra: 257) . Douglas K. Hatten, agt. 6,200

**I'm a Southpaw**
SOUTHERN SUNSET, c, 930210, by Ferdinand (VA) (obs opn 2yo: 287)..... Manfred Roos 24,000

**I'm Out**
DESAUCERED, f, 910206, by Dixieland Band (MD) (ftm dec mix: 189)..... Stephen Matz 6,700
c, 940309, by Clever Trick (MD) (kee sep yrlg: 1146) ..... Diane Allen, agt. 36,000

**Impressive Style**
VAGUELY IMPRESSIVE, m, 800422, by Vaguely Noble (MD) (ftm dec mix: 125)..... Phillip L. Capuano 5,500

**Impudence**
WOOD TOO, c, 930527, by Baederwood (MD) (ftf feb sel 2yo trn: 324)..... (35,000) RNA
WOOD TOO, c, 930527, by Baederwood (MD) (ftm spr sel 2yo trn: 127)..... Out

**Incessantly**
WYATT STIRRUP, c, 930516, by Lightning Leap (PA) (ftm spr 2yo trn hra: 258).... Roger A. Nickol 6,500

**Indian Fashion**
f, 940506, by Crafty Prospector (PA) (kee sep yrlg: 410)..... (60,000) RNA

**Indian Lightning**
GOLDEN MANA, m, 910227, by Horatius (MD) (obs fall mix: 112)..... Ricardo Rosario 9,000

**Inhibited**
SERGIO'S HALO, c, 940407, by Hay Halo (MD) (ftm sel yrlg: 341)..... Dale Capuano 6,000

**Innsbruck (GB)**
QUEEN'S RIVER, m, 890528, by Irish River (Fr) (VA) (kee nov brdg: 857)..... Harris Farms 60,000

**Inquisition**
COPPERADO, c, 930522, by Sportin' Life (PA) (ftm spr sel 2yo trn: 129)..... (11,500) RNA

**In Rhythym**
DEVIL'S RHYTHYM, c, 920226, by Devil's Bag (MD) (ftm dec mix: 484)..... Out

**Inspire**
INSPIRED VERSE, f, 940210, by Opening Verse (MD) (was yrlg: 182)..... (12,000) RNA

**Instant Sin**
CANOODLING, m, 820328, by Cyane (VA) (ftk fall mix: 514)..... Barry Weisbord, agt. 35,000

**Intentional Move**
POQITO POLLY, f, 930130, by Ogygian (VA) (obs spr 2yo: 733)..... Girdner Jones 18,000

**Interluck**
WICKED AWESOME, f, 930407, by Horatius (MD) (ftm spr 2yo trn hra: 259).... John M. Bosley 5,500

**Intervention**
INTERLUCK, m, 840504, by What Luck (PA) (bar yrlg mix: 439)..... Gary A. Zimbler 1,200

**In the Fog**
PUNCH THE KNIGHT, g, 920217, by Ascot Knight (PA) (ftm spr 2yo trn hra: 278)..... Out

**In the Offing**
MISS REALITY, m, 820608, by In Reality (VA) (kee jan all ages: 888)..... Spring Farm 32,000

**Intimate Dinner**
MIDNITEPERSPRATION, c, 940318, by April Axe (PA) (ftm sel yrlg: 342)..... (2,000) RNA

**Intimate Girl**
INTIMATE MOMENTS, m, 890404, by Benefice (WV) (kee nov brdg: 747)..... (95,000) RNA

**Into the Woods**
HURLOCK, c, 940518, by Smarten (MD) (ftm sel yrlg: 343)..... Norman Casse 4,000

**In View**
REALLY GONE, f, 940222, by Gone West (VA) (kee jan all ages: 475)..... (25,000) RNA
REALLY GONE, f, 940222, by Gone West (VA) (kee sep yrlg: 415)..... Dr. Glen Warren 40,000

**Irish Action**
MANASTASH ACTION, c, 940501, by Manastash Ridge (VA) (ftk oct yrlg: 352)..... Reid Gross 700

**Irish Verse**
IRISH SLEW, m, 840424, by Seattle Slew (PA) (kee jan all ages: 476)..... Sun Valley Farm 12,500

**Irish Vol**
WACKY DOODLE, c, 940330, by Waquoit (MD) (ftm sel yrlg: 344)..... Charles Frock 5,500

**Iron County Lady**
IRON COUNTY MAN, c, 940306, by Regal Affair (PA) (kee sep yrlg: 1882)... Bernadine Federouch 9,200

**Isadorable**
IS IT TIME, m, 900211, by Timeless Moment (MD) (ftk wnt mix: 103)..... Arnold Spicer 5,000

**I Shall Fly**
MADDIE'S FLYER, f, 940306, by Baederwood (MD) (ftm sel yrlg: 345)..... (4,500) RNA

**Island Kiss**
BINGHAM ROAD, c, 930408, by Cryptoclearance (VA) (obs opn 2yo: 291)..... John Grossi 35,000

**Island Kitty**
EXCLUSIVE CAT, m, 830407, by Exclusive Native (PA) (kee nov brdg: 2201)..... Dan White 12,000

**Island Nora**
ISLE OF ISCHIA, f, 940425, by Lava (VA) (vat oct yrlg: 6) ..... Richard J. Hartranft 1,300

**Issues n' Answers**
KANAWHA, c, 940508, by Cox's Ridge (VA) (kee sep yrlg: 61)..... Billy Badgett, agt. 75,000

**Ivorsand**
DELMARVA, m, 860322, by Gilded Age (VA) (ftm dec mix: 185)..... Nancy Kolb 900

**Ivor's Image**
ZIGOR, f, 920327, by Danzig (VA) (kee jan all ages: 160) ..... R. C. Durr and George Budig 36,000
MEGAN'S IMAGE, f, 940328, by Deputy Minister (VA) (kee sep yrlg: 62)..... Barnett Stables 37,000

**Jafol**
g, 940426, by Lava (VA) (vat oct yrlg: 20) ..... Mary Carol Schweitzer 1,250

**Jamie's Miss**
RUN FOR ELVA, c, 920407, by Fabulous Bid (MD) (ftm dec mix: 480)..... Sharon Hursh 6,500

TAZ FABULOUS, f, 930420, by Fabulous Bid (MD)
(ftm dec mix: 457)..... William Garvey 2,700

**Jammrac**
GO JEAN, m, 800317, by Bold Ambition (WV)
(ftm dec mix: 220)..... Maureen Johnson 700

**Jane Rolfe**
NAHALKA, m, 790422, by Hurok (VA) (ark fall mix: 192) Out
NAHALKA, m, 790422, by Hurok (VA)
(ftm dec mix: 19)..... (2,000) RNA

**Jane Russell**
CREAMY DREAMY, f, 930124, by Two Punch (MD)
(fny 2yo trn sar: 406)..... (20,000) RNA

**Jan of the Seas**
RULER'S COUNSELLOR, c, 930531, by Aloma's Ruler (MD)
(ftm spr 2yo trn hra: 261)..... (5000) RNA

**Ja's Bold April**
g, 940530, by All Done John (VA) (vat oct yrlg: 5)
..... Todd J. Kern 1,700

**Jessica Briar**
ACCURATE THINKER, c, 930214, by Prospectors Gamble (PA)
(obs spr 2yo: 745)Triple O Stable and Pewter Stable 7,500
ACCURATE THINKER, c, 930214, by Prospectors Gamble (PA)
(ftn nov hra bel: 14)..... Out

**Jetita**
JETKEY, c, 940308, by Corridor Key (PA) (ftm sel yrlg: 347)
..... John Hopkins 3,000
c, 950504, by Compelling Sound (MD) (ftm dec mix: 397)
..... William T. Bourne 4,500

**Jet Shot**
NO COMPROMISE, f, 930513, by Northern Wolf (MD)
(ftm spr 2yo trn hra: 262)..... Out

**Jewell Ridge**
GO KATHY GO, m, 900310, by Sauce Boat (VA) (kee nov
brdg: 2935)..... Brereton C. Jones, agt. 16,000

**Jive**
FLIP LIP, f, 940506, by Proud Truth (MD)
(ftm dec mix: 438)..... Out

**Joanie's Princess**
c, 940205, by Carnivalay (MD) (ftk sum yrlg: 233)
..... Walter Woodard, agt. 31,000

**Joan R.**
c, 940331, by Lord Avie (MD)
(ftm sel yrlg: 348)..... Charles Frock 2,000

**Johnandjo**
COOL DECOR, m, 890509, by The Cool Virginian (VA)
(obs fall mix: 546)..... John Evans 2,200

**Johnny's Secretary**
CARNIVAL SECRET, c, 930520, by Carnivalay (VA)
(ftm wnt mix: 162)..... (3,900) RNA

**John's Decision**
COTTAGE PINK, f, 940331, by Thirty Eight Paces (MD)
(ftm sel yrlg: 132)..... (11,000) RNA

**Jolly Jackie**
CONTESSA CAVEAT, m, 910329, by Caveat (MD)
(ftm dec mix: 176)..... Ed Price 2,800

**Jolly Polka**
KNOCK YOU OUT, f, 940514, by Two Punch (MD)
(kee sep yrlg: 2260)..... Timothy Ritchey 34,000

**Jubilous**
TWINKLE TOES, m, 900408, by Manila (VA)
(kee jan all ages: 669)..... Highclere 6,000

**Judaire**
MADAM PRESIDENT, m, 880316, by Mr. Leader (NJ) (kee nov
brdg: 2647)..... Taylor Made Farm, agt. 50,000
RHETORIC, c, 930330, by Star de Naskra (NJ) (ttf feb sel
2yo trn: 333)..... Muirfield East, agt. 112,000
f, 940404, by Phone Trick (NJ) (ftn yrlg sar: 206) Out

**Judge Me Never**
MOSARL PZAR, g, 940625, by All Done John (VA)
(vat oct yrlg: 13).... Teresa Michelle Bruffey 1,200

**Judge Supreme**
WHITE CLIFFS, m, 920410, by Dover Ridge (MD)
(kee nov brdg: 3158)..... Out

**Judith C.**
SEE JUDY, f, 930406, by Master Derby (NJ)
(ftm spr sel 2yo trn: 134)..... Out

**Julia Jane**
KINKLETS, m, 870401, by Drone (NJ)
(kee nov brdg: 2629)..... R. W. Radke 18,000

**Julie's Fantasy**
AYY SEVEN, g, 920423, by Iron (PA) (ftm dec mix: 460)
..... Gerald M. Calhoun 2,700

**Jungle Gold**
DEVIL'S DEAL, c, 940209, by Devil's Bag (VA)
(ftn yrlg sar: 207)..... D. Wayne Lukas 170,000

**Justina's Girl**
VERGE'S JERICHO, c, 940514, by Verge (PA)
(ftm sel yrlg: 350)..... Alan Greenberg 1,800

**Justine**
MIKE'S CAVIL, h, 870323, by Mari's Book (MD)
(ftm wnt mix: 147)..... Lynn A. Lozier 2,500

**Just Lisa**
HARDLY REGAL, m, 810324, by Majestic Prince (PA) (kee jan
all ages: 463)..... Halvorson Bloodstock 15,000

**Just My Type**
SENIORITA SORAYA, f, 940403, by Norquestor (PA)
(ftm sel yrlg: 351)... Double Jeopardy Stable 1,500

**Kapitanen (Arg)**
c, 940506, by Polish Numbers (VA) (ftm sel yrlg: 352)
..... Brent Sumja, agt. 14,000

**Key to the Kitty**
KEY TO THE TRUTH, f, 940226, by Proud Truth (VA)
(obs open yrlg: 504)..... Out

**Key to the Saga**
CHEROKEE BENJI, c, 930504, by Cherokee Colony (VA)
(ftm spr sel 2yo trn: 136)..... Out
CHEROKEE BENJI, c, 930504, by Cherokee Colony (VA)
(fny 2yo trn sar: 410)..... John D. Murphy 13,000

**Killarney Lass**
TOWHOMITMAYCONCERN, m, 860403, by Peace for Peace
(MD) (tex mix: 154)..... Jimmy Newton 950

**Kitty Fisher**
KATHLEEN'S CAPER, m, 850211, by Groton (MD)
(ftm wnt mix: 65)..... (1,900) RNA

**Knight's Gold**
ORO Y POLVO, c, 940421, by Val de l'Orne (Fr) (VA)
(kee sep yrlg: 3018)..... C. L. E. Stable 5,000

**Komputer Kathy**
PEWTER'S LEE, g, 930427, by Northern Wolf (PA) (ftm spr 2yo
trn hra: 264).... Pewter Stable and V. Gentile 5,700

**Kristana (GB)**
DARB ALOLA, c, 940418, by Nureyev (VA)
(ftm wnt mix: 107)..... Course Investments 100,000
DARB ALOLA, c, 940418, by Nureyev (VA)
(kee sep yrlg: 74)..... Shadwell Estate Co. 175,000

**Kyrenia**
PARTY FOREVER, m, 760123, by Farewell Party (VA)
(was wnt mix: 345)..... (900) RNA

**Lachesis**
HALO MY BABY, m, 820330, by Halo (MD)
(kee nov brdg: 2596)..... Out

**Lacy Underalls**
LACY'S BAD BOY, g, 920510, by Dover Ridge (MD)
(ftm wnt mix: 142)..... Robert Monahan II 5,500

**Lady Agatha**
BUDDY'S QUEST, c, 930309, by Norquestor (NJ)
(obs spr 2yo: 776)..... Out

**Lady Cameron**
THIS GUY FOR SURE, g, 930526, by Shelter Half (MD) (ftm spr
2yo trn hra: 265)..... Annette Eubanks, agt. 11,500

**Lady Counselor**
COZZELLE, m, 880605, by Cozzene (NJ)
(ftm dec mix: 180)..... (3,000) RNA

**Lady Gaybrook**
COPPA BROOK, m, 780328, by Coppabarb (VA)
(ftk wnt mix: 84)..... Stanley Drake 700

**Lady Ghislaine**
c, 940329, by Pleasant Tap (VA)
(kee sep yrlg: 791)..... Hart Farm 47,000

**Lady Graustark**
EXCITABLE, m, 750422, by Nijinsky II (MD)
(kee nov brdg: 708)..... (40,000) RNA

**Lady Ice**
c, 940417, by Woodman (VA) (kee jul yrlg: 113) (100,000)RNA

**Lady in Silver**
EL PASO DANZIG, c, 930212, by Danzig (VA)
(bar mar 2yo trn: 119)..... Hiroshi Fujita 900,000
HOLLYWOOD GOLD, f, 940317, by Mr. Prospector (VA)
(kee jan all ages: 490)..... Frank Stronach 295,000

**Lady Ivor**
CONOWINGO, m, 800424, by Marshua's Dancer (MD)
(tho sum mix: 69)..... Sport of Kings Farm 1,500

**Lady Lyndy**
GLAD SPIRIT, m, 850525, by I'm Glad (Arg) (MD)
(tho sum mix: 70)..... Out

**Lady Majesty**
MAJESTIC ACCOUNT, m, 850322, by Private Account (MD)
(kee jan all ages: 1176)..... Out
MAJESTIC ACCOUNT, m, 850322, by Private Account (MD)
(kee nov brdg: 1917)..... Sun Valley Farm 7,500

**Lady Nauset**
MY MARGARET, f, 930221, by Parfaitement (PA)
(ftm spr sel 2yo trn: 139)..... Louis Sena 17,000

**Lady Nitro**
CHAMPAGNE FOREVER, f, 930228, by Caveat (PA)
(ftm spr sel 2yo trn: 140) . Raymond T. Castle 16,000

**Lady of Decorum**
ROCKET BY SEATTLE, c, 940203, by Houston (MD)
(kee sep yrlg: 1167)... Triple Trouble Stable 20,000

**Lady of Leys**
MELROSE ABBEY, m, 890304, by Oh Say (PA)
(ftm wnt mix: 2)..... Jan Sweely 5,000

**Lady Outset**
NORSET, c, 940221, by North Forest (PA)
(ftm sel yrlg: 354)..... Karen M. Freer 1,300

**Lady Raises a Bid**
ED'S QUEST, g, 920510, by Norquestor (MD)
(ftm spr 2yo trn hra: 276)..... (3,000) RNA
ASSUME THE TRUTH, f, 930509, by Proud Truth (MD)
(ftm spr 2yo trn hra: 266)..... (5,500) RNA

**Lady Randolph**
LADY STORMTROOPER, f, 940515, by Tank (MD)
(ftm sel yrlg: 355)..... Linda Simms, agt. 4,700

**Lady Rhapsody**
SITTING ON GO, f, 940418, by Polish Numbers (MD)
(ftm sel yrlg: 136)..... (17,000) RNA

**Lady Sauce Boat**
SAUCYLADYGAYLORD, m, 890522, by Lord Gaylord (MD)
(kee nov brdg: 3428)..... John Sikura 33,000
CLEVER WHISPER, f, 920125, by Clever Secret (MD)
(ftm wnt mix: 45)..... Joseph G. McMahon 6,000

**Lady Twink**
BELIEVABLE LADY, f, 940410, by Believe It (VA)
(ftm sel yrlg: 137)..... (10,000) RNA

**Lady Warwin**
OURANIA, f, 930418, by Double Zeus (MD)
(ftm spr 2yo trn hra: 268)..... Out

**Lake Champlain (Ire)**
HAYIZAH, f, 930210, by Woodman (VA)
(kee apr 2yo ky: 205)..... Shadwell Farm 250,000
f, 940227, by Private Account (VA) (kee sep yrlg: 430)
..... John Ferguson Bloodstock 375,000

**La Lucia**
DAINTY DIPLOMAT, m, 880204, by Deputy Minister (MD)
(ftk wnt mix: 85)..... Albatroz Bloodstock 12,000
LA PERGOLA, f, 940218, by King's Nest (MD)
(ftm dec mix: 439)..... John F. Krohn 5,000

**La Minstrella**
LA BELLISSIMA, f, 940428, by Alleged (VA)
(kee sep yrlg: 431)..... (60,000) RNA

**Lamizana**
PRIVATE DEED, f, 940426, by Private Terms (VA)
(kee sep yrlg: 1534)..... (10,000) RNA
PRIVATE DEED, f, 940426, by Private Terms (VA)
(ftm sel yrlg: 367)..... George Hayes 4,700

**L'Amour Toujours**
f, 940321, by Storm Cat (VA) (ftn yrlg sar: 219). Out

**Landera**
OPENING REALITY, f, 930605, by Opening Verse (PA)
(bar mar 2yo trn: 123)..... (35,000) RNA

**Landing Field**
NEPAL'S LANDING, m, 890218, by Nepal (MD)
(ftk fall mix: 160) ..... (3,500) RNA

**Lantana Lady**
COLONEL ROSS, c, 940505, by Conquistador Cielo (MD)
(kee sep yrlg: 83) ..... (90,000) RNA

**Lanzada**
LANZA GOLD, c, 940424, by Slew o' Gold (PA)
(kee sep yrlg: 2275) ..... Charlotte Valdez 8,000

**La Pompadour**
LA RUBIE, f, 940323, by Rubiano (VA)
(kee sep yrlg: 1535) ..... Richard G. Rowan 6,000

**La Sky (Ire)**
LAURENTINE, f, 940507, by Private Account (VA)
(kee sep yrlg: 433) ..... BBA (Italia) 70,000

**Last Card**
ONE MORE CARD, f, 930314, by Conquistador Cielo (PA)
(ftm spr sel 2yo trn: 144) ..... Out

**Late Wedding**
NOT AN OLD MAID, f, 920131, by Mining (VA)
(kee jan all ages: 853) ..... Eric Peng 3,700

**Latin Puzzle**
LATIN PROSPECT, m, 900426, by Allen's Prospect (MD)
(ftm dec mix: 257) ... Country Life Farm, agt. 15,000
LATIN DANCER, c, 940311, by Citidancer (MD) (ftm sel yrlg: 138) ..... Jan, Mace and Samantha Siegel 210,000

**Latonia Thrush**
HABITONIA, h, 800209, by Habitony (PA) (mic mix: 5)
..... Larry Day 750
ALL MY STARS, m, 810319, by Faraway Son (PA)
(bar jan mix: 251) ..... Thomas W. Blaine 2,000
HENRIETTA HAT, m, 830320, by Tarboosh (PA)
(obs wnt mix: 339) ..... Albert L. Palacios 2,700

**Latra**
LOVELY N TALENTED, f, 940325, by Raise a Man (NC)
(ark fall mix: 72) ..... Out

**Laughing Gull**
FLYAWAY GULL, m, 920221, by Runaway Groom (MD)
(ftm dec mix: 207) ..... A. M. Y. Enterprises 3,700

**Laughing Keys**
TOUCH N GO CRAZY, m, 890419, by Majestic Venture (NJ)
(obs fall mix: 576) ..... Out

**Layovernite**
f, 940328, by Smarten (MD) (ftm sel yrlg: 356)
..... Brent Sumja, agt. 16,000

**Lead Dancer**
c, 950202, by Sports View (PA) (kee nov brdg: 3331)
..... Bernadine Federouch 4,000

**Lead Flight**
QUISSETT, m, 910225, by Waquoit (MD)
(ftm dec mix: 44) ..... Out

**Leap Lively**
ALL HALLOWS, m, 890129, by Halo (VA)
(kee nov brdg: 973) ..... Heatherway, agt. 275,000
SCOOP THE GOLD, m, 900402, by Forty Niner (VA)
(kee nov brdg: 875) ..... Brushwood Stable 475,000
LARKING, m, 910427, by Green Forest (VA)
(kee nov brdg: 1152) ..... Chance Farm, agt. 140,000

**Learning Curve**
SMART 'N FOXY, f, 950314, by Deerhound (MD)
(ftm dec mix: 401) ..... John Dennis 6,800

**Leery Baba**
c, 940116, by Conquistador Cielo (VA)
(kee sep yrlg: 439) ..... Edmond Gaudet 50,000

**Left in Dust**
THE LAST ACK, f, 930326, by Ack Kerala (PA)
(ftm dec mix: 458) ..... (2,100) RNA

**Le Jerque**
PROFUNDITY, f, 930423, by Sovereign Don (MD)
(obs spr 2yo: 796) ..... (12,500) RNA

**Lenape Rose**
GREAT GRANNY FANNY, m, 890316, by Two Punch (PA)
(ftm dec mix: 226) ..... Thomas Sweeney 2,800

**Len's Determined**
c, 940416, by Who's for Dinner (MD) (ftm sel yrlg: 357)
..... Penny J. Lane 4,800

**Le Sireneuse**
BLUE NILE LADY, m, 880302, by Upper Nile (VA)
(ftk wnt mix: 72) ..... Roy Coffey 2,400

**Letters**
SEMAPHORE, m, 790226, by Bold Commander (PA)
(kee nov brdg: 3747) ..... Jon L. Starr 4,700

**Levitation**
YAMANIN CAPTAIN, c, 930321, by Halo (VA) (bar mar 2yo trn: 127) ..... Narvick International 120,000

**Liba's Choice**
FREE MARKET, c, 940321, by Private Terms (MD)
(kee sep yrlg: 88) ..... Narvick International 70,000

**Liberty Doll**
DAZZLING SMILE, m, 910131, by Smile (MD)
(kee nov brdg: 1429) ..... Farnsworth Farms 2,500

**Licentious**
PROPYLITIOUS, m, 900305, by Isopropyl (NJ)
(ftm dec mix: 39) ..... George Koch 1,200

**Life At the Top**
f, 940507, by Nureyev (VA) (kee jul yrlg: 238)
..... Katsumi Yoshida 600,000

**Life At the Top (GB)**
MORGAN'S MANGO, c, 930424, by Wild Again (VA)
(obs spr 2yo: 800) ..... (20,000) RNA

**Light Run n Lady**
DAWNS A LADY, m, 850515, by Kohoutek (MD)
(ark wnt mix: 92) ..... Ray E. Sabin 3,000
DAWNS A LADY, m, 850515, by Kohoutek (MD)
(ark fall mix: 270) ..... Roy Carter 2,200
DREAM'S END, c, 940514, by North Pole (MD)
(ftm dec mix: 440) ..... Out

**Ligner**
g, 940410, by Lava (VA) (vat oct yrlg: 17) .....
..... Timothy Patrick Condon 3,500

**Likely Passage**
LIFES PASSAGE, f, 920413, by Caveat (MD)
(ftm wnt mix: 68) ..... Out
LIFES PASSAGE, f, 920413, by Caveat (MD)
ftm dec mix: 260) ..... (1,200) RNA
SMART PASSAGE, f, 940429, by Smarten (MD)
(kee sep yrlg: 1915) ..... R. Mary Zuckerman 16,000

**Lill**
BELIEVEINLILL, f, 930309, by Believe the Queen (MD)
(obs spr 2yo: 801) ..... Out

**Linden Walk**
DARK SHADOW, g, 910525, by Private Terms (MD)
(ftk 2yo trn hra: 127) ..... (14,500) RNA

**Line of Duty**
TORCH THE TRACK, m, 850316, by Fluorescent Light (PA)
(kee jan all ages: 659) ..... (15,000) RNA
TORCH THE TRACK, m, 850316, by Fluorescent Light (PA)
(kee nov brdg: 1695) ..... Out
FLEET ENG DUTY, f, 920216, by Afleet (PA)
(ftk fall mix: 306) ..... Out

**Linka**
SPARTAN'S MAGIC, c, 930525, by Baederwood (MD)
(ftm spr sel 2yo trn: 148) ..... Out

**Lisa Hackett**
BAL DU BOIS, m, 840306, by Balzac (VA) (ftm dec mix: 150)
..... Country Life Farm, agt. 10,000

**Lisa's Song**
DANCETHETIDES, g, 910425, by Vanlandingham (MD)
(bar jul hra: 27) ..... Out

**Literary Lark**
HONOR IS YOURS, m, 870410, by Hero's Honor (MD)
(ftm dec mix: 241) ..... J. Robin Berol 2,100

**Litter**
BABY ASHLEY, f, 940315, by Norquestor (MD)
(ftm sel yrlg: 142) ..... John Gambone 39,000

**Little Bold Sphinx**
SILENT SPHINX, m, 810204, by Gala Harry (MD)
(ftm dec mix: 74) ..... (6200) RNA

**Little Cannes**
f, 940207, by My Favorite Moment (NC)
(kee sep yrlg: 3409) ..... Albert Davis 6,000

**Little Springer**
DERRINGER, f, 940519, by Silver Ghost (NC)
(kee sep yrlg: 2287) ..... Sandy Clark, agt. 10,000

**Loa**
f, 940514, by Affirmed (VA) (ftn yrlg sar: 228)
..... Mike Akers, agt. 120,000

**Lohantan**
FLAMING VERSE, c, 940120, by Opening Verse (PA)
(obs open yrlg: 540) ..... Out

**Lollipop Lies**
CANDY CHARM, f, 940407, by Capote (PA)
(kee sep yrlg: 445) . Darley Stud Management 170,000

**London Lil**
LIL'S GATE, m, 900303, by Gate Dancer (VA)
(ftk wnt mix: 109) ..... James B. Keogh, agt. 25,000
LIL'S GATE, m, 900303, by Gate Dancer (VA)
(ftk fall mix: 484) .... Brereton C. Jones, agt. 50,000
SISTER'S IMAGE, m, 910309, by Vanlandingham (VA)
(kee nov brdg: 186) ..... (20000) RNA
ACCOUNTABILITY, c, 940507, by Private Account (VA)
(kee sep yrlg: 446) ..... (140000) RNA

**Lonely Tune**
LONESOME QUEST, c, 940411, by Norquestor (PA)
(ftm sel yrlg: 00147) ..... Steven Keil 5,200

**Long Term**
EXACTLY, c, 940403, by Cox's Ridge (VA)
(kee sep yrlg: 93) ..... Out

**Look Ethel**
LOHANTAN, m, 830423, by Cyane (VA) (ftm dec mix: 262)
..... Higgins and Bowman 1,800

**Lordly Luck**
LUCKY COMET, f, 910403, by Purple Comet (MD)
(ftm wnt mix: 70) ..... Jan Sweely 2,500

**Lorelei's Lead**
WHAT A LEAD, m, 790313, by What a Pleasure (MD) (ark fall mix: 298) ..... Tinsley Thoroughbred Farm 800
WHAT A LEAD, m, 790313, by What a Pleasure (MD)
(obs fall mix: 587) ..... Jon L. Starr 1,000

**Lorpat**
SPEEDY MORRIS, c, 930129, by Sportin' Life (PA)
(ftm wnt mix: 152) ..... Out
RELENTLESS JO, g, 940103, by Sportin' Life (PA)
(rui sum mix: 21) ..... (4,500) RNA

**Lost Afternoon**
LOST AMERICAN, c, 940130, by Quiet American (VA)
(kee sep yrlg: 814) ..... Weir Stables 12,000

**Lost Horizon II**
SHOAG, m, 830314, by Affirmed (VA)
(kee nov brdg: 2016) ..... (19,000) RNA

**Love Forever**
PERFECT FOREVER, f, 930217, by Perfecting (PA) (ftm dec mix: 444) ..... Raimondo Schiano Di Cola 3,000
LOVE ALOMA, f, 940327, by Aloma's Ruler (PA)
(ftm dec mix: 441) ..... Pat Bosley 3,800
f, 95, by Aloma's Ruler (MD) (ftm dec mix: 404) Out

**Love for Love**
SPORTIN' LOVE, m, 880527, by Sportin' Life (VA)
(kee nov brdg: 1294) ..... Tyson Gilpin, agt. 52,000

**Lovely Crystle**
OH OH OH JOHN, f, 930501, by John Alden (MD)
(ftm spr 2yo trn hra: 269) .... Joseph Imbesi 9,000

**Lovely Heart**
PAS DANCER, c, 940413, by Pas Seul (PA)
(ftm dec mix: 442) .... Dr. Jeevan R. Mathura 6,300

**Lovey**
EMPEROR'S LOVE, m, 790507, by Brave Emperor (MD)
(ftk fall mix: 292) ..... (4,500) RNA

**Loving Cup**
f, 940425, by Charlie Barley (MD) (ftm sel yrlg: 145) Out

**Lt. Golden Girl**
LT. D'ARTAGNAN, c, 940420, by Buckley Boy (PA)
(ftm sel yrlg: 361) ..... Pewter Stable 2,000
c, 950328, by Verge (PA) (ftm dec mix: 406)
..... Robert M. Keefe 4,500

**Luck 'n a Prayer**
g, 940515, by White Rammer (VA) (vat oct yrlg: 12)
..... Robert P. Strange 1,200

**Lucky Ole Me**
LUCKY NORTH, h, 810214, by Northern Dancer (MD)
(obs wnt mix: 00351) ..... Stefan Tolin 1,100

SHORT WALK, m, 910403, by Two Punch (MD)
(kee nov brdg: 1639) ..... Ben P. Walden Jr. 55,000

**Lucky Prospector**

SAY IT'S GOLD, m, 890518, by Oh Say (MD)
(kee nov brdg: 3742)..... Colt 9,500

**Lugubrious**

STARDUST SERENADE, f, 940222, by Fuzzbuster (MD)
(ftm sel yrlg: 362) ..... Summer Mayberry 4,000

**Lulworth Cove (GB)**

EMERALD BRACELET, m, 890228, by Green Dancer (VA)
(tex mix: 3) ..... Out

**Luppiano**

f, 950201, by Mountain Cat (MD) (kee nov brdg: 1914)
..... Louis Ross, agt. 17,000

**Lustrous Sparkle**

SPARKLING NICKLE, m, 870502, by Plugged Nickle (MD) (kee nov brdg: 1290) Madera Thoroughbreds, agt. 6,000

GOLD SPARKLE, m, 900518, by Two Punch (MD)
(ftm dec mix: 221) ..... J. Adalberto Roig Jr. 11,000

**Lustrum**

BAD REPUTATION, c, 940508, by Shelter Half (MD)
(ftm sel yrlg: 146) ..... Summer Mayberry 4,500

**Luxurious Gal**

c, 940523, by King's Nest (MD) (ftm sel yrlg: 147)
..... New Farm 45,000

**Lypheora**

SLOWLY I TURNED, c, 930220, by Carson City (PA)
(obs opn 2yo: 339)..... Out

**Macaroni Miss**

MARITAL, m, 830425, by Marine Patrol (NJ)
(obs fall mix: 596)..... (1,200) RNA

**Macha of Ulster**

LOBO DEL NORTE, c, 940519, by Northern Wolf (MD)
(ftm sel yrlg: 148)..... Alan Greenberg 5,000

**Madame Professeur**

SAVAGE SENTIMENT, m, 880514, by Sentimental Slew (NJ)
(ftm wnt mix: 119)..... (4,200) RNA

**Made in America**

SHAWAATEE, f, 940516, by Gulch (VA) (kee sep yrlg: 454)
..... Shadwell Estate Co. 350,000

**Magical Moud**

SHOWTIME MAGIC, g, 910404, by Caveat (MD) (ftm spr 2yo trn hra: 271)..... Thomas H. Voss 5,500

L MAREASHE, c, 940409, by Smarten (MD)
(ftm sel yrlg: 149)..... Manuel Rivera 9,500

**Magic Galore**

c, 950505, by Hermitage (NC) (ftk fall mix: 2) .. Out

**Magnificent Lady (Ire)**

SALUTE THE BAND, m, 890426, by Band Practice (VA)
(kee jan all ages: 943)Gene Cunningham, agt. 3,500

**Main Chance**

WALK ON JACK, c, 940226, by Proud Truth (MD)
(ftm sel yrlg: 1) ..... (13,000) RNA

**Maizie Girl**

LOTZA KORN, f, 930310, by Polish Numbers (MD)
(obs spr 2yo: 833) ..... (14,500) RNA

**Majawas**

EVELENE, f, 930303, by Cozzene (VA)
(bar mar 2yo trn: 143)..... (22,000) RNA

EVELENE, f, 930303, by Cozzene (VA)
(fny 2yo trn sar: 301) ..... (22,000) RNA

**Majestica**

CAROSELLE BELLE, m, 900510, by Caro (Ire) (NJ)
(kee jan all ages: 729) ..... Out

**Majestic Kate**

ROYAL SPORAN, h, 770413, by Full Pocket (VA)
(tho sum mix: 75)..... Eppie Holguin 500

**Majesty's Crown**

SMOKE GLACKEN, c, 940415, by Two Punch (MD)
(ftk sum yrlg: 54)..... Tom Hauswald 34,000

**Make a Dream**

SPRING LOVER, f, 940423, by Little Missouri (NC)
(ftm sel yrlg: 150)..... Out

**Makin It Great**

BORN OPTIMIST, c, 940417, by El Gran Senor (MD)
(kee sep yrlg: 1184) ..... Cecil Seaman, agt. 25,000

**Mambold**

ZOLA ZOLA, m, 890408, by Time to Explode (PA)
(ftm dec mix: 132)..... Jack Brothers 11,000

**Manduria**

c, 950131, by Red Ransom (VA) (kee nov brdg: 1185)
..... Walmac Bloodstock, agt. 80,000

**Mandy's Gray**

GRAY CRUSADER, m, 900325, by Dr. Carter (NJ)
(kee nov brdg: 69)..... (37,000) RNA

MISS NU'AWLINS, f, 940504, by Dr. Blum (NJ)
(ftm sel yrlg: 151) ..... Jerry B. Nix 14,000

**Manhattan Meadows**

NORTH MANHATTEN, f, 940404, by Rambo (Ire) (VA)
(ftm sel yrlg: 152) ..... (6,000) RNA

**Many Faces**

PRUE'S PRECIOUS, m, 790301, by Mr. Correlation (PA)
(obs wnt mix: 360) ..... Out

**Marching Margy**

SUMMER NOSTALGIA, f, 910313, by Lord Gaylord (MD)
(ftm wnt mix: 20)..... Bob Walton 2,800

**Marcia's Banquet**

IMTOOSEXYFORMYLEGS, c, 930426, by Wavering Monarch (MD) (kee apr 2yo tx: 184)..... Ray Barshick 19,000

**Margurete de Fleur**

IBEXA, f, 940527, by Magic Prospect (VA)
(ftm sel yrlg: 153) ..... (9,500) RNA

**Maria Valdez**

JAVA MARIA, m, 900501, by Java Gold (VA)
(ftm wnt mix: 63) ..... Cary W. Jackson 5,000

SUNSHINE MARIA, f, 910504, by Sunshine Forever (VA)
(ftm dec mix: 101)..... Dell B. Coon 1,300

**Marie Ruler**

IF I MAY, f, 930428, by Oh Say (MD)
(bar may 2yo hra: 214) ..... (7,000) RNA

**Marion's Madel**

MARION'S DOVER, f, 940311, by Dover Ridge (MD)
(ftm sel yrlg: 154)..... Skeedattle Associates 20,000

**Married**

SNEAKY PETE, c, 940321, by Baederwood (PA)
(ftm wnt mix: 00109)..... Steven Keil 4,000

**Marston's Mill**

CURRENT REALITY, c, 930430, by Little Current (MD)
(ftm spr 2yo trn hra: 152)..... Out

**Martha Brae**

WAR MONUMENT, m, 800320, by Fifth Marine (PA)
(kee nov brdg: 3811)..... Jim Arnold 1,200

BONDED MISS, m, 830221, by Cyane (PA)
(ftk fall mix: 260) ..... Donald L. Downing 2,500

KATIE LEDYARD, f, 910203, by Danzig Connection (PA)
(kee jan all ages: 522)..... (8,500) RNA

KATIE LEDYARD, m, 910203, by Danzig Connection (PA)
(kee nov brdg: 2621) Pillar Property Services 15,500

**Martha's Imp**

TIMETOGETUP, g, 920326, by Aloma's Blast (MD)
(ftm dec mix: 481) ..... Vincent Talese 2,400

**Martie's Double**

OUR FAMILY SECRET, c, 940303, by Secret Hello (MD)
(kee sep yrlg: 2674) ..... Out

OUR FAMILY SECRET, c, 940303, by Secret Hello (MD)
(ftm sel yrlg: 2) ..... A-M-O Stables 6,200

c, 950412, by Sewickley (MD) (ftm dec mix: 272)
..... Gary L. Jackson 1,600

**Martinetta**

MARTIE'S DOUBLE, m, 790406, by Spring Double (MD)
(ftm dec mix: 2)..... (5,500) RNA

**Marya Moreyevna**

f, 940428, by White Rammer (VA) (vat oct yrlg: 18)
..... Arnulfo O. Labasbas 1,000

**Mary Eby**

BANTRY FAIR, f, 930221, by Private Terms (MD)
(ftf feb sel 2yo trn: 6) .... William H. Delaney 40,000

**Mary Marryme**

MARYS REPLY, f, 950331, by Rokeby (GB) (MD)
(ftm dec mix: 273) ..... Richard J. Meyer 1,900

**Mary's Spirit**

ENTER THE NIGHT, c, 940404, by Theatrical (Ire) (NJ)
(kee sep yrlg: 828)..... Eisaman Equine 50,000

**Mascia (Ire)**

WIND IN MY HAIR, m, 890321, by Cox's Ridge (PA)
(kee nov brdg: 1351)..... BBA (Ireland) 35,000

**Masked Wonder**

GILDED HAVEN, f, 940326, by Gilded Age (VA)
(ftm sel yrlg: 156)..... Wayne M. Bailey 6,500

**Mate's Appeal**

EL TORMENTA, c, 930313, by Storm Cat (MD)
(kee apr 2yo ky: 5) .... Crooked Creek Stable 33,000

**Maudee McGuire**

INEEKSPENSIVE, g, 940421, by White Rammer (VA)
(vat oct yrlg: 21) ..... Suzanne Kuhn Haslup 3,500

**McCaren**

c, 950228, by Bet Twice (MD) (ftm dec mix: 274)
..... A M O Stables 10,500

**McGlone's Star**

CAROLINE CASIA, f, 930525, by Carolina Ridge (NC)
(obs spr 2yo: 850)..... (7,000) RNA

**Mc Tavish Avenue**

HAY AVENUE, c, 940112, by Hay Halo (MD)
(ftm sel yrlg: 157)..... Manuel Rivera 7,500

f, 950115, by Salutely (MD) (ftm dec mix: 275)
..... Don Ogden 8,000

**Meadow Mist**

EISHIN GUYMON, c, 930322, by Seattle Dancer (VA)
(ftf feb sel 2yo trn: 8)..... Silky Green 90,000

G. W.'S BAND, c, 940319, by Dixieland Band (VA)
(kee sep yrlg: 458)..... Dr. Glen Warren 75,000

**Mecca Calling**

MECCAS BOY, c, 920606, by Dance the Tarleton (WV)
(ftm dec mix: 477) ..... Bruno Bellucci 5,500

**Melanie's Flair**

RIBOT'S FLAIR, m, 900425, by His Majesty (VA)
(kee nov brdg: 864) ..... Mercedes Trujillo 40,000

**Melissa a Card**

TOTO, f, 940321, by Swelegant (PA) (ftm dec mix: 408)
..... (4,500) RNA

**Memorive**

PLUM DANDY, f, 940407, by Storm Bird (VA) (kee sep yrlg: 113) ..... Walnut Green Bloodstock 140,000

**Mercy Flite**

CE FLITE, g, 930507, by Cefis (VA) (ftm spr sel 2yo trn: 2)
..... (13,000) RNA

**Merle Halton**

McKILTS, m, 870219, by Deputed Testamony (MD)
(kee jan all ages: 194) ..... Spendthrift Farm 27,000

SWEDEN DIAMOND, m, 900404, by Blue Ensign (MD)
(arz fall mix: 241) ..... Lon Wurz 2,200

FORTUNATETESTIMONY, m, 910325, by Deputed Testamony (MD) (ftm dec mix: 210) .. Farnsworth Farms 4,200

**Mesa Warrant**

MESA'S LITTLE ROCK, m, 840319, by Man Tan (VA)
(ftm dec mix: 6)..... (1,500) RNA

**Meteor Miner**

c, 940228, by Pancho Villa (VA) (kee sep yrlg: 1556)
..... Ron Waranch 60,000

**Michelky**

WE KNOW WHEN, c, 930303, by Private Terms (MD)
(bar mar 2yo trn: 147) ..... (190,000) RNA

**Midnight Rapture**

f, 940404, by Black Tie Affair (Ire) (VA) (ftn yrlg sar: 4)
..... Fox Hill Farm 65,000

**Midnight Stroll**

MIDNIGHT RAID, c, 930216, by Black Tie Affair (Ire) (VA)
(kee apr 2yo ky: 10) ..... Jerry Calvin, agt. 120,000

LAMP BURNER, c, 940503, by Mining (VA)
(kee jan all ages: 531) ..... Tom Vanmeter 15,000

LAMP BURNER, c, 940503, by Mining (VA)
(kee sep yrlg: 1558) ..... John Woelfel 17,000

**Milina**

MIDAS SECRET, m, 890428, by Secretariat (VA)
(kee nov brdg: 427) ..... Questroyal Stable 65,000

**Milka**

ONLY THE LONELY, c, 940513, by North Pole (MD)
(ftm sel yrlg: 160)..... Dale Capuano 6,500

**Miller Maid**

BY INVITATION ONLY, f, 940323, by Black Tie Affair (Ire) (MD)
(kee sep yrlg: 2314) ..... Inwood Farms 25,000

**Minstinguette**
COMMITTED MISS, m, 840301, by Key to Content (VA) (kee jan all ages: 405)..... James B. Keogh, agt. 15,000
COMMITTED MISS, m, 840301, by Key to Content (VA) (kee nov brdg: 32) ..... Albatroz Bloodstock 7,000

**Minstrely**
FIRST TERM, m, 910217, by Private Terms (MD) (ftm dec mix: 203)..... Barbara M. Kees 11,000

**Minted**
DATSAFACT, f, 940513, by Known Fact (VA) (ftm sel yrlg: 161) ..... Julie King 3,200

**Mintullah**
WAQULLAH, c, 940401, by Waquoit (PA) (ftm sel yrlg: 162) ..... Mark Russell 9,500

**Miss Austina**
SILVER HATCHET, f, 930207, by Quicksilver (PA) (ftm spr 2yo trn hra: 154) ..... Tom Cat Stable 6,000

**Miss Barbour**
SMART DECISION, c, 940204, by Smarten (MD) (kee sep yrlg: 2317)..... Norman Casse 14,000

**Miss Buck Trout**
PRIVATE BUCK TROUT, c, 940312, by Private Terms (PA) (kee sep yrlg: 1201)..... Ralph Faga 12,000

**Miss Concielo**
LYPHIELO, f, 940515, by Lyphard (VA) (kee sep yrlg: 118) ..... (50,000) RNA

**Miss Demeanor**
c, 950203, by Strawberry Road (Aus) (VA) (ftk fall mix: 346)..... (18,000) RNA

**Miss Exquiste**
MISPRESCRIBE, m, 810517, by Quack (VA) (obs fall mix: 629)..... Ricardo Rosario 2,500

**Miss Guillotine**
TOAD OF TOAD HALL, m, 880327, by Sir Ivor (VA) (obs fall mix: 630) ... Paulee Thoroughbreds 16,000

**Miss Ice Queen**
ARCTIC GOLD RUSH, m, 870326, by Crafty Prospector (NJ) (kee nov brdg: 3523)..... John C. Davis Jr. 10,000

**Missile Pan**
MISSILEREEF, c, 930414, by Another Reef (MD) (ftm spr 2yo trn hra: 156)..... Out

**Mississippi Mud**
DIXIELAND BAND, h, 800320, by Northern Dancer (MD) (Season—sta fall sss: 43)..... 44,000

**Miss Jennifer R.**
ROBIN'S DARIA, m, 850328, by Leematt (NJ) (obs wnt mix: 369) ..... Don McDowell 2,200

**Miss Kass**
SMART KASS, m, 920318, by Smarten (MD) (ftm dec mix: 87)..... Victor Bowman 1,800

**Miss List**
LEOPARD LILY, m, 870220, by Clint Maroon (MD) (ftm wnt mix: 67) ..... Nina Gardner 5,000

**Miss Manalapan**
OHSAYKID, c, 930526, by Oh Say (MD) (obs spr 2yo: 865) ..... Out
OHSAYKID, c, 930526, by Oh Say (MD) (ftm spr sel 2yo trn: 6) ..... John M. Bradley, agt. 16,000

**Miss Pinafore**
HERC'S PROSPECT, c, 940403, by Allen's Prospect (MD) (ftm sel yrlg: 164)..... Buzz Chace, agt. 12,000
MIKE'SOPENINGVERSE, c, 950423, by Opening Verse (MD) (ftm dec mix: 278)..... Michael Weaver 1,300

**Miss Quality**
SISTER TO BEA, m, 880603, by Baederwood (MD) (ftm dec mix: 80)..... (3,500) RNA

**Miss Sib**
DEPICTION, f, 920430, by Polish Navy (MD) (kee jan all ages: 1189) ..... Margaret C. Woolums, agt. 14,500

**Miss Tross**
SCROLL OF HONOR, m, 860325, by Hero's Honor (VA) (ftk fall mix: 196) ..... Randy Preston 2,900

**Miss Vestment**
c, 940428, by Houston (WV) (kee sep yrlg: 2320) ..... Ian Vickers 9,000

**Miss Victoria (Ire)**
NORDIC VICTORY, f, 930401, by Nordico (MD) (hbs 2yo: 87)..... (7,500) RNA

**Miss Wandy**
GREY FORESOME, c, 930225, by Tricky Tab (NC) (kee apr 2yo tx: 191)..... (7,000) RNA

**Mistinquette**
DON'T POINT AT ME, c, 940423, by Rock Point (VA) (ftm sel yrlg: 165) ..... Ralph E. Gibson 900

**Misty Gallore**
SILVER GHOST, h, 820331, by Mr. Prospector (VA)
(Share—sta jan sel sss: 8) ..... 50,000
(Season—sta fall sss: 66)..... 9,000

**Mitey Lively**
MITEY PRIVATE, m, 910608, by Private Terms (MD) (ftk fall mix: 554)..... Jon L. Starr 6,500
JUMPIN AND JIVIN, g, 920610, by Private Terms (MD) (ftn may hra bel: 4)..... (56000) RNA

**Mitla (Arg)**
KATIKA, m, 880521, by Proof (NJ) (ftm dec mix: 251) ..... George Martin 800
MITLA PASS, f, 940325, by Sing Sing (NJ) (ftm sel yrlg: 167)..... Out

***Mlle. Barker**
MLLE. DIPLOMAT, m, 800226, by Diplomat Way (VA) (kee jan all ages: 1192)..... Louise Cline 3,200

**Mlle. Lyphard**
c, 940421, by Diesis (GB) (VA) (kee sep yrlg: 469) ..... Gainsborough Stud 17,000

**Mlle. Patrice**
GATE TO GLORY, m, 880226, by Gate Dancer (VA) (kee nov brdg: 1851)..... Jerry Woods 13,000

**Molly Bright**
MOLLY BRIGHTFOOT, m, 910410, by Melodisk (MD) (ftm dec mix: 266) ..... Donna M. Hayes 1,300

**Moments Delight**
POPPA JOES DELIGHT, c, 940327, by Mr. Leader (MD) (ftm sel yrlg: 282)..... Michael C. Tshudy 1,900

**Monelia**
TORELIA, m, 800224, by Torsion (MD) (kee nov brdg: 1332) ..... Howard T. Whitbred 50,000

**Mon Fab**
CLEVER HAT TRICK, c, 930101, by Tricky Tab (NC) (obs opn 2yo hra: 191)..... James Elliott 5,000

**Moonachi**
HEADINFORTHEBARN, c, 950224, by Two Davids (PA) (ftm dec mix: 280) ..... Vernard W. Bacon 1,100

**Moonbeam McQueen**
MOONLIGHT, m, 920515, by Star de Naskra (VA) (kee nov brdg: 3674) ..... Out
NOWUSEEITNOWUDONT, c, 940512, by Clever Trick (VA) (kee sep yrlg: 1210)..... McKathan Brothers 70,000

**More Golden Times**
VALUE TIME, f, 940223, by Val de l'Orne (Fr) (MD) (ftm sel yrlg: 168) ..... Norman Casse 6,500

**Morning Chant**
JOE Z. JR., g, 900715, by Joe Zannino (NJ) (gen val mix: 26) ..... John Capellini 1,700

**Morning Snack**
CAN'T CATCH LIL, f, 910503, by Lil Fappi (NJ) (tex mix: 202) ..... (2,000) RNA

**Morning Worthy**
WORTHYS WARRIOR, c, 940222, by Apalachee (PA) (ftm sel yrlg: 6)..... Ernest J. Colvin 10,500

**Mosquera**
SEA LION, f, 930223, by Houston (VA) (kee jan all ages: 546) ..... Out
LAKE SHORE VIEW, f, 940315, by Meadowlake (VA) (kee jan all ages: 545) ..... Out
LAKE SHORE VIEW, f, 940315, by Meadowlake (VA) (kee sep yrlg: 1211)..... Buckram Oak Farm 100,000

**Mountain Dance**
MOUNTAIN CITY, c, 930304, by Carson City (VA) (kee apr 2yo ky: 15) ..... Out

**Mrs. Witt**
MS. PREACHER, m, 890309, by Deputy Minister (VA) (kee jan all ages: 890)..... James B. Keogh, agt. 100,000
MS. PREACHER, m, 890309, by Deputy Minister (VA) (kee nov brdg: 111) ..... (195,000) RNA

**Ms. Alosa**
STRONG ENOUGH, c, 940222, by Lac Ouimet (MD) (ftm sel yrlg: 169)..... Mednet Stable 10,500

**Ms. Charity Ball**
f, 940423, by Dixieland Band (NJ) (kee sep yrlg: 1575) ..... Ron Worswick 30,000

**Ms. Ogynist**
OH SASSY, f, 930323, by Oh Say (PA) (ftm dec mix: 446) ..... Vincent Talese 4,100

**Muffies Muffin**
WICAPI, c, 920428, by Waquoit (MD) (ftn nov hra bel: 41) ..... Out
SINGING MY SONG, g, 930428, by Opening Verse (MD) (ftn nov hra bel: 140).... Michael T. Connearney 6,000
CRANBERRY MUFFIN, f, 940428, by Shelter Half (MD) (ftm sel yrlg: 170) ..... (16,000) RNA

**Munera (GB)**
MARLINSPIKE, c, 940422, by Gilded Age (VA) (ftm sel yrlg: 171)..... Wayne M. Bailey 6,400

**Music Bell**
c, 940313, by Silver Ghost (VA) (kee jul yrlg: 121) ..... Takuya Fujimoto 150,000

**Muzzie**
GREAT GILLY, m, 900413, by Taylor's Special (VA) (ftm dec mix: 225) ..... Ed Price 4,200
JAC APOLLO, g, 910421, by The Cool Virginian (VA) (chd may hra: 13) ..... Out

**My Aunt**
AUTUMN PRIZE, m, 870421, by Bold Forbes (VA) (bar jan mix: 19)..... Arden Seely 2,500

**My Banner**
MY TRICK, m, 890123, by Clever Trick (MD) (ark wnt mix: 126)..... (2,800) RNA
MY TRICK, m, 890123, by Clever Trick (MD) (kee nov brdg: 2672) ..... Larry Millison 18,000

**My Cynara**
CITI CITATION, c, 940501, by Citidancer (MD) (ftm sel yrlg: 172)..... Roger Bronzine 11,000

**My First Fling**
f, 940413, by Star de Naskra (MD) (kee sep yrlg: 2701) ..... Bryan Rice 35,000

**My Friend Irma**
TIZONA, m, 830402, by What Luck (PA) (ftk wnt mix: 57) ..... (11,000) RNA

**Mygalstar**
GALSTAR, m, 780320, by Roanoke Island (MD) (kee jan all ages: 1121)..... Dana Hellbusch 4,000

**My Light Fantastic**
FANTASTIC NUMBER, f, 930511, by Polish Numbers (MD) (ftm spr 2yo trn hra: 159)..... Out
c, 940530, by King's Nest (MD) (ftm sel yrlg: 7) ..... Sheffield Stable 6,000

**My Little Molly**
WOLLASTON'S DAISY, m, 920222, by Wollaston (MD) (kee nov brdg: 3499) ..... Jon L. Starr 1,300

**My Lovely**
CHERIE, f, 940222, by Afleet (VA) (kee sep yrlg: 128) ..... D & B Ventures 45,000

**My Mother's Eyes (Fr)**
ZARAUZ, c, 940615, by Trempolino (MD) (obs open yrlg: 623) ..... Eduardo Azpurua 15,000

**My Only Song**
REQUIEM MASS, f, 940503, by Providential (Ire) (VA) (ftm sel yrlg: 174)..... Gail Caron 2,200

**My Prayer**
THE TEXAS TUNNEL, c, 940211, by Ogygian (VA) (ftk sum yrlg: 68) ..... Mike Pegram 50,000

**Mystical Landing**
PLEASANT LANDING, m, 830420, by Honest Pleasure (PA) (kee nov brdg: 3061)..... Gilbert Huey 16,000

**Mystic Michele**
MONGO'S HEIRESS, m, 870326, by Mongo's Image (VA) (obs wnt mix: 386)..... Arthur Keever 700

**Mythical Mover**
c, 930112, by Topsider (VA) (kee apr 2yo ky: 20) ..... (17,000) RNA
CALVIN'S TREAD, c, 940226, by Devil's Bag (VA) (kee sep yrlg: 851) ..... (25,000) RNA

**Nangela Dear**
f, 940402, by My Favorite Moment (NC) (kee sep yrlg: 3452)..... Joey Radosevich 3,500

**Naples**
SONDRIO, m, 830319, by The Minstrel (MD) (kee nov brdg: 1658)..... McMurry Thoroughbred Services 17,500

**Nasayim**
SPORT N SHORT, f, 930302, by Sportin' Life (VA) (obs spr 2yo: 3) ..... Colt 9,000
NASTERN, f, 940316, by Magic Prospect (VA) (kee sep yrlg: 3453) ..... (1,200) RNA
c, 950417, by Proud Truth (VA) (ftm dec mix: 283) ..... James W. Casey 3,600

**Naskra's Return**
ALL THE MOVES, f, 940413, by A.P. Indy (PA) (ftn yrlg sar: 10)..... Mrs. M.J. Dance Jr. 430,000

**Nasturtium**
HOLLYHOCK, m, 740307, by Olden Times (VA) (kee nov brdg: 2604) ..... Out

**Nasty Affair**
SPICY ANGELITA, f, 920128, by Pancho Villa (NJ) (ftk fall mix: 211)..... Larry Millison 25,000

**Nasty Lady**
NASTY TOO, m, 860417, by Two Davids (NJ) (kee jan all ages: 1199) ..... Out

**National Banner**
HOUSTON FLYER, c, 940317, by Houston (MD) (ftm sel yrlg: 176) ..... Joseph O. Crane Jr. 11,000

**Native Derby**
RITUAL, m, 880207, by Danzig Connection (MD) (mcd disp: 214) ..... Joseph F. Archer 7,500

**Native Heidi**
MUSIC CITY BAY, c, 940318, by Farma Way (MD) (kee sep yrlg: 2329)..... Bruce Headley, agt. 36,000

**Native Hula**
EDISTO NAVY BRAT, m, 840429, by Bold Navy (VA) (kee nov brdg: 2190) ..... (10,000) RNA

**Native One**
ELUSIVE SPIRIT, f, 930521, by Waquoit (MD) (obs opn 2yo: 5) ..... Laurie Silvera 35,000

**Native Summer**
HUMS, f, 930401, by Horatius (MD) (ftm spr 2yo trn hra: 160)..... Uriah St. Lewis 4,500
MOONEY P., c, 940427, by Two Punch (MD) (kee sep yrlg: 2330)..... Jim Wrenn 16,000

**Native Trap**
FLUTTER, m, 780303, by Silent Screen (NJ) (her ret nov mix: 355)..T & H Racing Stables 1,300

**Naturalracer**
CONNAGER, c, 940506, by High Brite (MD) (kee sep yrlg: 3065)..... Bob Pogue 4,000

**Naughty Numbers**
GOLD WEST, c, 940310, by Goldlust (VA) (ftm sel yrlg: 177) ..... Brent Sumja, agt. 4,200

**Nazwa (Ire)**
RYEPATCH, m, 860408, by Assert (Ire) (MD) (kee nov brdg: 3422) ..... Larry Millison 7,000

**Nerine**
RUBY'S SONG, c, 940128, by Claim (NC) (kee sep yrlg: 3458) ..... Dean A. Jensen 3,000

**Nether Poppleton**
c, 940516, by Shadeed (PA) (ftk oct yrlg: 31) ..... Mark Lydell Snow 2,800

**New Tycoon (Ire)**
AMERICAN TYCOON, c, 930127, by Quiet American (VA) (ftk 2yo trn hra: 12)..... Kenneth L. Patt 9,000

**Nice Noble**
PROUD NIKI, f, 940507, by Proud Truth (VA) (kee sep yrlg: 2333) ..... Isabel Quesnell 10,000

**Nikishka**
PROSPINSKY, f, 920128, by Mr. Prospector (VA) (kee nov brdg: 464) ..... Out

KILMA, f, 940507, by Silver Hawk (VA) (kee sep yrlg: 856) ..... Darley Stud Management 210,000

**Nimble Folly**
SINTANOUS, m, 830316, by Danzig (PA) (kee nov brdg: 533) ..... Sun Valley Farm 23,000

**Noble Fancy**
FANCY VERSE, f, 930513, by Opening Verse (MD) (obs opn 2yo: 9) ..... (10,000) RNA
FANCY VERSE, f, 930513, by Opening Verse (MD) (ftn hra sar: 706)..... Out

**Noble Mumtaz**
RECENT REVIEW, m, 830523, by Dust Commander (VA) (kee nov brdg: 3407) ..... Out

**Noble's Lil Girl**
JESSE F, c, 910212, by Conquistador Cielo (PA) (ftn nov hra bel: 42) ..... Out

**Noblestani**
f, 940415, by Avenue of Flags (VA) (ftm sel yrlg: 182) ..... Ben Perkins 9,000

**Noble Station**
c, 940413, by Northern Prospect (MD) (ftm sel yrlg: 9) ..... Buzz Chace, agt. 16,000

**Non Perjorative**
FARMA RAY, c, 930423, by Farma Way (MD) (ftm spr sel 2yo trn: 9)..... Mark H. Jacoff 17,000

**Nordic Joy**
JOVIAL JOY, m, 850227, by Rollicking (MD) (ftk fall mix: 481)..... Luis de Hechavarria 30,000

**Norland Nanny**
NANNY DREW, f, 940406, by Private Terms (MD) (ftm sel yrlg: 183)..... Carl Bernstein 5,000

**North Angle**
NORTH WATCH, m, 850420, by Cannonade (MD) (kee nov brdg: 125)..... Catermaran Inc. 50,000

**Northern Athena**
ONE N ONLY ATHENA, m, 870305, by Secretariat (MD) (kee nov brdg: 1221)..... Equine Resources 40,000

**Northern Gem**
NEWPORT COVE, m, 830514, by Cyane (PA) (kee jan all ages: 902)..... Randall Ray Arms, agt. 12,000

**Northern Jazz**
c, 950419, by Time for a Change (VA) (ftk fall mix: 354)..... (40,000) RNA

**Northern Meteor**
NORTH COLONY, m, 900517, by Pleasant Colony (VA) (kee nov brdg: 816)..... Rutledge Farm 320,000

**Northern Sting**
NORTHERN FREEDOM, m, 870307, by Shelter Half (MD) (kee jan all ages: 905) ..... Larry Millison 18,000
NORTHERN FREEDOM, m, 870307, by Shelter Half (MD) (kee nov brdg: 1953) ..... (26,000) RNA

**Northern Tale**
BABYSINGTHEBLUES, m, 900423, by Cure the Blues (PA) (ark fall mix: 236) ..... Warnerton Farm, agt. 6,500
BABYSINGTHEBLUES, m, 900423, by Cure the Blues (PA) (mcd disp: 231)..... Jon L. Starr 2,700

**North Sphinx**
SPHINX'S PROSPECT, c, 940319, by Allen's Prospect (MD) (ftm sel yrlg: 184) ..... (8,500) RNA

**No Song**
TUNE, f, 930415, by Naevus (MD) (ftm spr sel 2yo trn: 10) ..... William S. Reightler, agt. 25,500

**Nosox**
PUMPED UP, f, 920404, by Mobile Away (NC) (obs opn 2yo hra: 294)..... (6,200) RNA

**No Time to Play**
HONEST UZI, m, 840514, by Honest Bullet (NJ) (kee nov brdg: 2605)..... Hughes Management, agt. 27,000

**Noura**
LITTLE RUFF, f, 940520, by Private Terms (MD) (ftm sel yrlg: 185)..... Elizabeth R. Moran 60,000

**No White**
FRINGE BENEFIT, c, 940331, by Private Terms (MD) (kee sep yrlg: 1963) ..... William S. Bergner 15,000

**Nu Title**
BONNY BEST, c, 940416, by Exuberant (NC) (obs open yrlg: 648) ..... Rafael Bonilla Cuebas 9,700

**Nymph of the Night**
NIGHT VILLA, m, 900503, by Pancho Villa (MD) (kee nov brdg: 3370)..... Jerry Adkins 31,000

**Object d'Art**
B. J.'S BANJO, m, 870415, by Baederwood (MD) (obs fall mix: 681)..... Mike King 1,200

**Occasional Virtue**
ECLIPSING VIRTUES, f, 940406, by Talc (VA) (ftk oct yrlg: 39)..... (12,000) RNA

**O'Connell Street**
SNIFFED, f, 920402, by Judge Smells (PA) (ftn hra sar: 620)..... Out

**Odie Oop**
HEAVENLY ECLIPSE, f, 940511, by Two Punch (MD) (ftm wnt mix: 75)..... (8,700) RNA
HEAVENLY ECLIPSE, f, 940511, by Two Punch (MD) (ftm sel yrlg: 186)..... John Tammaro, agt. 17,000

**Oeuf Ivoire**
f, 950225, by Lively One (PA) (kee nov brdg: 2680)..... (7,000) RNA

**Officer's Ball**
LT. GULCH, c, 940225, by Gulch (MD) (ftn yrlg sar: 14)..... (65,000) RNA

**Ogypreference**
g, 940408, by Wolf Power (SAF) (PA) (ftm dec mix: 411) ..... Stephen A. Glessner 1,700

**Oh Guin**
HOT CAR, g, 930128, by Carnivalay (PA) (ftm spr 2yo trn hra: 162)..... Rodney Jenkins 8,000

**Oh My Pride**
DIXIELAND PRIDE, f, 940417, by Dixieland Band (PA) (kee sep yrlg: 486) ..... Ken Ellenberg 95,000

**Old Westbury**
DIPLOMA, c, 930425, by Allen's Prospect (MD) (fny 2yo trn sar: 308) ..... Out

**Ollie by Golly**
c, 940424, by Sportin' Life (PA) (ftm sel yrlg: 187) ..... Randy Rentz 3,600

**Omniflame**
NORTHERN FLAME, c, 940503, by Northern Wolf (PA) (ftm sel yrlg: 188) ..... (7,000) RNA

**One Ambition**
ONE AMERI, m, 850508, by Amerrico (MD) (ftm dec mix: 24)..... J. Robin Berol 3,100

**One Buck**
ONE DOLLAR GIRL, m, 880422, by Tatibah (Ire) (MD) (kee nov brdg: 3697) ..... Out

**One Dance**
SUNLITE DANCE, f, 930225, by Sportin' Life (PA) (cno 2yo trn: 20)..... (15,921) RNA

**One Easy Peace**
ON A EASY HIGH, c, 930313, by High Brite (PA) (ftm spr sel 2yo trn: 12) ..... Out
PARK AVENUE XPRESS, f, 940402, by Thirty Six Red (PA) (kee sep yrlg: 3468) ..... (18,000) RNA
PARK AVENUE XPRESS, f, 940402, by Thirty Six Red (PA) (ftk oct yrlg: 46)..... Billy Linn Farm 6,000

**One Glass Shoe**
TATRA TALENT, f, 930219, by Local Talent (MD) (ftm spr sel 2yo trn: 13) ..... Arthur J. Lerille Jr. 7,000

**One n Only Athena**
MT. VAIL, c, 930303, by Mt. Livermore (MD) (bar mar 2yo trn: 173)..... (60,000) RNA
c, 940308, by Waquoit (MD) (ftm sel yrlg: 10) (4,500) RNA

**On the Raise**
BLAKESLEE, f, 930519, by Hail the Ruckus (PA) (ftm wnt mix: 134) ..... Out

**Open Door**
CRAZYSEXYCOOL, c, 940402, by Smarten (MD) (ftm sel yrlg: 11)..... Harry R. Hoglander 14,000

**Optimistic Gal**
EXECUTIVE ORDER, h, 780417, by Secretariat (VA) (kee jan all ages: 1207)..... Tim Bingham 15,000

**Our Forte**
OUR WONDER, m, 760401, by Sky Wonder (VA) (was wnt mix: 342) ..... S. and H. Peterson 1,000

**Our Wildirish Rose**
c, 940204, by Pine Bluff (VA) (kee sep yrlg: 873)
..... Dennis Marguerite 55,000

**Outa de Question**
PRESTO PREGO, m, 890525, by Carnivalay (MD)
(ftm dec mix: 33)..... J. Robin Berol 700

**Ox Flight**
AGAIN AGAIN, c, 940504, by Sir Ivor Again (MD)
(ftm sel yrlg: 190)..... David H. Butts 2,000

**Page Proof**
f, 940416, by Seeking the Gold (VA) (kee jul yrlg: 6)
..... (185,000) RNA

**Pal Sal**
MCCAREN, m, 880424, by McCann (PA) (ftm dec mix: 4)
..... Dr. Harvey Liebeskind 6,500
COUNT RAJA, c, 930408, by Well Decorated (PA)
(ttf feb sel 2yo trn: 48)..... (28,000) RNA
COUNT RAJA, c, 930408, by Well Decorated (PA)
(ftm spr sel 2yo trn: 15)..... Frank Arego 35,000
RUNAWAY MCCANN, f, 940417, by McCann (PA)
(ftm sel yrlg: 12)..... Raymond Wennik 14,500

**Palatial Lady**
TO THE TREASURE, f, 910322, by Thirty Eight Paces (MD)
(ftn nov hra bel: 18) ..... (10,500) RNA

**Papal Decree**
PRAY LADY, m, 870124, by Dixieland Band (MD)
(kee nov brdg: 1237) .... Cecil Seaman, agt. 50,000

**Par Charite**
c, 950122, by Waquoit (MD) (ftm dec mix: 287)
..... H. H. Equine, agt. 13,000

**Parisian Honey**
BEEP ME, c, 940403, by Phone Trick (VA) (kee sep
yrlg: 496)... Jan, Mace and Samantha Siegel 90,000

**Pas de Nom**
DANZIG, h, 770212, by Northern Dancer (PA)
(Season—sta sar sss: 10)..... 125,000
(Season—sta sar sss: 58)..... 109,000
(Season—sta fall sss: 40)..... 128,000
OPEN PASS, c, 930330, by Opening Verse (PA)
(kee apr 2yo ky: 32) ..... Paul Coppa 250,000

**Passionate Pursuit**
PASSIONATE LEADER, f, 930308, by Mr. Leader (VA)
(obs opn 2yo: 22)..... Peter Petro 8,000

**Passionist**
PASSIONATE ACTOR, c, 940211, by Theatrical (Ire) (PA)
(kee sep yrlg: 1239) ... Dolphus C. Morrison 25,000

**Pasta**
f, 940223, by Opening Verse (PA) (ftn yrlg sar: 18)
..... W. C. Freeman, agt. 50,000

**Patch Patch Patch**
PATCH OF GOLD, c, 940418, by Goldlust (VA)
(ftm sel yrlg: 13)..... Albert Jevremovic 2,700

**Patient Lou**
TRACIE ELAINE, m, 790504, by Storm Velocity (NJ) (lbs fg
fall yrlg mix: 366) ..... Sport O Kings Farm 2,100

**Peace Tech**
SENORITA ROSE, f, 930319, by Pancho Villa (MD)
(obs opn 2yo: 25)..... Gerald J. Meyers 22,000
c, 940502, by Saratoga Six (MD) (ftm sel yrlg: 14)
..... (10,000) RNA

**Penryn**
c, 940317, by With Approval (VA) (kee sep yrlg: 881)
..... R. Lapera 12,000

**Pepped Up**
GINGED UP, m, 910201, by The Irish Lord (MD) (kee nov brdg:
2586) . C. and C. Hoctor and H. and K. Shiels 13,000

**Perahim (Fr)**
INCANDESCENT, m, 840301, by Halo (PA)
(bar yrlg mix: 437) ..... Tara Fields II 2,500

**Perfect Roux**
CAHOW, g, 910331, by Storm Bird (VA)
(ftm dec mix: 467) .... William C. Christmas 9,200

**Pervation**
RELEVATION, m, 870521, by Recusant (MD)
(ftk fall mix: 185)..... Joseph Barbazon 7,700

**Pink Veil**
FUR COLLAR, m, 820330, by Akureyri (MD)
(ftm dec mix: 213) ..... Sport O' Kings Farm 2,000

**Pixie Ruler**
QUITE A FIND, f, 940510, by Mining (MD)
(kee sep yrlg: 1243)..... Greg Dodd 12,000

**Placid Lake**
FRANNIE FRANTIC, m, 870430, by Deputy Minister (NJ)
(obs wnt mix: 95) ..... Larry Millison 11,000
FRANNIE FRANTIC, m, 870430, by Deputy Minister (NJ)
(kee nov brdg: 1463) ..... (32,000) RNA

**Plains and Simple**
MORE LOVE, f, 940202, by Horatius (MD)
(ftm sel yrlg: 15)..... Rising Sun Farm 7,500

**Platinum Doll**
CONTARE'S DOLL, f, 910325, by Contare (VA)
(ftm wnt mix: 137)..... S. Hebert 3,200

**Platinum Poster**
POSTER CHILD, m, 890401, by Ack Ack (MD)
(kee nov brdg: 3392)..... A & A Stable 15,000

**Play At Home**
STARK HOME, m, 780312, by Graustark (MD)
(kee nov brdg: 3456) ..... Asterfields, agt. 2,200

**Pleasant Landing**
BIG CHIEF WAHOO, c, 940419, by Waquoit (PA)
(ftm sel yrlg: 191) ..... Paul A. Hirsimaki 15,000

**Please Be Quiet**
TENNIS BRACELETS, f, 940401, by Carnivalay (MD)
(ftm sel yrlg: 17)..... Milton P. Higgins, agt. 10,500

**Pleasure Moment**
WATERSLEW, c, 930617, by Wynslew (VA) (ftm spr 2yo
trn hra: 164)... Helmore Racing Partnerships 22,000

**Pleasure Point**
ORIGINAL GRAY, c, 940509, by Smarten (MD)
(kee sep yrlg: 2352) ..... Conover Stable 30,000

**Plucky Girl (Ire)**
BURLEIGH GIRL, m, 880607, by Free Reality (NJ)
(ftm dec mix: 163) ..... George Koch 500

**Pointe Noire II**
DARK INTRIGUE, m, 880421, by Nataraja (NC)
(kee nov brdg: 3577) ..... H. T. Stiff 700

**Polar Bear**
PENGUIN PARADE, f, 910405, by Miswaki (MD)
(ftk wnt mix: 17)..... Dixiana Farm, agt. 18,000

**Polly Tern**
f, 940311, by Cure the Blues (MD) (kee sep yrlg: 1613) Out

**Pontresina**
BE A KNOCKOUT, f, 930329, by Two Punch (VA)
(obs spr 2yo: 78) ..... Bruce Johnstone 30,000

**Pop Art**
c, 940225, by Mining (MD) (kee sep yrlg: 1993)
..... Yearsley Bloodstock, agt. 25,000

**Popping Pot**
WIN KEY, c, 940408, by Corridor Key (PA)
(ftm sel yrlg: 192)..... Albert Jevremovic 3,800

**Popular Tune**
RITZ RYDER, c, 930511, by Miswaki (PA) (ftn nov
hra bel: 117) ..... Royal Palm Racing 14,500
POPULAR PERFORMER, c, 940519, by Theatrical (Ire) (PA)
(kee sep yrlg: 1246) ..... Out

**Possible Mate**
COLONIAL MATE, c, 940220, by Pleasant Colony (VA)
(kee sep yrlg: 164) . Charles Gordon-Watson 165,000

**Powdered Snow**
CHRISTOPHER CASEY, g, 890606, by Bold Hour (VA)
(ftm wnt mix: 135)..... Robert Seeger 2800

**Power Phrase**
SWALE SONG, f, 940322, by Silver Deputy (MD)
(kee sep yrlg: 1247) .... William J. Lageman 32,000

**Prancing Ballerina**
f, 940220, by Pleasant Colony (VA) (kee sep yrlg: 505)
..... Carolyn Friedberg 22,000

**Precious Tiffini**
LITTLE MARYLAND, m, 900322, by Assert (Ire) (MD)
(obs fall mix: 717) ... Paulee Thoroughbreds 6,000

**Premiere Danseuse (Fr)**
f, 940320, by Rahy (MD) (kee sep yrlg: 1249)
..... John Gunther 70,000

**Pretty Balloon**
PRETTY INDEPENDENT, f, 940403, by Beyond the Mint (PA)
(ftm sel yrlg: 194) ..... (4,500) RNA

**Primarily Irish**
c, 940507, by Carnivalay (MD) (ftm sel yrlg: 18)
..... Albert Davis 9,000

**Prim Miss**
QUEEN ALEXA, f, 940424, by Ferdinand (MD)
(kee sep yrlg: 1995) .... Celestino Carbonell 9,000

**Princess Alican**
TROTAWAY ALLICAN, f, 940331, by Lava (VA)
(vat oct yrlg: 23)..... Clemmitt Moore Sigler 1,650

**Princess Bamm**
CAPITAL CALL, c, 940416, by Allen's Prospect (VA)
(ftm sel yrlg: 19)..... McKathan Brothers 23,000

**Princess Falcon**
PAINT BY NUMBERS, c, 940406, by Cormorant (MD)
(ftm sel yrlg: 20) ..... Thomas H. Baylis, agt. 16,000

**Princess Tramp**
DULCE ARIANA, m, 880425, by Tyrant (MD) (kee jan all ages:
1105)..... Patent Farm 1,700

**Private Parking**
NO TRESPASSING, m, 810411, by Bob's Dusty (NJ)
(kee nov brdg: 2676) ..... Jose Carro 5,700

**Prolific Writer**
c, 950221, by Rare Performer (MD) (ftm dec mix: 288)
..... Louis Ross, agt. 26,000

**Proper Ticket**
FIRST CABIN, f, 930305, by Known Fact (MD)
(ftk 2yo trn hra: 21)..... (20,000) RNA

**Public Band**
PUBLIC SECRET, c, 930424, by Clever Secret (MD)
(ftm spr 2yo trn hra: 167) ..... (8,000) RNA
c, 950316, by Now Listen (MD) (ftm dec mix: 291)
..... Louis Ross, agt. 10,000

**Puddin Head**
THOUGHTFUL VERDICT, m, 820406, by Judging Man (VA)
(tex mix: 149) ..... (4,000) RNA

**Pure Piracy**
STEAL TO THE SEA, c, 920315, by Corridor Key (MD)
(nca fall mix: 141)..... Out
GREY PROSPECT, g, 930322, by Allen's Prospect (MD)
(ftm spr 2yo trn hra: 168)..... Out

**Puzzlement**
MR MARKET, c, 920403, by Carnivalay (MD)
(ftn may hra bel: 27) ..... (15,000) RNA

**Quaff**
QUAIL RIDGE, c, 930217, by Alleged (VA)
(obs opn 2yo: 42) ..... Jonathan Sheppard 18,500

**Quarrel Over Halo**
ORINOCO MAN, c, 940517, by Riverman (VA)
(kee sep yrlg: 898) ..... Gainesway Farm 27,000

**Queen Buckmaker**
QUEEN'S WARNING, m, 850506, by Caveat (MD)
(ark wnt mix: 37)..... Dr. J. A. Mohamed 8,500
QUEEN'S WARNING, m, 850506, by Caveat (MD)
(kee nov brdg: 2350) ..... (20,000) RNA
QUEENMAKER, m, 870604, by Caveat (MD) (kee nov
brdg: 1595)..... David E. Hager II, agt. 23,000

**Queencup**
f, 940315, by Really Awesome (NC) (kee sep yrlg: 3488)
..... Claude H. Durr 3,700

**Queenly Vapors**
ANGEL STEAM, m, 810401, by Halo (VA)
(ftm dec mix: 140)..... Carl Mooneyham 2,000

**Queen Marian**
INTO THE WOODS, m, 880209, by Big Spruce (NJ)
(ftm dec mix: 244)..... Calverley Farm 26,000

**Queen of the Green**
LITTLE GREEN VAN, m, 830218, by Advan (MD)
(bar yrlg mix: 468).... Mary Lou Stewardson 4,500

**Quetal**
SILENT KNAVE, c, 930503, by Cryptoclearance (MD)
(obs opn 2yo: 45) ..... Jonathan Sheppard 30,000
BOLD AGENDA, c, 940430, by Twilight Agenda (MD)
(kee sep yrlg: 2365) ..... Tom Oliff 25,000

**Quick Cure**
CURE THE BLUES, h, 780427, by Stop the Music (VA)
(Season—sta jan sel sss: 30) ..... 11,000
(Season—sta sar sss: 9) ..... 11,500

**Quid's Turn**
GRACEFUL TURN, m, 810304, by Val de l'Orne (Fr) (PA)
(ftm dec mix: 224) ..... John S. Kenney 3,300

**Quixotic Lady**
EVER SO LIGHTLY, m, 910427, by Nijinsky II (MD)
(kee nov brdg: 1084) .... Wayne G. Lyster III 75,000

**Rabida**
MOSQUERA, m, 850502, by Faraway Son (NJ)
(kee jan all ages: 544) ..... Out
FLOREANA, m, 870306, by Bailjumper (NJ)
(ftm dec mix: 206) ..... (800) RNA
BARTOLOME, c, 940408, by Known Fact (VA)
(kee jan all ages: 580) ..... Out

**Raclette**
ROYAL RACLETTE, m, 860310, by Assert (Ire) (MD)
(kee nov brdg: 2366) ..... R. J. Forbush 4,500

**Radar Buster**
f, 940501, by Pas Seul (MD) (ftm dec mix: 412)
..... David Holstein 4,200

**Radiant**
HOME OF THE FREE, g, 880407, by Hero's Honor (VA)
(ftn nov hra bel: 28) ..... Thomas Theodore 10,000

**Rae Liberman**
ALPHA FLIGHT, m, 810320, by Oxford Flight (VA)
(kee nov brdg: 2832) ..... A. Don Wolff 35,000

**Rainbow Colors**
TOTALLY SPELLBOUND, f, 930504, by Black Tie Affair (Ire)
(VA) (bar mar 2yo trn: 202)Lawrence G. Becker 180,000
BETZ BRUSH, f, 940530, by Broad Brush (VA)
(ftn yrlg sar: 34) ..... Harry V. Quadracci 45,000

**Rainbow's Edge**
ALBADOU'S RAINBOW, c, 940421, by Sheikh Albadou (GB)
(MD) (kee sep yrlg: 517)The Oaks Horse Farm Corp. 50,000

**Rainbow Two**
WHERES THE RAINBOW, m, 890218, by Deputy Minister (MD)
(ftm dec mix: 130) ... Chesapeake Farm, agt. 15,500

**Rain Shower**
SHOWERING, f, 910405, by Miswaki (VA)
(kee jan all ages: 1226) ..... Out

**Raise a Queen**
LUDIE, m, 860320, by El Gran Senor (MD) (kee nov brdg:
1177) ..... Elise W. Kendall, agt. 32,000
QUEEN'S VISIT, m, 890331, by Storm Bird (VA)
(kee nov brdg: 1983) ..... Questroyal Stable 10,000
O'MY GY, g, 910518, by Ogygian (VA)
(ftn may hra bel: 92) ..... Kathy Griffith 6,500

**Raised Royally**
PORT TABACCO, c, 930505, by Baederwood (MD)
(ftm spr 2yo trn hra: 170) Anthony W. Dutrow 16,000

**Raise the Market**
c, 940313, by Summer Squall (MD) (ftn yrlg sar: 35)
..... Lanesborough Thoroughbreds 75,000

**Raja's Decision**
RAJAWOOD, c, 930511, by Baederwood (MD)
(bar may 2yo hra: 274) ..... (32,000) RNA
WOODNA, c, 940603, by Baederwood (MD)
(ftm sel yrlg: 22) ..... (5,500) RNA

**Rampacious**
ALL SPECIOUS, f, 940529, by All Done John (VA)
(vat oct yrlg: 8) ..... Sally Ann Yeckley 1,000

**Rani**
SYRIAN QUEEN, m, 850308, by Damascus (VA)
(kee nov brdg: 1676) ..... (27,000) RNA

**Rashalee**
TIME TO RUMBLE, c, 940315, by Clever Secret (MD)
(ftm sel yrlg: 197) ..... C. J. Gray 3,500

**Rattan**
RABIDA, m, 770125, by Rollicking (MD)
(kee jan all ages: 579) ..... Out

**Raw Sugar**
DUELING, g, 930531, by Thirty Eight Paces (MD) (ftm spr sel
2yo trn: 19) .... Helmore Racing Partnership 8,000

**Ray Ray's Pride**
AMAZING FEAT, c, 940407, by Norquestor (MD)
(ftm sel yrlg: 23) ..... Raymond F. Procopio 14,000

**Reach for the Rose**
c, 940424, by Northern Prospect (VA) (ftm sel yrlg: 198) Out

**Reach the Wind**
KID EIGHT, c, 930504, by Gone West (VA)
(ftm spr sel 2yo trn: 20) ..... Out
c, 940521, by Affirmed (VA) (kee jan all ages: 584)
..... Eric Gittens 7,500
c, 940521, by Affirmed (VA) (kee sep yrlg: 1630)
..... Marla Farm 13,000

**Real Jewel**
REAL ROWDY, f, 940508, by Bucky's in Luck (VA)
(ftm sel yrlg: 199) ..... Ralph E. Gibson 700

**Really Private**
PRIVATE NOTIONS, f, 930303, by Opening Verse (MD)
(obs spr 2yo: 120) ..... Jose A. Santana 7,500

**Really Welcome**
c, 940315, by Norquestor (MD) (kee sep yrlg: 2371)
..... Albert Davis 3,500

**Reception**
POLISH RECEPTION, g, 940319, by Polish Numbers (PA)
(ftm sel yrlg: 00146) ..... (24,000) RNA

**Recommended**
VAL DE QUEEN, f, 940303, by Val de l'Orne (Fr) (VA)
(kee sep yrlg: 3103) ... Sunshine Bloodstock 7,500

**Red Bordeaux**
PLAYFUL RED, m, 890130, by Cure the Blues (VA)
(kee nov brdg: 1584) ..... (60,000) RNA

**Red's Irish**
BOLD IMPRESSION, f, 930502, by Life Interest (MD)
(ftm spr 2yo trn hra: 172) .... Vincent Talese 4,000

**Red's Landing**
SMART LANDING, m, 840428, by Smarten (MD)
(ftm dec mix: 88) ..... Juan Luna 14,500

**Red Tape**
BIA, c, 940208, by Apalachee (PA)
(kee sep yrlg: 1634) ..... (24,000) RNA

**Regal Amethyst**
KEYSTONE QUEEN, m, 910505, by Corridor Key (MD)
(ftm dec mix: 254) ..... Virginia D. Cohn 4,000

**Regal Swoon**
HAPPY HOOLIGAN, h, 790514, by Rollicking (MD)
(ltb sum opn mix: 23) ..... (4,500) RNA

**Relevation**
BLUE TALENT, f, 940128, by Local Talent (MD)
(kee sep yrlg: 2376) ..... Santa Escolastica 7,500

**Renmark**
c, 940308, by Wynslew (VA) (ftk oct yrlg: 91)
..... Gordon M. Huntley, agt. 10,000

**Resaca**
ANGEL CITY, c, 930426, by Carson City (PA)
(kee apr 2yo ky: 48) ..... Anderson Inc. 45,000
SEMPRE SOLO, f, 940516, by Allen's Prospect (PA)
(kee sep yrlg: 1638) .... Delano S. Danielson 9,000

**Resterilla**
RESTER, m, 910421, by John Alden (MD)
(ftm dec mix: 51) ..... Out
RESTERILLAS SECRET, f, 940416, by Clever Secret (MD)
(ftm sel yrlg: 202) ..... Alan Greenberg 2,000

**Restless Lover**
FULL SONG, m, 810326, by Stop the Music (VA)
(kee jan all ages: 798) ..... Carol Many 5,200

**Restless Step**
MAGIC STEP, f, 930413, by Magic Prospect (VA)
(fny 2yo trn sar: 326) ..... (12,000) RNA
ASSUME NOTHING, c, 940512, by Roo Art (VA)
(kee sep yrlg: 3506) ..... (4,700) RNA
ASSUME NOTHING, c, 940512, by Roo Art (VA)
(ftm sel yrlg: 24) ..... Out

**Richly Rewarded**
CHADSWORTH, c, 940318, by Crafty Prospector (MD)
(ftn yrlg sar: 40) ..... Hartley/DeRenzo 60,000

**Rich Wife**
HAY RICH, c, 930523, by Hay Halo (MD)
(ftm spr 2yo trn hra: 174) ..... Out

**Ridge of Silver**
PROSPECT'S RIDGE, c, 940220, by Crafty Prospector (PA)
(kee sep yrlg: 1264) ..... Cheryl Lynn, agt. 26,000

**River Chant**
c, 940405, by Black Tie Affair (Ire) (VA)
(ftn yrlg sar: 42) ..... (45,000) RNA

**River Lightning**
FLEE O, c, 940517, by Regal Classic (PA)
(kee sep yrlg: 2755) ..... Lands End Farm 10,000

**Roberto's Key**
VITAL KEY, m, 910506, by Cherokee Colony (VA)
(ftm wnt mix: 29) ..... (12,000) RNA

**Rock of Gibraltar**
STEADY AS A CAT, f, 910221, by Storm Cat (PA)
(ftn may hra bel: 9) ..... Out
STEADY AS A CAT, f, 910221, by Storm Cat (PA)
(kee nov brdg: 2402) ... Robert Dawe Agency 20,000

**Rokeby Rose**
KERFOOT CORNER, g, 910502, by Danzig (VA)
(ftn nov hra bel: 29) .... Rodney Jenkins, agt. 70,000
GARDEN SECRETS, f, 920426, by Time for a Change (VA)
(ftn nov hra bel: 25) ..... Glenary Farm 51,000

**Rokeby Venus**
ROKEBY ROSE, m, 770403, by Tom Rolfe (VA)
(ftk fall mix: 495) ..... Jeffry Morris, agt. 42,000

**Roleplay**
ARCOLA VILLAGE, g, 940413, by Champagneforashley (MD)
(ftm sel yrlg: 203) ..... Charles Castrenze 2,700

**Rollicking Amy**
TALL PAUL, g, 930613, by Dover Ridge (MD)
(ftm spr 2yo trn hra: 175) ..... Mike Weeks 6,000

**Rollicking Edge**
c, 950425, by Allen's Prospect (MD) (ftm dec mix: 293)
..... Michael Dennis 4,000

**Rollicking Flair**
MOMS KATHY, f, 940506, by Allen's Prospect (MD)
(ftm sel yrlg: 25) ..... Albert Kirkner 12,000

**Rollicking Run**
ROLLICKING CITY, c, 930330, by Citidancer (MD)
(ftm spr sel 2yo trn: 25) ... Harold Greenberg 22,000

**Rosalta**
COMEONWALT, c, 940511, by Entropy (VA)
(ftm sel yrlg: 204) ..... Chip Gladhaven 8,200

**Rose Bowl**
BROWSER, m, 800307, by Nijinsky II (VA)
(kee jan all ages: 384) ..... Jerry Woods 20,000

**Rose Crescent**
DOUBLE DANGER, g, 880222, by Devil's Bag (VA)
(ftn nov hra bel: 142) ..... Out
MRS. ROSE, m, 900203, by Miswaki (VA)
(kee nov brdg: 2668) ..... Mark Dixon, agt. 18,000
BAGGYWINKLE, f, 920328, by Devil's Bag (VA)
(kee nov brdg: 166) ..... Cypress Farms 25,000

**Rose Rouge**
c, 940130, by Private Terms (MD) (ftk sum yrlg: 97)
..... Gold Coast Thoroughbreds 35,000

**Rose Royce**
APALACHEE ROSE, m, 870312, by Apalachee (MD)
(kee jan all ages: 695) .. Albatroz Bloodstock 4,500

**Roses for Avie**
CLEAR ROSE, f, 940130, by Cryptoclearance (VA)
(kee sep yrlg: 532) ..... Out

**Rosy Rosie**
BEASTLY, f, 910414, by Double Edge Sword (PA)
(ftm dec mix: 152) ..... J. Robin Berol 900

**Roxie Larose**
A BRASSIE TART, f, 910305, by Marine Brass (MD)
(ftm dec mix: 133) ..... George Koch 700

**Royal Advocator**
TO THE HUNT, m, 850304, by Relaunch (VA)
(kee nov brdg: 2431) ..... Nathan Fox 43,000

**Royal Mabelle**
c, 930505, by Wolf Power (SAF) (NC)
(fny 2yo trn sar: 328) ..... (19,000) RNA

**Royal Partner**
FAMOUS PARTNER, m, 780318, by Illustrious (VA)
(ftk fall mix: 475) ..... Albatroz Bloodstock 20,000

GLORIOUS PARTNER, m, 880229, by Majestic Light (VA)
(obs wnt mix: 109)..... Tommy Vaughn 27,000

**Royal Statute**
BAEDERWOOD, h, 750520, by Tentam (MD)
(ftm dec mix: 147) bid not published
(ftm dec mix: 148) bid not published
(ftm dec mix: 149) bid not published

**Royal Terry**
ARDENT LADY, m, 800423, by Medaille d'Or (PA) (kee jan all ages: 351) Bluegrass Thoroughbred Services 35,000
ARDENT LADY, m, 800423, by Medaille d'Or (PA)
(kee nov brdg: 2114)..... Penny Lewis 23,000

**Royal Troupe**
TROUBATOR, c, 930119, by Star de Naskra (NJ) (bar mar 2yo trn: 212) ..... Gary C. Young, agt. 130,000
ROYAL FORM, f, 940501, by Dynaformer (NJ)
(ftm sel yrlg: 26) ..... Walter C. Reese, agt. 12,000

**Ruana**
KEYANNA, f, 930421, by Key to the Kingdom (MD)
(kee apr 2yo tx: 7)..... Out
KEYANNA, f, 930421, by Key to the Kingdom (MD)
(ftm spr 2yo trn hra: 173) ... Susanne Pearce 11,000

**Ruby Slippers**
HONG KONG JADE, m, 910514, by Alysheba (VA)
(kee nov brdg: 374)..... Smiser West 140,000
ASHIKAGA, c, 940315, by Forty Niner (VA)
(kee jul yrlg: 133) ..... (175,000) RNA
ASHIKAGA, c, 940315, by Forty Niner (VA)
(kee sep yrlg: 186) .... John C. Kimmel, agt. 185,000

**Ruby Tuesday**
RED HOT DANCER, f, 910524, by Seattle Dancer (VA)
(kee jan all ages: 254)..... (7,500) RNA
RED HOT DANCER, m, 910524, by Seattle Dancer (VA)
(kee nov brdg: 3080) ..... (10,000) RNA

***Ruckus**
BOOGITY BEAR, c, 930215, by Farma Way (PA)
(kee apr 2yo tx: 8)..... Out

**Rumaro**
CILLADAR, m, 850428, by Norcliffe (MD)
(ftm dec mix: 168)..... Floyd O. Powers 10,000

**Runabout**
RELIGIOUS COLONY, f, 940222, by Cherokee Colony (VA)
(kee sep yrlg: 3120) ..... Randall Miles 5,500

**Run for Your Life**
RUN FOR SHELTER, f, 920406, by Shelter Half (MD)
(ftm wnt mix: 13)..... (1,000) RNA

**Runherbyme**
CASTLE GIRL, f, 930310, by Castle Guard (NJ)
(ftm dec mix: 468) ..... Out

**Run Nicoma Run**
LUVS TO RUMBA, f, 940506, by Dancing Count (MD)
(ftm sel yrlg: 205)..... F. A. Linney 6,000

**Running for Cover**
FLYING COVER, f, 910203, by Flying Pidgeon (PA)
(ftm dec mix: 208) ..... George Koch 900

**Run Smart**
LAND RUNNING, m, 890504, by Assault Landing (MD)
(kee jan all ages: 173)..... (10,000) RNA

**Ruth Darlene**
KEEP IT COOL, c, 930420, by North Pole (MD) (ftm spr sel 2yo trn: 26)..... John Lenzini Jr., agt. 28,000
ALL ABOUT SOUL, f, 940424, by Horatius (MD)
(ftm sel yrlg: 27)..... Terrence P. Finley 31,000

**Sable Coated (Ire)**
MONTFORT, c, 940211, by Manila (MD)
(kee sep yrlg: 922)..... Paul Cole 35,000

**Sabra Miss**
STEVE M., m, 730000, by What Luck (MD)
(her fall mix: 74)..... Ted Griffith 950

**Sadairs Starlet**
METEOR MAID, m, 830508, by Jolly Johu (MD)
(kee nov brdg: 3663) ..... (800) RNA

**Safe At the Plate**
SHEER PERFECTION, f, 930501, by Devil's Bag (MD)
(ftf feb sel 2yo trn: 94)..... Steve Simon 55,000

**Safely Home**
PARTNER'S HERO, c, 940321, by Danzig (MD)
(ftn yrlg sar: 46) ..... Cam Horton 390,000

**Sailing Hour**
SIXTY MINUTES, c, 940408, by Proud Truth (PA)
(ftm wnt mix: 81)..... James W. Casey 5,500

**Saint**
CODE RED, c, 940125, by Lost Code (MD)
(ftm sel yrlg: 28) ..... Joseph O. Crane Jr. 43,000

**Saint Farnesina (Fr)**
DISTANT LOVER, g, 930330, by Horatius (MD) (ftm spr sel 2yo trn: 27)..... Paul Seefeldt, agt. 10,000

**Saladina**
SIOSTRA, f, 940211, by Polish Numbers (MD)
(ftm sel yrlg: 29)..... Glenn A. Cowgill 20,000

**Salem Fires**
BURN HARDER, m, 880424, by Exceller (MD) (kee jan all ages: 727) ..... Joe McMahon, agt. 6,000
BURN HARDER, m, 880424, by Exceller (MD)
(ftk fall mix: 263)..... Out

**Sally Port**
SPRING KEY, m, 900308, by Spring Double (MD)
(ftm wnt mix: 19)..... Lori Swatsworth 900

**Salute the Band**
SECRET SALUTE, c, 940323, by Secret Hello (VA)
(kee jan all ages: 944) ..... Phil Hersh 5,200

**Sanibel Annabelle**
C C'S SUPER PET, f, 930318, by Great Above (PA)
(ftf feb sel 2yo trn: 96)..... (15,000) RNA

**Sans Critique**
THEY SAY SO, m, 830510, by Alleged (PA)
(was wnt mix: 378) ..... (9,500) RNA

**Santiago Sweetie**
SARELA, m, 880408, by Danzig (PA)
(kee nov brdg: 519).... Narvick International 185,000
STRETCH CALL, c, 920131, by Phone Trick (PA)
(ftn hra sar: 603) ..... Robert Reinacher, agt. 7,200

**Saragache**
f, 940428, by Wolf Power (SAF) (MD)
(ftm dec mix: 413) ..... Stevark Stable 5,000

**Saratoga Triple**
c, 940409, by Quiet American (MD)
(kee sep yrlg: 1647) .... W. C. Freeman, agt. 55,000

**Sari's Tobin**
SARI'S SON, c, 940527, by Fit to Fight (NC)
(kee sep yrlg: 1649) ..... (35,000) RNA

**Sarre Green**
CELTIC SARRE, m, 800523, by Cornish Prince (MD)
(kee nov brdg: 1397)..... Farnsworth Farms 28,000

**Sassy Heels**
SASSY VERSE, c, 930128, by Opening Verse (MD)
(ftm wnt mix: 150) ..... J. Robin Berol 1,800

**Sassy Mama**
NAUGHTYDIXIEDANCER, f, 920312, by Citidancer (MD)
(kee nov brdg: 3740)..... (4,000) RNA

**Satan's Bride**
f, 940602, by Cryptoclearance (VA) (kee sep yrlg: 2395)
..... David McKathan 7,500

**Saucey Missy**
IRISH PLAYBOY, c, 940424, by Irish Tower (MD)
(kee sep yrlg: 2396) ..... R. A. Kingwell 18,000

**Saucy n' Classy**
TEXAS OIL, c, 940125, by Houston (MD)
(kee sep yrlg: 1651) ..... Carla Gaines, agt. 40,000

**Savvy Lady**
SWEET N SOUR LADY, f, 940304, by Caveat (MD)
(ftm sel yrlg: 207) ..... Steven Keil 4,500
f, 950418, by Caveat (MD) (ftm dec mix: 299)
..... Louis Ross, agt. 7,000

**Say Beautiful**
SMART BEAUTY, f, 930310, by Smarten (MD)
(ftm wnt mix: 17)..... James W. Casey 4,500

**Say Jo Jo**
BRASSY PEACE, f, 940223, by Dixieland Brass (VA)
(kee sep yrlg: 3131) ..... Out

**Say Please**
JADE MAID, f, 930605, by Jade Hunter (VA)
(ftf feb sel 2yo trn: 101)..... John Franks 23,000

**Say What You Mean**
DEVIL'S SAY, m, 910401, by Devil's Bag (VA)
(kee nov brdg: 1809) ..... Out

**Scheherazade**
ABOUNDING IN GRACE, f, 940516, by Buckley Boy (PA)
(ftm sel yrlg: 208)..... Don Jones 2,300

**School Play**
DRAMA CLUB, m, 900323, by Shelter Half (WV)
(obs fall mix: 793)..... Ricardo Rosario 3,700

**Scold**
COULD BE A LEGEND, f, 930423, by Nordic Legend (MD)
(ftm spr 2yo trn hra: 179)..... Out

**Score Baby Score**
IAMBIC PENTAMETER, m, 820303, by Arts and Letters (MD)
(obs fall mix: 794) ..... Michael Spielman 9,000
BEAT IT KID, m, 830328, by Majestic Light (MD)
(ark fall mix: 250) ..... Out

**Sea Dara (Ire)**
PERSONAL SPIRIT, f, 920520, by Private Terms (PA)
(ftm dec mix: 30) ..... Dr. Claire N. Wellman 3,000

**Sea Karma**
SEA VOYAGER, f, 920517, by Admiral's Flag (MD)
(ftk wnt mix: 36)..... Kathy Rogers 3,700

**Seal Colony**
LACOURSE LANE, c, 940306, by Theatrical (Ire) (MD)
(ftk sum yrlg: 104) ..... Buzz Chace, agt. 85,000
f, 950318, by Allen's Prospect (MD) (ftm dec mix: 300)
..... Francis Campitelli 21,000

**Seal Harbor**
YOSHINO HURRICANE, c, 930303, by Housebuster (MD) (kee apr 2yo ky: 59) .... Crystal River Bloodstock 100,000
TOO TALL TOM, c, 940309, by Allen's Prospect (MD)
(ftm sel yrlg: 30) ..... Robert W. Camac, agt. 7,500
f, 950311, by Fly Till Dawn (MD) (ftm dec mix: 301)
..... Joseph Lostritto 10,200

**Sea Squaw**
REYRI'S SONG, m, 860420, by Akureyri (MD)
(ftm dec mix: 52) ..... Sport O' Kings Farm 2,300

**Seattle Dawn**
c, 940313, by Easy Goer (VA) (kee sep yrlg: 1279)
..... David R. Kruse 45,000

**Sea Wake**
f, 940317, by Hansel (VA) (kee sep yrlg: 1655)
..... Luis de Hechavarria 60,000

**Secret Cove**
SECRET PRINCESS, m, 770602, by Noble Jay (MD)
(ark wnt mix: 43) ..... James A. Hall 2,500

**Secret Gate**
MYSTIC GATE, f, 940522, by Deerhound (PA)
(ftm sel yrlg: 209)..... Michael E. Sterling 4,600

**Seeno**
LOOKING, f, 940303, by Norquestor (MD)
(ftm sel yrlg: 31)..... Don Von Hemel 20,000

**Sense of Pride**
JOAN'S PRIDE, f, 930324, by Slew Baby (NJ)
(ftm dec mix: 473) ..... Out

**Sensitive Lady**
TOOR A LAY, m, 850430, by The Minstrel (NJ)
(kee nov brdg: 930)..... (20,000) RNA

**Sequins**
f, 940110, by Lord Avie (VA) (kee sep yrlg: 1658)
..... Green-Tel Stable 30,000

**Setting Trick**
INSURPRISE, m, 890202, by Greinton (GB) (VA)
(kee nov brdg: 1131) ..... Sugar Knoll Farm 27,000

**Set to Fly**
SOARING START, c, 940326, by Opening Verse (MD)
(kee sep yrlg: 1282)..... Diane Crump, agt. 30,000

**Seventh Venus**
CELESTIAL PEACE, f, 930228, by Lord Gaylord (VA)
(ftm spr sel 2yo trn: 30) ..... (19,000) RNA
HYPER PEACE, c, 940307, by Proud Truth (VA)
(ftm sel yrlg: 32) ..... H. Strovel, agt. 9,700

**Seven Valleys**
TWELVE TRIBES, m, 820415, by Fifth Marine (MD)
(kee nov brdg: 940)..... (95,000) RNA

**Sew Good Looking**
CORBO, f, 940430, by John Alden (MD)
(ftm sel yrlg: 33) ..... Arnold A. Heft 29,000

**Sex Appeal**
GOLDEN ORIOLE, m, 830513, by Northern Dancer (MD)
(kee nov brdg: 1470) .... Olin B. Gentry, agt. 100,000

**Shadow of Doubt**
PROOF INDEED, m, 910417, by Shadeed (VA)
(obs fall mix: 795)... Jorge Salas Lacolmena 9,500

**Shama**
LITERARY LARK, m, 760403, by Arts and Letters (VA)
(obs fall mix: 796) ..... Out

**Shamrock Leader**
IRISH NATIVE, f, 940302, by Timeless Native (PA)
(cbs aut yrlg: 79) ..... Bruno Schickedanz 7,580

**Shamrock Show**
c, 940507, by Caveat (MD) (kee sep yrlg: 2401)
..... York Bloodstock 15,000

**Shanghai Square**
SHANG VALAY, m, 910517, by Carnivalay (MD)
(ftm dec mix: 68) ..... Steve Meyer 4,500

**Sharp Factor**
MOTION, c, 940327, by Houston (VA)
(kee sep yrlg: 2402) ..... Clyde Rice 15,000

**Sharp Princess**
POLAR PRINCESS, f, 910126, by It's Freezing (VA)
(kee nov brdg: 1636)..... Jaramar Ltd. 37,000
SHARP PROSPECTUS, c, 940417, by Allen's Prospect (VA)
(ftm sel yrlg: 34) ..... (14,500) RNA

**Sharp Zone**
MUSIC ZONE, m, 830505, by The Minstrel (MD)
(kee nov brdg: 445) ..... Sunset Hill Farm 130,000

**Sheckianna**
ROCKLAND, c, 930306, by Baederwood (MD) (ftm spr sel
2yo trn: 31)..... Edwin W. Merryman, agt. 25,000

**Shenandoah Snow**
FALLS CHURCH, f, 940126, by Secret Hello (VA)
(kee sep yrlg: 2048) ..... Weir Stables 8,000

**She's a Whiz**
ANNELISE PERFECTEN, f, 930302, by Perfecting (MD)
(ftm spr 2yo trn hra: 180)..... John Delmore 4,200

**Shocking Sport**
BRAVE INDIAN, c, 940118, by Waquoit (MD)
(ftm sel yrlg: 35) ..... Steve Konowalchuk 30,000

**Shoo Foot**
JACK BE LIVELY, c, 940311, by Lively One (PA)
(kee sep yrlg: 2051) ..... Gary Sweeney 17,000

**Shore Native**
SHORELY ITSA HAL, f, 930228, by Halitosis (PA)
(ftm dec mix: 451) ..... Richard Kenner 800

**Short Fuse Susie**
PECCARY HOUND, c, 940419, by Deerhound (MD)
(ftm sel yrlg: 210)..... Larry Knight Jr. 6,700

**Shortley**
MEADLEY, f, 930301, by Meadowlake (MD)
(kee apr 2yo ky: 66) ..... (60,000) RNA

**Should Say It**
SHOULDN'T SAY IT, f, 930108, by Deputed Testamony (MD)
(ftm spr 2yo trn hra: 181)..... Out

**Shufleur**
MISS NUT CRACKER, m, 790423, by Nijinsky II (VA)
(ftk fall mix: 150)..... Janet Deteran 4,000

**Shu Shu**
IF THE SHU FITS, c, 940319, by Buckley Boy (PA)
(ftm sel yrlg: 211) ..... A-M-O Stables 3,200

**Shutterbug**
ADDY BUG, m, 860330, by Addy Boy (PA)
(ftk fall mix: 458) ..... BBA (Ireland) 12,000

**Shuvee**
COUNTING RAINBOWS, m, 850212, by Halo (VA)
(ftk fall mix: 519)..... Heatherway, agt. 155,000

**Shy Bride**
HUMILITY, m, 890126, by Cox's Ridge (VA)
(kee nov brdg: 74) ..... Pollock Farms 75,000

**Significant Que**
QUE'S DANCER, f, 930602, by Proof (PA)
(obs spr 2yo: 204) ..... (11,500) RNA
SIGNIFICANT PROOF, c, 940605, by Proof (NJ)
(ftm sel yrlg: 212)..... Out
SIGNIFICANT PROOF, c, 940605, by Proof (NJ)
(ftm dec mix: 414) ..... Out

**Signs of Love**
f, 940610, by Lava (VA) (vat oct yrlg: 4)
..... Douglas Brian Morris 1,000

**Silent Account**
GOLD CASE, c, 940503, by Forty Niner (VA)
(kee sep yrlg: 1285)..... Louie Roussel III 175,000

**Silent Bullet**
SILENT COMA, m, 890306, by John Alden (MD)
(ftm dec mix: 72) ..... (800) RNA

**Silent Shell**
CITISHELL, c, 940418, by Citidancer (MD)
(ftm sel yrlg: 36) ..... Brent Sumja, agt. 10,500

**Silent Sphinx**
SILENCE SPEAKS, m, 890312, by John Alden (MD)
(kee nov brdg: 183)..... (50,000) RNA
CITISPHINX, c, 940408, by Citidancer (MD)
(ftm sel yrlg: 37) ..... Charles C. D. McGill 19,000

**Silk Brocade**
SEMORAN, c, 930316, by Phone Trick (VA)
(ftf feb sel 2yo trn: 109)..... Amirillo Farm 50,000
f, 940421, by Silver Deputy (VA) (kee sep yrlg: 2057)
..... Albatroz Bloodstock 12,000

**Silk Hat II**
MISS HATCO, m, 790323, by Damascus (MD)
(gen val mix: 22) ..... Peter Cauchy 825

**Silver Dollar Bid**
DOC'S NUMBER, c, 940608, by Polish Numbers (MD)
(ftm dec mix: 415)..... (9,500) RNA

**Silver in Flight**
POLISH PRINCE, c, 930228, by Silver Hawk (PA)
(kee apr 2yo ky: 67) ..... Out
MUSICAL FLIGHT, f, 940226, by Dixieland Band (PA) (kee sep
yrlg: 1286)..... Mr. and Mrs. C. W. Stewart 32,000

**Silvermento**
BOOTSIEBLUEBEAR, f, 940501, by Nepal (PA)
(ftm sel yrlg: 38) ..... (9,500) RNA

**Silver Service**
SILVER ANNIVERSARY, m, 810403, by Tom Rolfe (VA)
(ftm dec mix: 75) ..... Jim Williams 1,200

**Sing Back**
LADY HOLLOW, m, 890525, by Beaudelaire (PA)
(tho sum mix: 92) ..... Mike Pohl 2,950

**Sioux Lady**
DUSTEE BOTTLE, f, 940408, by Northern Wolf (MD)
(ftm sel yrlg: 213)..... Sandee Martin 2,000

**Sir Ivor's Secret**
c, 940407, by Oh Say (MD) (ftm sel yrlg: 214) . Out

**Sissy Sham**
c, 940219, by Temperence Hill (PA) (kee sep yrlg: 2059)
..... Hidden Lane Farm 40,000

**Sister to Bea**
c, 950121, by Tank (MD) (ftm dec mix: 305)
..... Sally Thomas 2,300

**Sizzling Skirt**
SPECIAL SKIRT, f, 930220, by Cahill Road (NJ)
(ftf feb sel 2yo trn: 113) ..... Out

**Ski Buff**
SKI PRO, c, 940511, by Allen's Prospect (PA)
(ftm sel yrlg: 39) ..... Out

**Ski Lift (Ire)**
SKI BUFF, m, 840411, by Sham (PA) (ftm dec mix: 81)
..... Ronald N. Mather 4,000

**Sky Burst**
PROVIDENTIAL SKY, m, 910505, by Providential (Ire) (MD)
(obs fall mix: 809)..... Horse Travel 2,500

**Slap Me Five**
HE'S NO COW, c, 930329, by Pappa Riccio (NJ)
(obs spr 2yo: 211)..... Paraneck Stable 75,000

**Sleepy Patch**
JINSKY'S STAR, c, 930514, by Sir Jinsky (NJ)
(obs spr 2yo: 212)..... (5,700) RNA

**Slew o' Gems**
SUCH A TURN, c, 940321, by Waquoit (MD)
(ftm wnt mix: 85)..... Ellene S. Phufas 4,200
SUCH A TURN, c, 940321, by Waquoit (MD)
(ftk fall mix: 118)..... Out

**Sly Jezzie**
NOTHING SACRED, f, 930302, by Oh Say (MD)
(ftm dec mix: 445) ..... Charles Castrenze 4,200
TRICKY SHELTER, f, 940324, by Shelter Half (PA)
(tex sel yrlg: 212) ..... Ellen Williams 8,000

**Smartaire**
SMARTEN, h, 760417, by Cyane (MD)
(Season—sta jan sel sss: 57)..... 2,700
(Season—sta fall sss: 67)..... 2,600
(Season—ftm wnt mix: 18) bid not published
(Season—ftm dec mix: 85) bid not published
(Season—ftm dec mix: 86) bid not published

**Smart 'n Quick**
c, 940326, by Dixieland Band (MD) (ftn yrlg sar: 58)
..... (80,000) RNA

**Smart Steppin**
GET THE GLORY, f, 910220, by Pleasant Colony (MD)
(kee nov brdg: 1854) ..... (20,000) RNA

**Smoochin'**
SMOOCHIN PROSPECT, f, 930404, by Magic Prospect (VA)
(ftk wnt mix: 180) ..... Albert Jevremoivik 2,700
LAKE OKEECHOBEE, f, 940519, by Magic Prospect (VA)
(kee jan all ages: 961)..... Green Key Farm 4,500
LAKE OKEECHOBEE, f, 940519, by Magic Prospect (VA)
(obs open yrlg: 760)..... (7,000) RNA

**Smooth Rib**
OSMONOSOLOGY, c, 930228, by Halitosis (PA) (ftm dec
mix: 479)..... Michele Schiano Di Cola 800

**Snow Lady**
SNOW LASSIE, m, 890514, by Thirty Eight Paces (MD)
(ftm dec mix: 89)..... George Koch 800

**Snow Lassie**
ICE LASSIE, f, 940504, by Smarten (MD)
(ftm sel yrlg: 215) ..... John Alecci 6,500

**Snow Person**
DOVER SNOW, f, 940418, by Purple Comet (MD)
(ftm sel yrlg: 216) ..... John Salzman 2,200

**Snowrico**
SNOWRICO'S ACE, c, 940310, by Alden's Ace (MD)
(ftm sel yrlg: 217) ..... (1,700) RNA

**Snowy River**
FREEZE, f, 910522, by Deputed Testamony (MD)
(ftm wnt mix: 139)..... Candace Benyer 3,000

**Soaring Dove**
f, 930327, by Arctic Tern (NC) (obs spr 2yo: 217)
..... Jim Schurman 22,000

**Social Conduct**
ATALOSS, c, 940201, by Lost Code (NJ)
(kee sep yrlg: 1670)..... Ralph Faga 22,000

**Social Lesson**
TOP SOCIALITE, m, 820421, by Topsider (NC)
(kee nov brdg: 931) ..... Turf Company 90,000

**Sodeo Sodeo**
c, 930214, by Cure the Blues (VA) (kee apr 2yo ky: 69) Out

**Soft Melody**
MELODIOUS STAR, g, 940427, by Really Secret (VA)
(ftm sel yrlg: 218) ..... Lloyd Luther Scott 2,400

**Sold the Yacht**
SAIL WARNING, f, 940528, by Caveat (MD)
(ftm wnt mix: 86)..... (6,000) RNA
SAIL WARNING, f, 940528, by Caveat (MD)
(kee sep yrlg: 3151) ..... (6,000) RNA

**Somerville**
SENSATIONAL BELLE, m, 800225, by Maribeau (NJ)
(her fall mix: 251) ..... Bill Kirton 2,000
COSMAHGORIAN, m, 850628, by Gregorian (MD)
(ftm dec mix: 178)..... Robert Bir 1,300

**Someway Somehow**
BLUSHING PEANUT, m, 830609, by Blushing Groom (Fr) (NJ)
(ark wnt mix: 82)..... Jon Starr 3,000

**Songlines**
TENACITE, f, 940204, by Seattle Slew (PA)
(kee sep yrlg: 214) ..... Flometrico Ltd. 120,000

**Sonora Pass**
SMART PASS, g, 920306, by Clever Secret (PA) (ftm wnt mix: 123) ..... Out
DON'T TANK ME, f, 940331, by Tank (PA) (ftm sel yrlg: 220) ..... Tony Correnti 8,200

**Sorry Ange**
OTTO BEIT, g, 890515, by Rock'n Rollick (PA) (ftn may hra bel: 31) ..... Out

**So She Sleeps**
DORMEZ VOUS, f, 920208, by Danzig (PA) (kee nov brdg: 190) ..... Takuya Fujimoto 80,000

**So They Say**
c, 940222, by April Axe (PA) (ftm sel yrlg: 40) ..... Robert Latsha Jr. 4,000

**Sound Point**
POINTED, c, 940409, by Smarten (PA) (kee sep yrlg: 2416) ..... Dale Kalmar 9,500

**Sour Dancer**
PRIVATE CHUCKLES, c, 930208, by Private Terms (MD) (bar mar 2yo trn: 244) ... Jack Van Berg, agt. 37,000

**Sourest Rind**
LAIR, c, 930316, by King's Nest (MD) (hbs 2yo: 122) Out
BURN THAT BRIDGE, c, 940415, by King's Nest (MD) (ftm dec mix: 416) ..... Thomas C. Weeks 6,200

**Southern Gem**
GEM LOCK, m, 890508, by Icecapade (MD) (ftm wnt mix: 56) ..... (19,000) RNA
GULCH'S GEM, f, 910306, by Gulch (MD) (kee jan all ages: 965) ..... John Lucian 16,000
WILD WEATHER, m, 920327, by Wild Again (MD) (kee nov brdg: 217) ..... Eric Gittens 17,000
BLACK TIE BREEZE, f, 930427, by Black Tie Affair (Ire) (MD) (obs opn 2yo: 90) ..... William Dufour 22,000

**Southern Special**
MS. CHARITY BALL, m, 870408, by Talc (NJ) (ftk fall mix: 435) ..... Charles J. Hesse III 40,000

**Spanked**
c, 940213, by Opening Verse (VA) (kee sep yrlg: 1676) ..... Jockey Club Farm 15,000

**Sparkling Castle**
THE FIRST CRUSADE, c, 940507, by Northern Majesty (PA) (ftm sel yrlg: 41)Jan, Mace and Samantha Siegel 32,000

**Sparkling Delite**
MISS BOUVIER, f, 930214, by Gone West (VA) (ftf feb sel 2yo trn: 118) ..... (32,000) RNA

**Sparkling Nickle**
TULLIO, c, 930221, by Local Talent (MD) (fny 2yo trn sar: 340) ..... (6,000) RNA

**Speak Straight**
LANGLEY, c, 940413, by Secret Hello (VA) (kee jan all ages: 967) ..... F. Jack Liebau Jr. 12,500

**Speak Swahili**
ALOHA SWAHILI, f, 940508, by Aloha Prospector (MD) (ftm sel yrlg: 42) . Jan, Mace and Samantha Siegel 25,000

**Special Mah**
SPECIAL MISTRESS, m, 860219, by Deputy Minister (NJ) (kee nov brdg: 2759) ..... Charles Hesse 37,000
SPECIAL VICE, m, 870302, by Vice Regent (NJ) (ftk fall mix: 454) ..... Charles J. Hesse III 50,000
TUFACK TOFOLLOW, m, 880511, by Ack Ack (NJ) (ftk fall mix: 231) ..... Charles J. Hesse III 8,000

**Special Mistress**
MARIATOM, c, 940310, by Irish Tower (NJ) (kee sep yrlg: 3159) ..... John Hall, agt. 23,000

**Special Vice**
BRIELLE, f, 940214, by Wild Again (NJ) (kee sep yrlg: 2069) ..... Mr. and Mrs. C. W. Stewart 37,000

**Spectacular Event**
RUMORED FAVORITE, c, 940320, by My Favorite Moment (NC) (kee sep yrlg: 3555) ..... (2,200) RNA

**Spectacular Move**
SPACE M. D., f, 930417, by Relaunch (MD) (bar mar 2yo trn: 249) ..... (37,000) RNA
INAUGURATION, c, 940507, by Opening Verse (MD) (ftm sel yrlg: 43) ..... (9,500) RNA

**Spectacularromance**
c, 940419, by Allen's Prospect (MD) (ftm sel yrlg: 44) ..... Randy Rentz 2,200

**Speedy Hands**
VAGABUNDA, m, 880309, by Salutely (NJ) (obs fall mix: 236) ..... John Penn 11,000
PLAYFUL HANDS, m, 900317, by Play Fellow (PA) (obs fall mix: 827) ..... A. W. K. Stable 7,700

**Speedy Tweetie**
KITWE, c, 940411, by Allen's Prospect (MD) (ftm sel yrlg: 45) ..... Ken P. Reed, agt. 50,000

**Spellcast**
INDISPENSABLE, c, 940315, by Mane Minister (MD) (ftk sum yrlg: 16) ..... (47,000) RNA

**Spicy Humor**
SPICY SECRET, m, 890226, by Key to the Mint (VA) (kee nov brdg: 2760) ..... Out
JAVA SPICE, m, 900408, by Java Gold (VA) (kee nov brdg: 1134) ..... Sun Valley Farm 3,000
NATIVE WIT, c, 920309, by Java Gold (VA) (kee nov brdg: 191) ..... Mack Miller 7,000

**Spicy n' Hot**
GONE AWAY JOHN, g, 940427, by All Done John (VA) (vat oct yrlg: 25) ..... William F. O'Keefe 1,400

**Spinnaker Sal**
f, 940529, by Black Tie Affair (Ire) (MD) (kee sep yrlg: 218) ..... Ron Slyder 50,000

**Spiteful**
RAPIDAN ROAD, m, 910226, by Crafty Prospector (MD) (kee nov brdg: 3406) ..... Juan Luna 5,500

**Split Feather**
FUZZY FEATHERS, m, 880302, by Fuzzbuster (MD) (ftm dec mix: 214)Mr. and Mrs. E. C. Mundy Jr. 2,400

**Sporty Bird**
STREILITZIA, m, 780623, by Vent du Nord (VA) (obs wnt mix: 505) ..... (1,500) RNA
STREILITZIA, m, 780623, by Vent du Nord (VA) (obs fall mix: 828) ..... Out
SUGAR HOLLOW, m, 800609, by Val de l'Orne (Fr) (VA) (kee nov brdg: 1307) ..... (22,000) RNA

**Spring Is Sprung**
CRYSTAL BAY, f, 930423, by Carson City (NC) (ftf feb sel 2yo trn: 122)Wallace A. Dollase, agt. 75,000

**Spring Run Joy**
DONAWICK'S DANCER, c, 940510, by Sun War Dancer (NJ) (ftm sel yrlg: 222) ..... Out
DONAWICK'S DANCER, c, 940510, by Sun War Dancer (NJ) (ftm dec mix: 417) ..... Out

**Sprite's Ridge**
f, 940213, by Red Ransom (PA) (kee jan all ages: 640) ..... Paul Shanahan 80,000
f, 940213, by Red Ransom (PA) (gof ire oct yrlg: 175) ..... Silky Green 289,545

**Spruce Fir**
ROYAL FIR, f, 930119, by Relaunch (NJ) (ftf feb sel 2yo trn: 124) ..... Exalton Broussard 90,000
ROSE QUEEN, f, 940118, by Black Tie Affair (Ire) (NJ) (kee sep yrlg: 1682) ..... (40,000) RNA
SPRUCE GOOSE, f, 950119, by Pine Bluff (NJ) (kee nov brdg: 1297) ..... D. J. Stable 38,000

**Spruce onthe Loose**
LOOSE IN THE HAREM, f, 910417, by Southern Sultan (VA) (ftm dec mix: 263) ..... J. Robin Berol 3,200

**Sprucey Lady**
LADY LYDIE, m, 810226, by Gold and Myrrh (VA) (tex mix: 43) ..... Randy Dumse 700

**S. Squared**
WOODY'S MISS, f, 920305, by Bet Twice (MD) (bar jul hra: 115) ..... Out
f, 940324, by Housebuster (MD) (ftk sum yrlg: 17) ..... John and Martha Mulholland 95,000

**Stagey**
MY BUNNY, m, 890326, by El Raggaas (MD) (kee nov brdg: 3676) ..... (3,700) RNA

**Stanley's Girl**
SNOOZIN N'CRUISIN, c, 930419, by Aloha Prospector (MD) (ftf feb sel 2yo trn: 125) .... John Terranova II 40,000

**Stark Home**
ROMANNOSE, c, 940418, by Seattle Dancer (PA) (kee sep yrlg: 3165) ..... Omar Trevino 14,000

**Starlark**
BOPHIMONE, c, 940330, by Two Punch (MD) (ftm sel yrlg: 224) ..... Sheffield Stable 10,000

**Star On the Move**
AFFIRM STAR, f, 920428, by Affirmed (NC) (ftk wnt mix: 101) ..... (8,700) RNA
AFFIRM STAR, f, 920428, by Affirmed (NC) (ftk fall mix: 323) ..... (11,000) RNA

**Star Package**
OLIVER'S STAR, f, 940426, by Horatius (MD) (ftm sel yrlg: 47) ..... Norman Casse 15,000

**Star Shooting**
g, 940620, by Gettysburg Address (VA) (vat oct yrlg: 3) ..... Gordon E. Little 1,100

**Star Standing**
SIX FOUR KILO, c, 940410, by A.P. Indy (VA) (ftn yrlg sar: 66) ..... (285,000) RNA
SIX FOUR KILO, c, 940410, by A.P. Indy (VA) (gof ire oct yrlg: 176) ..... Equine Invstmt Conslt. 81,754

**Starsweet**
SWEET STAR, m, 790422, by Crozier (MD) (obs fall mix: 240) ..... Lionel Muller 9,000

**State Treasure**
DOWN SOUTH, m, 860310, by Dixieland Band (VA) (kee nov brdg: 1068) ..... Out

**Stay Up Late**
c, 940416, by Fit to Fight (PA) (kee jan all ages: 290) ..... Charlton Bloodstock Agency 12,000
c, 940416, by Fit to Fight (PA) (kee sep yrlg: 571) ..... Winterberry Farm, agt. 35,000

**Stembok**
ROSESSENCE, f, 930306, by Clever Secret (PA) (ftm spr 2yo trn hra: 184) ..... Joanne Troyer 7,500
FIRSTLEADER, c, 940331, by Mr. Leader (PA) (ftm sel yrlg: 49) ..... Charles Carlin 12,500

**Stern Sermon**
BOAT STERN, m, 870410, by Illustrious Boat (VA) (ftm wnt mix: 40) ..... Larry E. Zeigler 800

**Sticky Habit (GB)**
REDRESS, m, 910308, by Storm Cat (PA) (kee nov brdg: 159) ..... Walnut Green Bloodstock 135,000

**Stigma**
BOLD APACHEE, f, 940301, by Apalachee (MD) (kee sep yrlg: 3567) ..... Out

**Still Our Front**
ACCELERATE AWAY, c, 920527, by Mobile Away (NC) (obs opn 2yo hra: 301) ..... Out

**Stithy**
c, 940502, by Wynslew (VA) (ftk oct yrlg: 146) . Out

**Stolen Date**
DESTINY'S HOUR, m, 870529, by Fit to Fight (VA) (kee nov brdg: 2183) ..... Dr. Charles Huber 20,000

**Stop Thief**
MODEL MUGGER, m, 870207, by Bear Hunt (MD) (ftk wnt mix: 7) ..... Michael C. Eddings 2,700

**Straw**
SENSATIONAL BREEZE, c, 940321, by Smarten (MD) (kee sep yrlg: 2078) ..... R. Mary Zuckerman 12,000

**Subjective**
IRISH PRIME, c, 930416, by Deputy Minister (VA) (ftm wnt mix: 154) .... Ralph Rampolini, agt. 33,000

**Such 'n Such**
THE MECHANIC CITY, f, 930212, by Black Tie Affair (Ire) (VA) (ftf feb sel 2yo trn: 130) ..... James R. Bauld 50,000
f, 940224, by Vigors (VA) (kee sep yrlg: 2435) ..... Richard O'Connell, agt. 32,000

**Sue Warner**
SUE THE WOLF, c, 940521, by Wolf Power (SAF) (PA) (ftk oct yrlg: 150) ..... Peter B. Alexander 17,500

**Sugar Cube Baby**
FIGHTING SUGAR RAY, f, 930516, by Fighting Fit (WV) (ftm spr 2yo trn hra: 185) ..... Joe Desandro 5,500

**Sugar Pie Honeybun**
CINNAMON ITCH, m, 890221, by Spectacular Bid (MD) (ftm dec mix: 169) ..... Don Jacobs 6,000

FABULOUS FAY VEE, m, 900410, by Spectacular Bid (MD) (ark fall mix: 00243) . . Claude L. Stephenson 1,500
I CANT HELP MYSELF, f, 940317, by Allen's Prospect (MD) (ftm sel yrlg: 50) . . . . . Out

**Suite**
MUSIC TO MY EAR, c, 940324, by Stop the Music (MD) (kee sep yrlg: 2079). Mr. and Mrs. John Amerman 60,000

**Sultress**
EXCAVATING, m, 900318, by Mining (PA) (obs wnt mix: 144) . . . . Charles Weston, agt. 7,500

**Summer Affair**
MIGHTY SUMMER, m, 880402, by Mighty Adversary (MD) (tex mix: 63) . . . . . William Rickman 5,700

**Summer Fling**
SOUND POINT, m, 880328, by Sharpen Up (GB) (PA) (ftk wnt mix: 43) . . . . . Brereton C. Jones, agt. 21,000

**Summer Secretary**
DAYJOB, c, 940210, by Dayjur (NJ) (kee jul yrlg: 19) . . . . . Ron Gomez 75,000

**Summertime Lady**
f, 940405, by Alleged (NC) (kee sep yrlg: 960) . . . . . Rollin W. Baugh, agt. 32,000

**Sun Colony**
PLEASANT COLONY, h, 780504, by His Majesty (VA)
(Season—sta jan sel sss: 51) . . . . . 98,500
(Season—sta sar sss: 27) . . . . . 80,000
(Season—sta fall sss: 24) . . . . . 18,000
(Season—sta fall sss: 60) . . . . . 70,000
(Season—sta fall sss: 105) . . . . . 64,500
(Season—sta fall sss: 130) . . . . . 71,000

**Sunny Princess**
LADY PATRICIA, f, 920311, by Horatius (MD) (ftm wnt mix: 144) . . . . . (2,500) RNA

**Sunrise Symphony**
MAYBE IN MAY, f, 940427, by Miswaki (PA) (ftn yrlg sar: 71) . . . . . Frank Stronach 60,000

**Sunshine State**
SHINING TOKEN, f, 940326, by Saucy Token (PA) (ftm dec mix: 418) . . . . . Kristos M. Kiriakow 2,500
SHINE ON SAUCY, f, 950404, by Saucy Token (PA) (ftm dec mix: 316) . . . Marshall A. Thompson 600

**Super Dinky**
f, 940324, by Proud Truth (PA) (ftm sel yrlg: 51) . . . . . John Wagner, agt. 5,200
f, 950420, by Now Listen (PA) (ftm dec mix: 317) . . . . . James W. Casey 2,300

**Surrogate's Baby**
SURROGATE'S IRISH, c, 950317, by Verge (PA) (ftm dec mix: 318) . . . . . Michael Dennis 1,300

**Sutawnee**
TAWNEE PEACE, f, 940404, by Proud Truth (VA) (ftm sel yrlg: 227) . . . . . John Wagner, agt. 6,500

**Swaalif**
c, 940124, by Miswaki (VA) (ftn yrlg sar: 73) . . . . . Buzz Chace, agt. 120,000

**Swan**
RIVER BIRCH, c, 940516, by Caveat (MD) (ftm sel yrlg: 53) . . . . . Raymond Wennik 30,000

**Sweet Bunny**
BRUSHING UP, c, 930414, by Broad Brush (MD) (fny 2yo trn sar: 342) . . . . . Phyllis M. Simone 13,000

**Sweet Echo**
SUNNY ECHO, f, 930419, by Sun War Dancer (PA) (obs spr 2yo: 267) . . . . . (12,000) RNA

**Sweet Maid**
f, 940319, by Star de Naskra (MD) (kee sep yrlg: 2086) . . . . . Morales and Pinner 22,000

**Sweet Motivation**
SWEETER BY FAR, f, 940420, by Bucky's in Luck (VA) (ftm sel yrlg: 229) . . . . . Judith A. Wolfe 1,400

**Sweetness Mesa**
f, 940602, by El Raggaas (MD) (ftm sel yrlg: 230) . . . . . Julia Wendell 1,500

**Sweet Simone (Fr)**
SPRING DANCER, m, 820308, by Honest Pleasure (PA) (ftk wnt mix: 45) . . . . . Larry Millison 1,700
SPRING DANCER, m, 820308, by Honest Pleasure (PA) (ark wnt mix: 56) . . . . . Anita Henson 2,500

**Swelter**
MAUTEROTTS, f, 940310, by Vice Regent (VA) (kee sep yrlg: 238) . . . . . Ron Gomez 27,000

**Syrian Winter**
MAGSTER, f, 930328, by Houston (MD) (ftk 2yo trn hra: 39) . . . . . (20,000) RNA

**Syriasly**
MINTLY, m, 820520, by Key to the Mint (MD) (kee jan all ages: 196) . . . . Questroyal Stable 20,500
NEVERENDING STORY, c, 940501, by Opening Verse (MD) (ftn yrlg sar: 78) . . . . . Squires, agt. 25,000
NEVERENDING STORY, c, 940501, by Opening Verse (MD) (ftm sel yrlg: 54) . . . . . Elizabeth R. Moran 82,000

**Taff a Doo**
DOO COUNT, c, 930320, by Dancing Count (MD) (ftm spr 2yo trn hra: 187) . . . . . W. Edward Brown Jr. 7,000

**Takastroll (Ire)**
EILEEN R, f, 940207, by Cozzene (MD) (kee sep yrlg: 1694) . . . . . (7,000) RNA

**Take Lady Anne**
LADY OF GRACE, m, 840428, by Thanks to Tony (NJ) (ftk fall mix: 337) . . . . . (13,500) RNA

**Takeover Target**
EXPECTED TAKEOVER, c, 940414, by Proper Reality (VA) (kee sep yrlg: 3179) . . . . . Out

**Tale of Majesty**
c, 940331, by Java Gold (PA) (ftm dec mix: 419) . . . . . Swift Creek Farms 15,000

**Tales of Camelot**
KARAMA TALES, m, 900204, by Castle Guard (NJ) (kee nov brdg: 2978) . . . . . (14,500) RNA

**Tammy Grimes**
VERGE'S MO MONEY, c, 940401, by Verge (PA) (ftm sel yrlg: 232) . . . . . Chris Wynee 3,700

**Tamney**
STOCKY, c, 940418, by Dancing Count (MD) (ftm sel yrlg: 234) . . . . . Steven Keil 2,200

**Tananarive (GB)**
NARNIA'S PRINCESS, m, 780228, by Tentam (PA) (kee nov brdg: 3681) . . . . . (4,500) RNA

**Tango Tune**
VERGE'S TANGO, f, 940321, by Verge (PA) (ftm sel yrlg: 235) . . . . . David Taylor 1,900
TANGO'S LIT'L TUNE, c, 950326, by Verge (PA) (ftm dec mix: 319) . . . . . Charles Frock 1,000

**Tan Violets**
DAISY DANCER, m, 790407, by Dancing Count (MD) (ftm dec mix: 181) . . . . . Thornmar, agt. 1,400

**Tara's Number**
HELL BENT, c, 940319, by Halo (VA) (kee sep yrlg: 589) . . . . . D. J. Stable 205,000

**Taress**
BEWITCHED GIRL, m, 750516, by Salem (PA) (gen val mix: 54) . . . . . Out

**Tarnished Gold**
SUSIE BELLA, f, 930207, by Danzatore (VA) (ftm spr sel 2yo trn: 45) . . . . . Graham Motion, agt. 13,000
SUSIE BELLA, f, 930207, by Danzatore (VA) (ftm dec mix: 105) . . . . William C. Christmas 3,700

**Tattiebogle**
TWIGAZURI, m, 890206, by Dixieland Band (PA) (obs wnt mix: 149) . . . . . (19,000) RNA

**Teach**
ANACORTES, f, 920312, by Another Reef (PA) (ftm dec mix: 138) . . . . . D. W. Bandel 700

**Tea for Thee**
CITI NITES, f, 930324, by Citidancer (MD) (obs opn 2yo: 119) . . . . . (20,000) RNA

**Tears n Kisses**
PRAJNA STAR, c, 930213, by Allen's Prospect (MD) (ftf feb sel 2yo trn: 139) . . . . . Pegasus Bloodstock USA 85,000

**Ten Out of Ten**
EXPLANATION, f, 940223, by Marfa (MD) (kee sep yrlg: 2448) Sherry R. Mansfield, agt. 16,000

**Tension Point**
f, 940131, by Silver Ghost (VA) (kee sep yrlg: 2449) . . . . . Michael Trombetta 7,000

**Tequila Sheila**
WON TON TOBIN, m, 870427, by J. O. Tobin (VA) (arz fall mix: 220) . . . . . Ralph Andersen 2,700

**Teton Song**
MONTGOMERY, m, 830319, by Dust Commander (VA) (obs fall mix: 867) . . . . . (2,300) RNA

**Tetrad**
TECHNICIAN, c, 940401, by Allen's Prospect (VA) (ftm sel yrlg: 55) . . . . . Thomas L. Oliff 24,000

**Thanks Pal**
MY NEW PAL, m, 910314, by Saratoga Six (NJ) (ftm dec mix: 18) . . . . . (31,000) RNA
MY LITTLE PAL, f, 920425, by Norquestor (NJ) (ftm dec mix: 16) . . . . . Larry Millison 4,500

**That's Show Biz**
SHOW ME MORE, m, 820324, by Don B. (VA) (obs fall mix: 868) . . . . . Tina Pelfrey 900

**The Branks**
WOW ITTSA PLEASURE, m, 880430, by Foolish Pleasure (VA) (kee jan all ages: 333) . . . . . T. W. Webb 14,000

**The Christmasbunny**
NAUGHTY NICHOL, f, 940413, by Deputed Testamony (MD) (ftm sel yrlg: 236) . . . . . Out

**The Minorities**
COMING ATTRACTIONS, c, 930412, by Aloha Prospector (MD) (ftm wnt mix: 163) . . . . . John A. Boiko 1,500

**There's a Way**
FREEDOM WAY, g, 940410, by Corridor Key (MD) (ftm sel yrlg: 237) . . . . . Jose Delima 3,900

**The Very Best Bid**
DAMES QUARTER, f, 940330, by Nepal (PA) (ftm sel yrlg: 238) . . . . . Linda Simms, agt. 5,000
c, 950413, by Nepal (MD) (ftm dec mix: 320) . . . . . G.H. Bloodstock 2,700

**The Very One**
THE VERY BEST BID, m, 830313, by Spectacular Bid (MD) (ftm dec mix: 112) . . . . . Bob Walton 1,000

**Thirty Crowns**
ANOTHER VERSE, c, 940506, by Opening Verse (MD) (kee sep yrlg: 2095) . . . . . James Eaton 13,000

**This Is Insane**
APRIL'S APPEAL, f, 940426, by April Axe (PA) (ftm sel yrlg: 239) . . . . . John H. Dillow 1,700

**This Ole Queen**
THIS SMILE, m, 890125, by Smile (MD) (kee nov brdg: 3794) . . . . . (14,000) RNA

**This One's for Us**
f, 940205, by Slew o' Gold (VA) (ftn yrlg sar: 82) . . . . . Darby Dan Bloodstock, agt. 55,000

**This Smile**
c, 940213, by Tank (MD) (ftm wnt mix: 88) . . . . Out
c, 940213, by Tank (MD) (ftm sel yrlg: 240)New Farm 18,000

**Thistle Dancer**
LT. LINCOLN, c, 930426, by Linkage (VA) (ftm spr 2yo trn hra: 195) . . . Craig Nicholson 11,000

**Thor Baby**
THOR'S DELIGHT, c, 940209, by Private Terms (MD) (kee sep yrlg: 975) . . . Darby Dan Bloodstock 57,000

**Thrice a Lady**
MILITARY TATTOO, g, 890428, by Irish Senator (NJ) (ftn may hra bel: 18) . Michael L. Catalano Jr. 1,500

**Through the Mist**
PASS UP, m, 820520, by Pas Seul (VA) (ftm wnt mix: 5) . . . . . Patricia Demasi 1,000

**Thus 'n So**
c, 940416, by Cefis (VA) (ftm sel yrlg: 241) . . . . . Brent Sumja, agt. 11,500

**Tiger Rep**
BRIELLE LANDING, c, 930613, by Deputed Testamony (NJ) (ftn hra sar: 719) . . . . . Out
f, 940531, by Polish Numbers (MD) (ftm sel yrlg: 56) . . . . . Nickel's Stable 30,000

**Time Barrier**
C. J.'S SISTER, m, 770415, by Slady Castle (NJ) (kee nov brdg: 2522) ..... Jeffry Morris, agt. 10,000

**Timeleighness**
LIGHT UP THE TOWN, c, 940314, by Citidancer (MD) (ftm sel yrlg: 57) ..... Joseph O. Crane Jr. 25,000

**Timeless Bird**
WAKEUPTHEDEVIL, c, 920220, by Allen's Prospect (VA) (ftn may hra bel: 54) ..... Out
f, 940409, by Allen's Prospect (MD) (ftm sel yrlg: 58) ..... (9,000) RNA

**Timely Match**
TIMELEY EVENT, f, 930208, by Halo (MD) (bar mar 2yo trn: 274) ..... (285,000) RNA
TIMELEY EVENT, f, 930208, by Halo (MD) (fny 2yo trn sar: 345) ..... Out

**Timely Roman**
HANNIBAL CAT, c, 930309, by Storm Cat (MD) (ftf feb sel 2yo trn: 147) ..... Out

**Times Are Tough**
TOUGHASTHETIMES, f, 930209, by U. S. Flag (NJ) (obs spr 2yo: 301) ..... Rich Giacopelli 12,500

**Tiny Ripple**
TINY NUN, m, 800427, by Red Monk (MD) (tex mix: 151) ..... Joe B. Turner Jr. 4,200

**Tira (Fr)**
BRASS N SASS, m, 880320, by Strike Gold (PA) (kee nov brdg: 2131) ..... (27,000) RNA

**Titmouse**
BOSTON ACCENT, g, 940406, by Play Fellow (MD) (ftm sel yrlg: 242) ... Gabriel P. Casavant Sr. 2,500

**Toosie**
CHAPTER ONE, c, 940328, by Opening Verse (MD) (ftn yrlg sar: 88) ..... (35,000) RNA

**Topicount**
COUNT THE DANCES, c, 940501, by Nureyev (VA) (kee sep yrlg: 982) ..... The Oaks Horse Farm Corp. 40,000

**Top Line (Fr)**
FOOLISH LINE, m, 880401, by Foolish Pleasure (VA) (kee nov brdg: 1101) ..... (55,000) RNA
f, 940206, by Housebuster (VA) (kee sep yrlg: 1323) ..... (27,000) RNA

**Top Storm**
BEAR FEET, m, 830208, by Winged T. (MD) (ftm dec mix: 151) ..... Janet L. Wayson 3,000

**Top Test**
c, 940427, by Farma Way (PA) (kee sep yrlg: 2820) ..... Desmond Castle Farm 16,000

**Torch Song**
MILADY'S PRIDE, c, 940415, by Proud Truth (MD) (ftm sel yrlg: 59) ..... (12,000) RNA

**Torelia**
TORELIA DEAUVILLE, f, 940314, by Spectacular Bid (VA) (ftn pref yrlg sar: 517) ..... Klaravich Stables 41,000

**Toty Lopez**
CURRENT TRUTH, c, 940128, by Proud Truth (MD) (ftm sel yrlg: 244) ..... John Shaw 3,000

**Tough to Touch**
TOUGH AS THEY COME, c, 940316, by Badger Land (MD) (ftm sel yrlg: 60) ..... Raymond Wennik 40,000

**Towson (Fr)**
IN A HURRY, f, 930516, by Fighting Fit (MD) (ftm spr sel 2yo trn: 49) ..... (19,000) RNA

**Toy Gun**
TOY WON, m, 900403, by Air Forbes Won (PA) (ftm dec mix: 118) ..... Jack Brothers 10,000
f, 940428, by Air Forbes Won (PA) (kee sep yrlg: 3196) ..... Arthur J. Lerille Jr. 13,500

**Trade Name**
COUNTER TRADE, f, 940411, by Northern Classic (MD) (ftm dec mix: 421) ..... Charles Castrenze 2,200

**Travelling Star**
CITISIGHTS, f, 920418, by Citidancer (MD) (ftm dec mix: 170) ..... (4,500) RNA

**Treat Me Nobly**
FATEN, m, 780312, by Northern Dancer (MD) (kee nov brdg: 2204) ..... Michael Stafford 3,000

**Trebor's Choice**
TORNADO CAT, m, 910424, by Storm Cat (PA) (ftm dec mix: 116) ..... Harry L. Landry 13,000

**Trevita (Ire)**
IRISH REACH, m, 890304, by Irish River (Fr) (PA) (ftk wnt mix: 102) ..... John D. Gunther 46,000
IRISH REACH, m, 890304, by Irish River (Fr) (PA) (kee nov brdg: 2969) ..... Jerry Adkins 15,000

**Trial Landing**
TRIAL TERMS, f, 910509, by Private Terms (MD) (obs wnt mix: 158) ..... Out
TRIAL TERMS, m, 910509, by Private Terms (MD) (kee nov brdg: 209) ..... (60,000) RNA

**Tribal to Do**
JOHN OF YORKSHIRE, c, 940209, by My Favorite Moment (NC) (kee sep yrlg: 3594) . Barbara Davidson 5,100

**Tribute to John**
T J WOOD, f, 930316, by Baederwood (MD) (ftm spr 2yo trn hra: 189) ..... Ross Pearce, agt. 7,000

**Trick Maneuver**
FINESSE THE QUEEN, m, 850527, by Arts and Letters (MD) (ftm wnt mix: 53) ..... Liza Rappaport 3,200

**Trim and Tidy**
SOIGNEUSE, m, 800403, by Tom Rolfe (VA) (kee nov brdg: 1655) ..... Jon L. Starr 6,500

**Trinket**
LONGWOOD MIRACLE, c, 940216, by Slew City Slew (VA) (ftk wnt mix: 137) ..... Cheshire Bloodstock 17,000
LONGWOOD MIRACLE, c, 940216, by Slew City Slew (VA) (kee sep yrlg: 1708) ..... Denis Bodman 33,000

**Trip Around Heaven**
IT'S NOT THE HEAT, f, 930405, by Houston (VA) (kee nov brdg: 3483) ..... Out

**Tripolina (Col)**
SPORTY LINA, f, 940306, by Sportin' Life (NJ) (ftm sel yrlg: 246) ..... Robert P. Deo, agt. 5,500

**Tri Stage Rockette**
STAGETOWER, f, 940404, by Irish Tower (PA) (kee jan all ages: 1308) ... Anthony C. Nunes 8,000

**Tri Tuk**
JET STAR, c, 940126, by Verge (PA) (ftm sel yrlg: 247) ..... New Group Stable 12,500

**Trove**
VERDENT HOOFER, f, 940506, by Green Dancer (VA) (kee sep yrlg: 604) ..... Howard B. Schow 55,000

**True Charmer**
TOM'S CHARM, m, 890203, by Tom Rolfe (VA) (kee nov brdg: 2792) ..... Jim and Lois Hawkins 10,000

**Truly Sovereign**
DEVON BAY, c, 940214, by The Cool Virginian (VA) (ftm sel yrlg: 248) ..... Robert E. Sears 5,000

**Trunk**
SAVVY LADY, m, 880317, by Smarten (MD) (ftm dec mix: 64) ..... Dr. Claire N. Wellman 2,200

**Truthfulness**
BOX THE TRUTH, g, 920321, by Noble Dancer (GB) (MD) (ftn hra sar: 607) ..... J. Robin Berol 2,800
SMART N TRUE, c, 940418, by Smarten (MD) (ftm wnt mix: 89) ..... (7,500) RNA
SMART N TRUE, c, 940418, by Smarten (MD) (kee sep yrlg: 3197) ..... Solid Ground Farm 5,000

**Tsultry Slew**
HAPES RIDGE, g, 930327, by Dover Ridge (MD) (ftm spr 2yo trn hra: 190) ..... Rick G. Jordan 6,200

**Tsunami Mommie**
LOCK AND LOAD, g, 930519, by Doctor's Orders (PA) (ftn nov hra bel: 161) ..... Anthony Salazar 1,800

**Tudor Spirit**
PROBABLY GONE, m, 880328, by Shelter Half (MD) (ftm dec mix: 37) ..... Floyd D. Powers 14,000

**Turko Gold**
SUNDAY SUN, c, 940402, by Summer Squall (NJ) (kee sep yrlg: 606) ... Jan, Mace and Samantha Siegel 150,000

**Turn to Money**
DICK TURPIN, c, 940502, by Red Ransom (MD) (kee sep yrlg: 607) ..... Darley Stud Management 90,000

**Twelve Dozen Roses (Ire)**
BARB'S TANK, f, 940405, by Tank (MD) (ftm sel yrlg: 250) ..... Out
BARB'S TANK, f, 940405, by Tank (MD) (ftm dec mix: 422) ..... Robert E. Hafer 3,200

**Twice Precious**
FIRST FLIGHT OUT, m, 880328, by Super Sunrise (GB) (NJ) (ftm dec mix: 201) ..... Michael Levy, agt. 1,600

**Twirlabout**
SPIN, c, 940416, by Northern Baby (MD) (kee sep yrlg: 2462) ..... Out

**Twirl the World**
ROLLICKING FLAIR, m, 850514, by Rollicking (PA) (ftm dec mix: 55) ..... (700) RNA
FRANKIE'S DANCER, m, 860523, by Dancing Count (MD) (ftm wnt mix: 55) ..... Out

**Twixt**
TWIRLABOUT, m, 880506, by Smarten (MD) (ftm wnt mix: 28) ..... Questroyal Stable 19,500

**Two Ours**
TIC ME OFF, f, 940131, by Geiger Counter (MD) (ftm sel yrlg: 251) ... Billy Linn Racing Stable 4,700

**Umbrella Rig**
f, 950401, by Opening Verse (MD) (ftk fall mix: 379) Out
f, 950401, by Opening Verse (MD) (ftm dec mix: 327) ..... Sally Thomas, agt. 11,000

**Unreality**
WINTERTHUR, f, 910502, by Ogygian (PA) (kee nov brdg: 958) ..... Santa Escolastica 37,000
MATCHLESS, c, 940331, by Lyphard (PA) (ftn yrlg sar: 98) ..... F. Eugene Dixon 290,000

**Up Your Assets**
WORM'S DELIGHT, f, 930627, by Electric Blue (VA) (ftm spr 2yo trn hra: 193) ..... Out

**U. R. Jason**
YOU ARE GOLD, m, 890416, by Explodent (NJ) (ftn nov hra bel: 19) ..... Santa Escolastica, agt. 10,000

**Usherette**
PASS THE GROOM, f, 930309, by Runaway Groom (NJ) (obs sel 2yo cal: 68) ..... LSI Gold Stable 20,000

**Utmost Celerity**
BUSY CISSIE, f, 930106, by Aloha Prospector (MD) (obs spr 2yo: 333) ..... Out

**Vaguely Impressive**
IMPRESSIVE LIZA, f, 930511, by Alwasmi (MD) (obs spr 2yo: 336) ..... Out
ABSOLUTELY NOTHING, c, 940520, by Mane Minister (MD) (kee sep yrlg: 3201) ..... Lee Pate 5,200

**Vaguelyvon**
NATIVE CLAIM, f, 930325, by Claim (PA) (obs spr 2yo: 338) ..... Michael McDonald, agt. 8,000

**Vain**
MADAM MAGOO, m, 830423, by Far Out East (NJ) (ftm dec mix: 1) ..... Larry Millison 8,000

**Valay Maid**
DAN GOOD SCOUT, c, 940314, by Gulch (MD) (ftn yrlg sar: 99) ..... Paraneck Stable 200,000

**Valentine's Wish**
MASH RUN, c, 950429, by Verge (PA) (ftm dec mix: 328) ..... Main Line Stable 1,100

**Vallee Secrete**
f, 940131, by Hansel (VA) (kee sep yrlg: 1332) ..... John T. L. Jones III 40,000

**Valleged**
EL MEA, c, 940416, by El Raggaas (MD) (kee jan all ages: 1004) ..... Out
EL MEA, c, 940416, by El Raggaas (MD) (kee sep yrlg: 3602) ..... Richard Lueck 4,500

**Valuable Miss**
f, 940509, by Lava (VA) (vat oct yrlg: 2) ..... Robert E. Maskell 1,550

**Vanities**
MOUNTAIN MINER, c, 940319, by Mr. Prospector (VA) (kee jul yrlg: 81) ..... Hollywood Stable 385,000

**Veiled Magic**
UNVEILED, c, 930227, by Nasty and Bold (MD) (obs spr 2yo: 345) ... Dr. Donald E. Fishman 5,000

**Venez-Vite**
c, 940202, by Carolina Ridge (NC) (obs open yrlg: 854) ..... Tammy Deaton 1,400

**Venomous**
APPEARANCE, m, 740611, by T. V. Commercial (MD) (obs fall mix: 909) ..... Jon L. Starr 2,700

**Veruschka**
LYPHKA, m, 850427, by Lyphard (PA) (kee nov brdg: 97) ..... Narvick International 185,000

**Vexation**
COOK'S FOREST, f, 930506, by Green Forest (PA) (ftm wnt mix: 129) ..... (6,000) RNA
f, 940530, by Trempolino (PA) (ftk oct yrlg: 170) ..... Jon Jazdzewski 5,000

**Via Appia**
MY NEW BEST FRIEND, f, 910419, by Vanlandingham (PA) (ftm wnt mix: 113) ..... Liza Rappaport 3,300
ON LIBERTY, c, 940121, by Mt. Livermore (PA) (kee sep yrlg: 1720) ..... Kenneth L. and Sarah K. Ramsey 45,000

**Viewfinder**
LANDING VIEW, c, 930404, by Assault Landing (MD) (ftm wnt mix: 157) ..... Steven Keil 1,400

**Vilna**
WIN RIGHT, m, 830308, by Count Brook (MD) (ftk wnt mix: 59) ..... Deborah Brown 3,000

**Virginia Cracker**
SALLY LUNN, m, 760116, by Cyane (VA) (ftm dec mix: 61) ..... Corbett Farm 3,600

**Virginiana**
REALLY WELCOME, m, 840325, by In Reality (VA) (kee jan all ages: 585) ..... Nicoma Bloodstock, agt. 100,000
REALLY WELCOME, m, 840325, by In Reality (VA) (kee nov brdg: 157) ..... (95,000) RNA

**Viva La Ville**
CHELSEAS CLASS ACT, f, 940316, by North Forest (PA) (ftm sel yrlg: 252) ..... Daryl Beakler 1,300

**Vodka Talking**
GIBBERISH, m, 830411, by Giboulee (MD) (ftm wnt mix: 57) ..... Dr. James Mohamed 4,200

**Voice**
SPEEDY SUZY, f, 930317, by Verification (WV) (ftk 2yo trn hra: 49) ..... E. A. Blythe, agt. 3,000

**Voo Doo Dance**
HEX, c, 940302, by Pleasant Colony (PA) (kee sep yrlg: 259) ..... Dogwood Stable 70,000

**Vorhees Pleasure**
AT THIS MOMENT, m, 800330, by Timeless Moment (PA) (obs fall mix: 919) .... Two Horsemen Stable 2,500

**Wage Freeze**
GOLDEN WAGE, m, 790409, by Gold and Myrrh (MD) (kee nov brdg: 2936) ..... Hardin Farm, agt. 5,500

**Waltz Withme Janet**
MOUNTAIN GREENERY, f, 940211, by Baederwood (MD) (ftm sel yrlg: 63) . Jan, Mace and Samantha Siegel 70,000

**Wanda Fool**
MISTER LIPPS, c, 940313, by North Forest (PA) (ftm sel yrlg: 253) ..... Alan Greenberg 600

**Wanda's Time**
ONLY FOR YOU, f, 930220, by Cure the Blues (VA) (obs spr 2yo: 355) ..... Clark O. Brewster 27,000

**Wantaka**
LADY DOSWELL, m, 840405, by Lord Gaylord (PA) (kee nov brdg: 1150) ..... Marshall Dowell 32,000

**War Exchange**
BLITZKRIEG, c, 930412, by Polish Numbers (MD) (ftm spr sel 2yo trn: 55) .... Candyland Farm 31,000

**Wavering Girl**
WAVE TO SEATTLE, c, 930202, by Seattle Slew (VA) (ftm wnt mix: 158) ..... Michael Spielman 10,000
MILITARY, c, 940211, by Danzig (VA) (kee sep yrlg: 623) ..... The Thoroughbred Corp. 250,000

**Waya (Fr)**
RAGE, c, 930515, by Gulch (PA) (ftf feb sel 2yo trn: 165) Out
WAINSCOTT, c, 940516, by Riverman (PA) (ftn yrlg sar: 102) ..... Joseph Allen 270,000

**Wears Like Iron**
TJ'S TUFF AS NAILS, f, 910317, by Bates Motel (NJ) (kee jan all ages: 680) ..... Out

**Wee Bridget Ann**
PRIDE OF LEITRIM, g, 930304, by Thirty Eight Paces (MD) (ftm spr 2yo trn hra: 194) . Leo S. Nechamkin 8,700

**Well Bold**
TEQUILA SHEILA, m, 780509, by Hagley (MD) (ftm dec mix: 109) ..... Out

***Wenona**
SWIFT GAL, m, 800302, by Little Current (VA) (kee nov brdg: 3471) ..... Albatroz Bloodstock 2300

**What Brilliance**
WHAT GLITTER, m, 780218, by Buckpasser (MD) (obs wnt mix: 174) ..... Phoenix Farm 10,000

**What Not To Do**
WHAT NUMBER, c, 930323, by Polish Numbers (PA) (kee jan all ages: 327) ... Sunny Brook Stable 15,000

**Wheres the Rainbow**
POLONAISE, f, 940318, by Polish Numbers (MD) (ftm sel yrlg: 65) ..... (8,500) RNA
f, 950513, by Opening Verse (MD) (ftm dec mix: 331) Out

**White's Creek**
WITHOUT A PADDLE, g, 930217, by Another Reef (MD) (ftm spr 2yo trn hra: 196) ..... (8,500) RNA

**Whose Island**
BARTER ISLAND, c, 940419, by Second Bar (VA) (ftm dec mix: 423) ..... Out

**Why**
FASHION CODE, f, 930414, by Lost Code (VA) (ftf feb sel 2yo trn: 169) ..... (22,000) RNA
FASHION CODE, f, 930414, by Lost Code (VA) (hbs 2yo: 137) ..... (34,500) RNA

**Wide Awake**
TIME TO WAKEUP, g, 930406, by Jeloso (WV) (ftm spr 2yo trn hra: 197) ..... Roger B. Shiflett 3,000
TRULY AWAKE, g, 940414, by Verification (WV) (ftm sel yrlg: 255) ..... Out

**Wig Craze**
CIRCLE CRAZE, m, 780404, by Circle (MD) (kee jan all ages: 1070) ..... Ron and Fran Stolich 11,000
CIRCLE CRAZE, m, 780404, by Circle (MD) (kee nov brdg: 2872) ..... Kevin Pipes 12,000

**Wild Applause**
EASTERN ECHO, h, 880304, by Damascus (VA) (Share—kee nov brdg: 01716) ..... 25,000

**Wild Fandango**
LA CALECHE, m, 830427, by Gregorian (MD) (kee jan all ages: 488) ..... (35,000) RNA

**Wilton Crescent**
BELGRAVE SQUARE, c, 920430, by Fit to Fight (VA) (ftn hra sar: 615) ..... Allen Borosh 4,200

**Windmill Point**
STORMY TEMPER, f, 940202, by Conquistador Cielo (NJ) (kee sep yrlg: 265) ..... (85,000) RNA

**Wind Song**
ANTI SOCIAL, m, 750227, by Pretense (MD) (kee jan all ages: 694) ..... Stanley D. Petter Jr., agt. 22,000

**Winnie Green**
ADMIRE THE QUEEN, m, 910222, by Clever Secret (MD) (kee nov brdg: 3504) ..... Jose Carro 16,000

**Win Right**
f, 940402, by Northern Wolf (MD) (ftm sel yrlg: 257) ..... Gary L. Williams 1,300

**Winter Display**
f, 940211, by Wolf Power (SAF) (MD) (kee sep yrlg: 1729) ..... Respite Farm 45,000

**Winter Sparkle**
WRIGHTWOOD, c, 940428, by Seattle Slew (VA) (kee jul yrlg: 25) ..... D. Wayne Lukas 325,000

**Witch Colony**
MAHMOOK, c, 910524, by Green Dancer (VA) (ftm dec mix: 476) ..... Out

**Witching Hour**
DAUNSERLY, m, 840527, by Oh Say (PA) (kee nov brdg: 678) .. Darby Dan Bloodstock 85,000

**Witch Wing**
CAROLINA JOE, c, 940302, by Carolina Ridge (NC) (obs open yrlg: 875) ..... Muriel Stable 3,700

**Wondecor**
HALOS WONDER, f, 930403, by Hay Halo (PA) (obs spr 2yo: 381) ..... L. F. Jolin 12,000

**Wonderful Flight**
MISS MISSISSIPPI, m, 830424, by Cormorant (MD) (tex mix: 70) ..... Robert Henderson 32,000

**Wonder Mar**
ZAKOPANE, f, 940408, by Runaway Groom (VA) (kee sep yrlg: 627) .... Anthony Goswell, agt. 25,000

**Woodland Manor**
ROYAL MANOR, c, 930313, by Cozzene (NJ) (bar mar 2yo trn: 299) ..... BBA (England) 50,000
HAYABUSA, c, 940326, by Red Ransom (NJ) (kee sep yrlg: 629) ..... Dr. Tsunoda 100,000

**Woodlea**
PROSPECTLEA, f, 940430, by Magic Prospect (VA) (kee sep yrlg: 3622) ..... (4,500) RNA

**Wooing**
CELEBRITY FLIGHT, c, 930226, by Afleet (VA) (obs opn 2yo: 140) ..... (19,000) RNA
CELEBRITY FLIGHT, c, 930226, by Afleet (VA) (ftm spr sel 2yo trn: 56) ..... Floyd O. Powers 29,000
c, 940430, by Theatrical (Ire) (VA) (kee sep yrlg: 1347) ..... Newmarket International 55,000

**Wrap Around (Aus)**
f, 940504, by Wild Again (VA) (kee sep yrlg: 631) ..... (65,000) RNA

**Yabrud**
VALENTINE'S WISH, m, 830211, by Lyphard's Wish (Fr) (NJ) (ftm dec mix: 127) ..... Marshall K. Handy 900

**Your My Choice**
f, 940421, by Affirmed (MD) (kee sep yrlg: 1348) ..... Carolyn Friedberg 70,000

**You Won't Be Sorry**
SWEET BIT O LUCK, f, 930502, by Sir Jinsky (PA) (ftm spr 2yo trn hra: 198) ..... Ralph Verderosa, agt. 7,000

**Zealous Cat**
ANISHKI, m, 860227, by Sensitive Prince (NJ) (ark wnt mix: 72) ..... Warnerton Farm, agt. 6,200
REBELOUS CAT, m, 890322, by Darby Creek Road (NJ) (ftm dec mix: 48) ..... Helen N. Stearns 9,500
Z FIGHTING CAT, c, 940314, by Fighting Fit (PA) (kee sep yrlg: 2851) ..... Cindi Magray 24,000

**Zealous Lady**
RUNNING LIGHT, c, 940211, by Majestic Light (VA) (kee sep yrlg: 1350) ..... Timber Bay Farm 140,000

**Zemosa's Tune**
NAME THAT TUNE, c, 930420, by Tricky Tab (NC) (obs wnt mix: 561) ..... (4,000) RNA

**Ziggys Little Girl**
f, 950219, by Norquestor (MD) (ftm dec mix: 334) ..... John C. Childs 4,500

**Zvetlana**
MEMORY OF KATIE, f, 930517, by Northern Baby (MD) (bar may 2yo hra: 1) ..... Out

# Opening Verse

THE MINSTREL – SHY DAWN, by GREY DAWN II

Ryehill Farm's **ROUGH OPENING**, with Mike Smith in the irons, liked the **turf** and the distance when he scored an impressive victory in the $100,000 Added Forerunner Stakes G-III at Keeneland.

1996 STUD FEE: $7,500

## Northview

STALLION STATION

*WHERE BRIGHT FUTURES BEGIN!*

Northview Stallions
Standing in Kentucky:
Private Terms-Claiborne Farm
West by West-Walmac Int'l.

Breeders' Cup & Maryland Million

| | | |
|---|---|---|
| BAEDERWOOD | OPENING VERSE | SMARTEN |
| CONCERN | POLISH NUMBERS | TWO PUNCH |
| NOT FOR LOVE | RAKEEN | WAQUOIT |

Contact: Linda Bench (410) 885-2855 • Fax (410) 885-5985 • PO Box 89 • Chesapeake City, MD 21915

# ROCKBURN FARM
# VIRGINIA'S PREMIER STALLION STATION

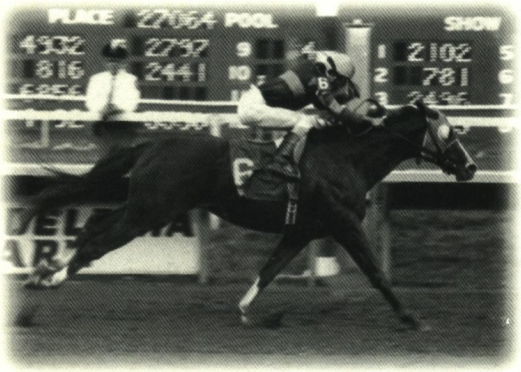

## CEFIS

Caveat - Ring Dancer, by Dancing Champ

**VIRGINIA'S 1995 2ND LEADING FRESHMAN SIRE, CEFIS RANKED 6TH AMONG MID-ATLANTIC FRESHMAN SIRES AND MADE *THE BLOOD-HORSE* LIST OF LEADING FIRST CROP SIRES FOR 1995.**

From his first small crop to race in 1995, his only three juvenile starters were all impressive winners: CE FLITE (15-length allowance win and a 6½-length maiden victory first time out), BODACIOUS MINT (by 9 lengths, MSW) and SEE THE WARLOCK (by 4¼ lengths). A multiple graded stakes winner of $785,314 and classic-placed, **CEFIS** is by classic winner and leading sire **CAVEAT,** out of a multiple stakes-producing, stakes-winning mare. **$2,000 live foal**

## CHEROKEE COLONY

Pleasant Colony - Cherokee Phoenix, by Nijinsky II

**1995 LEADING ACTIVE SIRE IN VIRGINIA***

*Bloodstock Research Statistics (which do not include records in Puerto Rico)

Average earnings per starter $26,131. His 13 current winners include **Feather Box**, who placed third in the $200,000 Gotham Stakes-G2, and twice stakes-placed **Cherokee Partner.** Sire of 1995 2-year-old sensation **TUCUMCARI** (3 stakes wins in 7 starts), **CHEROKEE DAZZLER** (4 wins in 7 starts), **Cherokee Wonder** (G3-placed, $171,566), **Forever Cherokee** (G2-placed), **Honor Colony, Take It Tamico**, **Cherokee Crossing**, etc. **$3,500 live foal**

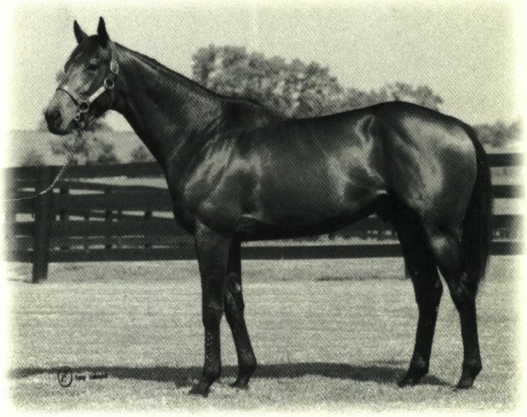

## LINKAGE

Hoist the Flag - Unity Hall, by Cyane

**VIRGINIA'S SECOND LEADING ACTIVE LIFETIME SIRE**

A G1 winner of $410,013, **LINKAGE** is the sire of 12% black-type horses from starters, 79% winners from starters with average earnings per starter of $35,702. Sire of 25 stakes horses, including champion **I CAN DO IT ALL**, **BIO** ($516,957), **LEARN BY HEART** ($311,573), **ORANGE SUNSHINE** ($202,541), **RAGING LADY** ($162,858), **CAN'T BE DENIED** ($127,092), etc. **$2,000 live foal**

## PURELY PLEASURE

Secretariat - Your Place Or Mine, by Pass Catcher

**1996 STAKES WINNER DAWN'S BOY JAKE WINS LOST CODE H AND PLACES 3RD IN RENAISSANCE S ON APRIL 13.**

Average earnings per starter is 15 times his stud fee! Purely Pleasure is sire of 19 winners, including graded stakes-placed **Corporate Fund** ($99,510; on the board in 13 of 15 career starts), Purely Irish (8 wins), Pleased to Pass (16 wins), etc. His runners win or place in 41% of their total starts. By horse of the century **SECRETARIAT,** sire of more than 55 stakes winners. **$1,000 live foal**

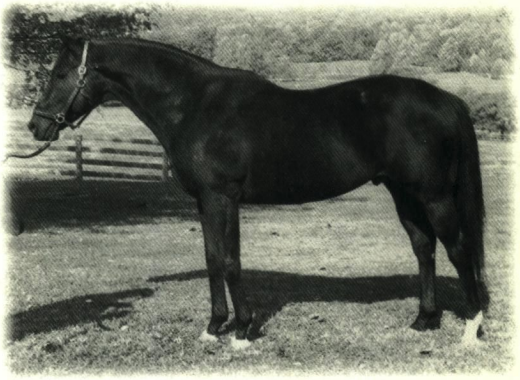

*Also standing:*

## QUADRATIC

**VIRGINIA'S LEADING ACTIVE LIFETIME SIRE and LIFETIME 2-YEAR-OLD SIRE**

by money won, number of winners, number of wins

By **Quadrangle - Smartaire, by *Quibu.** Fee: **Private**

**Mr. and Mrs. Mark Hardin, owners**
**Kenneth W. Edwards, manager**
**2224 Crenshaw Road**
**Marshall, Virginia 22115**
**(540) 364-3061/2511**
**Fax (540) 364-2411**